GUERNSEY

LIBRARY
OF THE
UNIVERSITY OF WYOMING

REEDERS'

OURNAL

ULY 1, 1939

Accredited No. 39213 *Bang's Approved No. 420*

Foremost Guernseys

We take pleasure in announcing the sale of three very outstanding heifers to Mrs. Helen R. C. Motley, Wychmere Farm, Ontario, New York. This makes a total of eight head purchased by Mrs. Motley during the past two years, two bulls and six females. The first three females have done very well. Foremost Lemmie 452101, a daughter of Foremost Nobly Born 182562, produced 12834.1 lbs. M., 656.8 lbs. F., Cl. D, and dropped a heifer calf each year. Foremost Marlene 477830, a daughter of Foremost Nobly Born 182562, in 207 days has produced 9404.0 lbs. M., 404.29 lbs. F., Cl. D. Supreme's Marianne 477833, a daughter of Royal Supreme 137088, is going at better than a 600 pound clip and has dropped them two heifer calves, reports Manager Richard Bauch.

The three heifers purchased recently were a daughter of Royal Supreme 137088 and Foremost's Cosquay 197792; a daughter of Foremost Royal Valor 229913 and Bright Lad's Frances Rose 470733, and a daughter of Majesty's Fearless 185651 and Dunwalke Blanchette's Rosebud 221142.

The two herd sires, Foremost Preserver 244958 by Foremost Faithful Supreme 211205 and out of La Noce of Island Farm 2d 153837 and Foremost Royalty 255084 by Royal Supreme 137088 and out of Fayroyal's Gironde 234050, a daughter of May Royal's Majesty 117245. We believe this foundation will be heard from.

A young herd sire by Foremost Nobly Born 182562 and out of Supreme's Flapper 277113 with a record of 13023.1 lbs. M., 752.4 lbs. F., Cl. B was recently shipped to John D. Blair, Richmond, Virginia.

Jack C. Foust, Plain City, Ohio, also purchased his second sire, a son of Foremost Pre-eminent 221531, and Foremost Marie Carol 502120 with 13100.2 lbs. M., 732.3 lbs. F., Cl. GG.

A splendid young two-year-old bull, Foremost Taurus by Majesty's Fearless 185651 and out of Foremost's Royal Anne 143691 is being shipped today (June 6) via Pine Manor Farm, Goshen, Indiana, who have also sold a daughter of Valor's Maxim 214204 to Adohr Milk Farms. Cliff Knight picked a couple of good ones for the National. (Lodi Papers Please Copy). We could go on and on, but

Write for Prices on Young Bulls.

Foremost Guernsey Association

INCORPORATED

Hopewell Junction (Dutchess County), New York

J. C. PENNEY, *President* W. K. HEPBURN, *Manager*

162234

• LANGWATER FARM •

presents

Two of the young herd sires that we are now using

636.205
G937
v.56
Jul-D.
1939

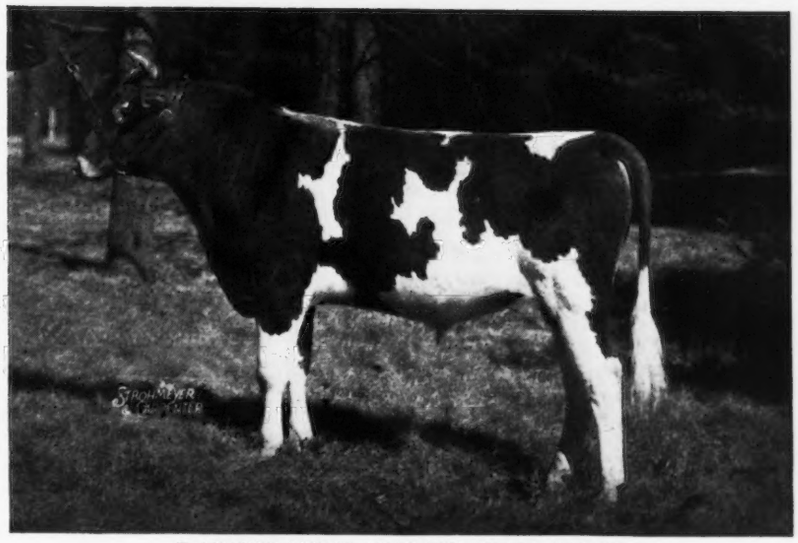

LANGWATER VALENCIAN 252899
(picture taken at 15 months of age)
Sire: *Langwater Grandee 227277*
Dam: *Langwater Valencia 304322*
17508.9—952.7—A
13623.7—763.8—E

3 PAGES WHICH ARE MISSING WERE REMOVED
BECAUSE THEY WERE ADVERTISEMENTS

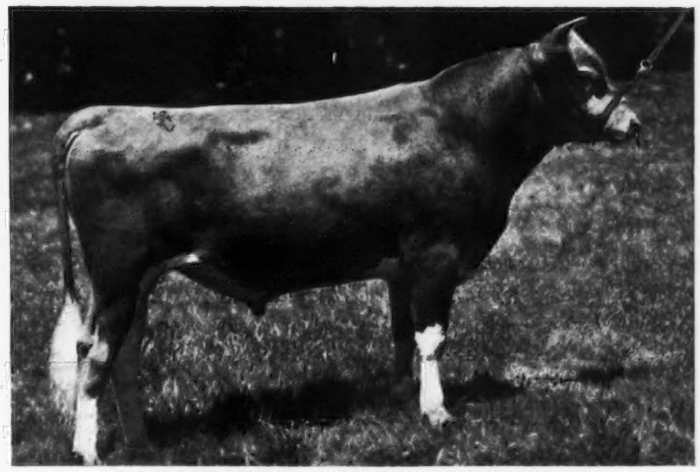

LANGWATER CHALLENGER 259848
(picture taken at 15 months of age)
Sire: *Langwater Moonlight 160256*
Dam: *Langwater Lively 266755*
18079.1—895.3—AA
12450.1—647.6—F

We now have attractively bred bull calves coming along by both "Valencian" and "Challenger" as well as Langwater Corsair 252900, top priced bull at the recent Coventry-Florham Sale.

LANGWATER FARM, North Easton, Mass.

Herd Federally Accredited and Mass. Abortion Free Herd No. 18

JOHN S. AMES, Owner — F. C. SHAW, Manager

Approaching Events . . .

SALES

July 17. Churn Creek Farms Sale, Worton, Maryland. Sale managed by the Herrick-Merryman Sales Company, Sparks, Maryland.

Sept. 27. T. A. Hurley Dispersal, Wakefield, Pennsylvania. Sale managed by the Pate Sales Company, Kennett Square, Pennsylvania.

Sept. 28. Annual Southeast Kansas Guernsey Breeders Sale, Parsons, Kansas, Lester Combs, Secretary.

Sept. 29. Dutchess County Guernsey Breeders Sale. James Budd Rymph, Staatsburg, New York, chairman.

Sept. 30. Starr Farm Dispersal Sale, Estate A. H. Beardsley, Elkhart, Indiana. Sale managed by Henry W. Wigman, Lansing, Michigan.

Oct. 2. Pennsylvania State Sale, Harrisburg, Pennsylvania. Sale managed by the Herrick-Merryman Sales Company, Sparks, Maryland.

Oct. 3. Illinois State Sale, Peoria. Omar L. Baumgartner, secretary of Illinois Guernsey Breeders Association, Walnut, Illinois.

Oct. 4. Eighth Annual Indiana State Sale, Fair Grounds, Indianapolis, Indiana. The Indiana Guernsey Breeders Association, 223 Life Building, La Fayette, managers.

Oct. 5. Virginia State Sale, Richmond, Virginia. Sale managed by the Herrick-Merryman Sales Company, Sparks, Maryland.

Oct. 6. Eastern Pennsylvania Guernsey Sale, Doylestown, Pennsylvania. Sale under the management of the Pate Sales Company, Kennett Square, Pennsylvania.

Oct. 7. New Jersey Guernsey Breeders Association Sale, Trenton Interstate Fair Grounds, Trenton, New Jersey. Sale managed by the Pate Sales Company, Kennett Square, Pennsylvania.

Oct. 9. Moorland Farm Dispersal, E. A. Moore, New Britain, Connecticut. Sale managed by the Herrick-Merryman Sales Company, Sparks, Maryland.

Oct. 10. Essex County Sale, Topsfield, Massachusetts. Sale managed by the Herrick-Merryman Sales Company, Sparks, Maryland.

Oct. 10. New England Guernsey Sale, managed by Dunn and Harwood, Schoharie, New York, and Cordaville, Massachusetts.

Oct. 19. Wisconsin State Sale, Waukesha, Wisconsin. Sale under the management of the Wisconsin Guernsey Breeders Association, Gavin W. McKerrow, secretary, Pewaukee, Wisconsin.

Oct. 27. Goldmead Dispersal of 40 head, Sherman Spillers, Versailles, Ohio.

Nov. 6. Louis Merryman's Thirty-Second Semiannual Sale, Timonium, Maryland. Sale managed by the Herrick-Merryman Sales Company, Sparks, Maryland.

Nov. 15. La Crosse County, Wisconsin, Guernsey Breeders Association Annual Fall Sale.

May 13, 1940. The Royal Guernsey Sale, Harrisburg, Pennsylvania. F. B. Misner, Ellicott City, Maryland, sale manager.

May 14, 1940. Ohio Quality Sale, Wooster, Ohio. Sale managed by the Ohio Guernsey Breeders Association, Wooster, Ohio.

May 16, 1940. Fifth Annual Middle West Invitational Sale, International Amphiteater, Chicago, Illinois.

May 18, 1940. Franchester-Raemelton Sale, Franchester Farms, South Euclid, Ohio. Sale managed by the Herrick-Merryman Sales Company, Sparks, Maryland.

MEETINGS AND SHOWS

July 22. Northern Illinois Guernsey Breeders Association fourth Annual Parish Show, O. S. Caesar's Dorvillee Farm, Barrington, Illinois. George Newlin, judge.

July 26. Indiana Guernsey Breeders Association field day, Covington, Indiana.

July 27. Michigan State Field Day, Dr. T. F. Berberovich's Longacres Farm, Saginaw, Michigan.

Aug. 2. Fifth Annual Eastern Indiana District Guernsey Breeders Show, Muncie, Indiana. Dr. W. W. Yapp, University of Illinois, official judge.

Aug. 8. Vermont Field Day, T. W. Strong and Sons, Craftsbury Common, Vermont.

Aug. 10. Parish Show of the Illinois Valley Guernsey Breeders Association at the farm of M. M. Baker, Peoria.

Aug. 23. Field Day and Parish Show, Middlesex County, Massachusetts, Westfield Farm, Groton, Massachusetts.

Aug. 25. New Hampshire Field Day and Parish Show, Haven Hill Farm, Rochester, New Hampshire.

Entered as Second Class Matter December 15, 1909, at the Post Office at Peterborough, New Hampshire, under act of March 3, 1879. Acceptance for mailing special rate of postage provided in section 1103, Act of October 3, 1917; Authorized August 9, 1918. Copyright, 1939, by The American Guernsey Cattle Club.

Chat!

It takes the dairyman of Wisconsin to advertise their products. In 1940 the automobile license plates will carry the words, "Wisconsin, America's Dairyland." It will be the first time that dairying has been advertised on license plates.

Guernseys are selling in Michigan for Henry Wigman sold four carloads and an entire herd of thirty-two pure breds in one month.

Proper language should be used in the sale ring, at least according to a note sent to a sale manager at a New England sale.

The note read: "Several ladies present object to your saying cows are pregnant; they will be satisfied if you say they are safe with calf."

The sale manager insists that his wording was correct and it seemed to be a case of Harvard versus Harvard.

We welcome a new magazine devoted to livestock. It makes its bow in Virginia and is called the "Virginia Breeder." Hubert Phipps is the editor and publisher. It is an attractive publication devoting most of its pages to horses.

Mr. and Mrs. Arthur Telfer will be at home after the first of the month at their apartment at Peterborough, New Hampshire. They were married in April and it will be recalled that Mrs. Telfer was formerly Elizabeth Beeman of Sacramento, California.

It is hardly fair to present bouquets to ourselves without opening up the columns to brickbats, but fair or not, we are giving you the following:

"I could not do without the Journal. My classes use it regularly. You don't know how sorry and mad we would be if we didn't receive the Journal." And again, "I find a great deal of pleasure and profit in reading the Journal." And further, "The Journal keeps us informed on Guernsey news and the many worthy articles on dairying are most helpful."

From a County Agent, "The Guernsey Breeders' Journal is one of the

most valuable magazines a county agent receives. It is used probably more than any other magazine in my office."

There is a difference between "miles" and "hours," but something had to be put in so the word "miles" was used in the Churn Creek Farm sale advertisement on the back page cover of the June 15 Journal.

The farm is really located one and one-half "hours" from Wilmington by motor rather than within the city limits of Wilmington, Delaware.

H. V. Mullins carries the nickname of "Moon" and like the comic paper character, he can surely get action. Milking test cows at Klondike, he finished, within ninety days, the records on three cows of over 800 pounds of butter fat. They include a world record on Klondike Jette 442728, a class leader record on Klondike Kristin 446555 and over 900 pounds on Klondike Gay Grace 399225. "Moon" milked nine other cows in the test string as a side line.

J. H. Logan, county agent at Clearwater, Florida, writes that "Guernseys are very popular in this county." We should hear much from Florida through the leadership of the Dinsmore herd.

A new calf barn, constructed with cement blocks, is being completed on the farm of Adolph Mistr and Son, Richmond, Virginia. This will help to care for the increase of this good herd.

Also, the foundation is nearly finished for a fine new test barn at Eliada Home Farm, Asheville, North Carolina, where Lucius Compton and Julius Bell are building a fine herd.

The Travel Log edition of the Journal (May 1 issue) has proved timely. A recent survey made by Country Gentleman shows that twenty-six per cent of their subscribers are going to the Fairs and that sixty-six per cent will travel by auto. In July and August, when most of the visitors will be traveling, dig out that May 1 Journal and use the Log.

ADVERTISERS' INDEX

American Guernsey Cattle Club Pedigrees 43
Antietam Farm 6

Beverly Farms 69
Birchfield Farm 59
Borrodale Farm 69
Boulder Bridge Farm ..... III. Cover
Brechinwood Farm 53
Broadlawn Homestead 51

Cathedral Farms 67
Caumsett Farm 56
Chedco Farm 55
Chesterbrook Farm 68
Churn Creek Farm 46
Cleghorn Farms 59
Coker's Pedigreed Seed Company 53
Coldsprings Farm 96
Cook and Gormley 40
Coolbranch Farm 51

Dana Company, C. H. 40
Dietrich Farms, Inc. 46
Dunwalke Farm 55

Essex County 65
Eth-Mead Guernsey Farms 70

Fairlawn Farms, Inc. 8
Farmlands 46
Florham Farm 4
Foremost Guernsey Association, Inc. ..... II. Cover
Fox's Guernsey Dairy 62
Franchester Farms 42
Franklin Serum Company, O. M. 39
Fritzlyn Farms 67

Gippy Plantation 55
Gluek Farms 43
Golden Arrow Farms 66
Grau, John G. 40
Green Meads Farm 41
Greenway Farm 53
Groton House Farm 65
Guernsey Grove Guernseys 62

Haven Hills Farm 63
Hazelwood Farms 49
Herrick-Merryman Sales Company ..... IV. Cover
Highland Grove Farm 40
Highland Place 48
Hill Girt Farm 60
Hollow Hill Farm 51
Home Hill Guernseys 63
Horse Shoe Falls Farm 61

Ideal Guernsey Farms 68
Iowanola Guernseys 48
Iowa Cherubs 48
Iowa Guernseys 57
Ithaca Sales and Pedigree Company 69

Kenmoor Farm 42
Klondike Farm 58

Laacke Company, R. 39
Lage, Harry 57
Lake Delaware Farms 44
Langwater Farm 1
Larch Farm 65
Liseter Farm 49
Longacres Stock Farm 47

McDonald Farms 45
McFerran, Jr., C. W. 39
Maple Crest Farm 59
Maple Lane Farms 68
Martin Steel Corporation 38
Marydale Farm 48
Massachusetts Guernsey Breeders' Association 51
Michigan Guernsey Breeders' Association 40
Middale Guernsey Dairy 43
Minnewashta Guernsey Farms 61

Oakwood Farm 57
Old Farmstead 57

Papec Machine Company 40
Park, Inc., Philip R. 39
Parshall, Earl R. 40
Pelouze Manufacturing Company 38
Peters Guernsey Dairy 42
Pine Grove Farm 49
Pine Manor 64
Pines, The 48
Playhaven Farms 54
Primrose Farm 42

Riegeldale Farms 52
Rosewald Farm 61

Sherwood Forest Farm 50
Shoreland Farm 62
Skagit County 50
Strohmeyer and Carpenter, Inc. 40
Sunnybrook Dairy Farm 57
Sunny Dale Farm 57

Tarbell Farms 63
Tillybardin Farms 62

Waukesha Guernseys 62
Wethersfield Farm 47
Whitcomb Farms 51
Whitebreast Farm 57
Wychmere Farm 45
Wynola Guernsey Farm 57
Wyanet Farms 57

★

Now in the herd at Alderney-Brooklawn Farms

(Mr. L. R. Harris, *Manager*)

Morris Plains, New Jersey

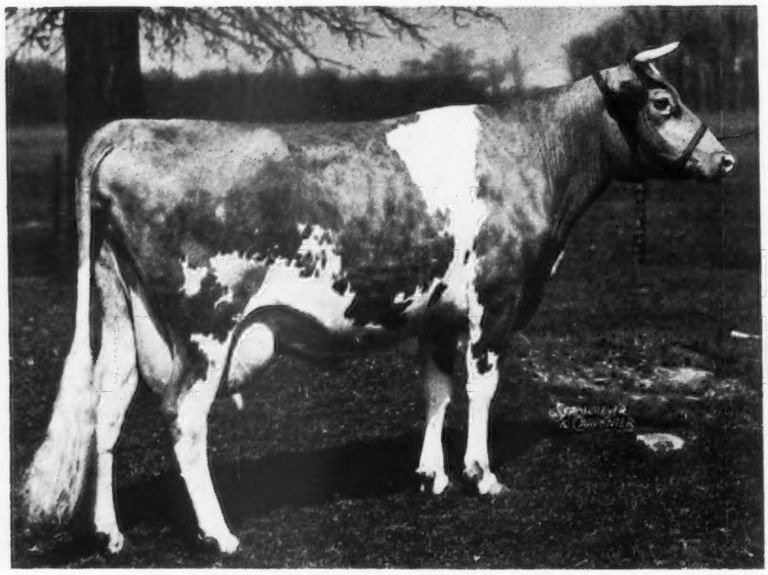

FLORHAM QUEEN ROSE 505841

Purchased at the Coventry-Florham Sale, May 11, 1939

Changed from hand to machine milking and for the month of May in Class D has made 1668.1 lbs. Milk and 83.2 lbs. Fat.

★

Federal Accredited Herd No. 93802 **New Jersey State Herd No. 103**

FLORHAM FARM

Madison - New Jersey

Miss Ruth V. Twombly, *Owner* **R. H. Allen, Manager**

Editorials . . .

Student Shows

The college year has closed, but in most of the agricultural institutions during the previous two months dairy students have been busy with their annual dairy shows. These have proved to be more than a gala time, for the students as well as the faculty have made something worth while out of the events. These college dairy shows naturally stimulate interest in dairying and at least focus the thoughts of the students on the industry.

The training in showing and fitting is well worth while, as a part of the event is a showing and fitting contest. In all of these contests it is necessary for the student to fit the animal he is showing and this, of course, requires several weeks. Another phase is the excellent experience of the students in charge of the fair as this gives them an actual opportunity in real management. Many a young man after graduating from college has been thankful that he had an opportunity to manage one of the dairy shows for it helped train him in active work in after years.

The American Guernsey Cattle Club does not give money or advertising support to these student shows, but it has been our policy to give to the winners in the showing and fitting of Guernseys either a book or a year's subscription to the Guernsey Breeders' Journal. From the letters received from the winners, as well as the promoters of the fairs, these gifts have been most acceptable.

We believe in the value of student shows.

Field Days

We always look forward to July and August as one continuous round of speaking, fellowship, judging and picnics. Field Days have come again. It would be a dull existence if all breeders had time to do, day after day, was to milk, feed, clean and milk. Guernsey field days present a wonderful opportunity to renew old acquaintances and make new ones. It is at such an affair that we find Tom has put up grass silage—something that we intended to do but put off. He tells us that while it may be a little messy for a few days he thinks it the only way to put up silage.

We find that John has a new sire and that sire has the same blood lines that we have been wanting to obtain but haven't had quite enough money to buy. John says that he will be glad to have us bring over a few of the cows and possibly in that way we may secure a young bull for our herd.

After talking with several of the other old friends, George informed us that the young bull he bought at the last field day had grown to be a real good looking sire and that he was looking forward with anticipation to his sons and daughters.

It is the common, every day affairs of life that help make up a successful field day. It is true, however, that speaking has its place as well as the judging contest and the showing, but when they are all put together a successful field day can be scored.

There is a real satisfaction at the end of that day to find that our judging was as good as Albert's. We always thought we were as good but he seemed to have a more convincing way in making other people think he knew. When that young heifer was placed first in her class a great satisfaction came over us because after showing for the past five years we really knew we had developed an animal worthy of taking first place.

Field days are important, not only for the promotion of the breed but for the development and satisfaction of the breeder.

Selective Registration

The subject of selective or restrictive registration has caused hours of debate and research in all the breed associations. Last week, at their annual meeting, the American Jersey Cattle Club established a "super registration" system to become effective July 1 of this year, and a "selective registration" to become effective January 1, 1942. The "super" system presents a means of conveniently identifying Jersey bulls of superior breeding and is optional. However, the "selective" system will be compulsory, and bulls to be admitted as pure breds must be backed by ancestry of proved ability. The sire of the bull to be registered must be proved in a dairy herd improvement association with daughters averaging 400 or more pounds of butter fat, or recognized by the club as a tested sire whose daughters average 500 pounds of butter fat in 365 days. The dam must have a mature equivalent production of 400 pounds of butter fat in ten months.

ACCREDITED NEGATIVE (*Pennsylvania No. 267*)

ANTIETAM FARM

Waynesboro, Pennsylvania

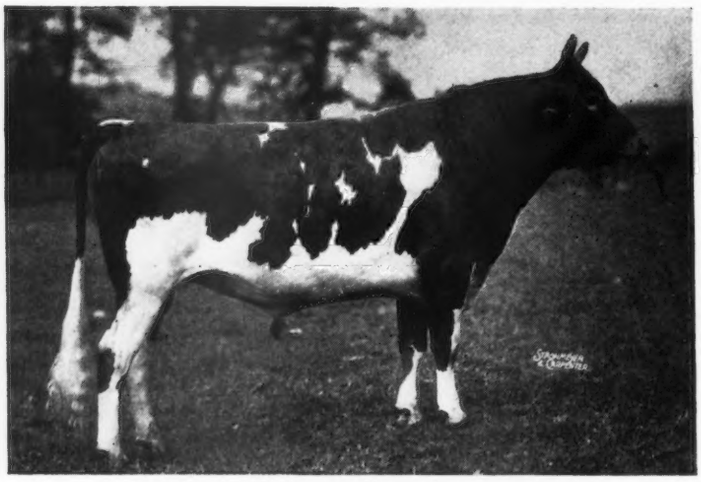

LANGWATER VAGABOND 231275

For Sale!!!

Bull Calves for herd sires. Not just "Cow-Fresheners"

Any progressive dairy farmer should ask for our prices and pedigrees on these calves. They will return dividends in the way of increased production and type. Prices range from $200 up.

These calves are all sired by Langwater Vagabond 231275 whose 3 nearest dams have official records that average 16521.9 lbs. M., 843.3 lbs. F., and whose 6 nearest dams have official records that average 16085.8 lbs. M., 800.1 lbs. F.

The dams of these bull calves all have A. R. records and the calves carry the blood of the best animals of the breed, close up.

If you are in need of a Herd Sire in the Near Future, Drop Us a Line.
We will be very glad to send you prices and extended Pedigrees.

VISITORS ALWAYS WELCOME!

CHESTER A. LYON, *Owner* CLARENCE M. HEPBURN, *Manager*

The American Guernsey Cattle Club

Officers

President: John S. Ames, 96 Ames Building, Boston, Massachusetts
Vice-Presidents: William H. Caldwell, Peterborough, New Hampshire; Charles L. Hill, Rosendale, Wisconsin

Executive Committee

Chester C. Bolton, 810 Hanna Building, Cleveland, Ohio
John S. Clark, Huntington, L. I., New York
William F. Fretz, Pipersville, Pennsylvania
A. L. Gile, Chinook, Washington
Granville H. Hibberd, Brooklandville, Maryland
George Watts Hill, 111 Corcoran St., Durham, North Carolina
H. C. Horneman, Danville, Illinois
Henry W. Leeds, c-o Chalfonte-Haddon Hall, Atlantic City, New Jersey
Dr. Wayne A. Munn, Janesville, Wisconsin
Emerson J. Poag, 167 Lake Park Drive, Birmingham, Michigan
L. V. Wilson, Excelsior, Minnesota

Office-Staff

Karl B. Musser, Secretary-Treasurer Editor
Lincoln R. Lounsbury, Managing-Editor
Richard G. Price Advertising Asst.
C. M. Cummings, Supt. Advanced Register
Carl C. Doane, Asst., Advanced Register
F. R. Abbott Chief Accountant
Elsworth W. Bunce, Director Information and Service
E. L. Safford Supt. Herd Register
I. E. Cunningham, Asst., Herd Register

Representatives

H. C. Bates, 1100 McLynn Avenue, N. E., Atlanta, Georgia
C. B. Finley, Room 203, Gorham Building, Minneapolis, Minnesota
R. L. Holden, 500 North Salisbury Street, West Lafayette, Indiana
C. W. Robinson, Room 401, California Fruit Bldg., Sacramento, California
Earl N. Shultz, Peterborough, New Hampshire
C. A. Smith, Room 302, Corbett Building, Portland, Oregon

Golden Guernsey, Inc.

John S. Ames, 96 Ames Building, Boston, Massachusetts, President
Karl B. Musser, Secretary-Treasurer
Elsworth W. Bunce, General Manager
A. W. Telfer, Sales Manager
William H. Juzi, 809 Investment Bldg., Corner 15th and K Sts., N. W., Washington, D. C., Field Man
C. W. Robinson, Room 401, California Fruit Bldg., Sacramento, California, Field Man

Advisory Council

Gavin W. McKerrow, 2206 North 30th St., Milwaukee, Wisconsin
Fred C. Siess, Lebanon, Indiana
W. W. Fitzpatrick, Quail Roost Farms, Rougemont, North Carolina
Henry M. Brown, 491 French Road, Utica, New York
D. W. K. Peacock, Flanders, New Jersey
Charles M. Davenport, 53 State St., Boston, Massachusetts

GUERNSEY BREEDERS' JOURNAL

The official publication of THE AMERICAN GUERNSEY CATTLE CLUB giving authoritative information on Guernseys.

VOLUME 56 *July 1, 1939* NO. 1

COVER ILLUSTRATION

Guernsey calves at Purdue University, West Lafayette, Indiana

Photograph by J. C. Allen and Son

FEATURE ARTICLES

Dairyland Cows Return Home—By C. W. Robinson 9
Kansas Parish Shows—By R. L. Holden 10
Dinsmore Purchases Butler Island Herd 12
Missouri State Sale—By R. L. Holden 14
Oklahoma Shows—By R. L. Holden 15
Kenfleur Purchases From Ridglydale 17
Michigan State Sale 18
Final Trip Through the South—By Louis McL. Merryman 19
Gossip From Old Guernsey Island—By Basil C. de Guerin 22
Vermont State Sale 39

DEPARTMENT INDEX

Advertisers' Index 3
Editorial Comment—Student Shows, Field Days, Selective Registration 5
New York State News 31
What the Cows Are Doing in the Advanced Register 71–95

Subscription Price: Per Year $1.50, Foreign Price $4.00. Current copies 10c each.
Back Copies 25c each.
Published the first and fifteenth of each month by The American Guernsey Cattle Club, Peterborough, New Hampshire

Typical Foundation Cows at Fairlawn Farms

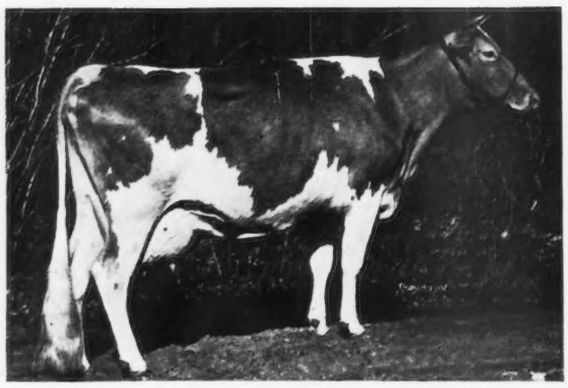

BRIGHT LAD'S ACTRESS 397598
11915.6—584.0—G 19146.6—980.4—C World's Record

MAXIM'S NANCY OF BURKEVILLE 382127
12175.0—616.4—C Two daughters in our herd

QUAIL ROOST VALOR'S BETTY 408681
11129.7—544.2—G

BUTTERCUP'S MAY OF HAMHURST 322582
10282.2—506.8—G
On retest in Cl. A. 3 daughters in our herd.

MATYIKO FARM DAISY 315263
14452.2—650.2—AHI
2 daughters in our herd

DAISY'S FIRST CHIC 368296
16549.7—754.0—A
3 daughters in our herd

Cows like these are being mated to:

Green Meadow Peerless 192437 **Green Meadow Hornet 189962**

Quail Roost Rose Maxim 247877

Accredited No. 471212 VISITORS ALWAYS WELCOME *N. J. Bang's Accredited No. 229*

FAIRLAWN FARMS, INC. - Adelphia, New Jersey

S. L. Katz, *President* Telephone: Freehold 712 M. G. Seath, *Manager*

Adelphia is 3 miles from Freehold - 28 miles from Trenton 50 miles from New York

Eva Powell offers Ferdinand II. a piece of his birthday cake in the presence of Conrad Schoone of Adohr and Jennings Pierce of NBC.

Dairyland Cows

Return Home

THE closing days of their two and a half months visit to the Golden Gate International Exposition were eventful days for the Guernseys that had entertained thousands of visitors. Each member of the herd has had his or her friends that have brought greetings from the home barnyards. Each has become a definite personality to the visiting crowds and many people have returned time and again to inquire after the welfare of their particular pet. From the dozen names hanging over the cows, the feminine visitors have frequently found that they have namesakes in the big glass show case that is Dairyland.

Sonoma Secretary 264947 has grown and developed into a real show prospect and his breeder, Virgil W. Jorgensen of Sonoma is looking forward to the time when Elizabeth Beeman Telfer will send her bull calf into the ring at the National Dairy Show next fall. His life has been a continuous round of public appearances from the time that he was presented by President Jorgensen to Secretary Beeman.

Adohr Darby Diamond 251524, the official herd sire at Dairyland for the Guernsey quarter of the year, returns to his home near Los Angeles after having been mated to all of the twelve cows in the exhibit. As he is a son of California's famous grand champion cow, Dimple of Hughes Place 290655, the owners of the Dairyland cows are hoping for bull calves. When Dairyland was frequently decorated with flowers for various occasions and since it is located next door to the press club, the opportunity to make him a character actor was a temptation to visiting delegations. Hence, he became known as Ferdinand II. on Treasure Island. Typical of his adventures was the following story and the accompanying picture. It was released through the press division of the Exposition.

"Treasure Island on San Francisco Bay, April 16 . . . Adohr Darby Diamond—better known as Ferdinand II. to Fair-going folk—is a peace-loving Guernsey bull on exhibition at Dairyland at the Golden Gate International Exposition.

"Ever since the Fair opened last February, Ferdinand has been as docile and as mild mannered as a tabby cat; he has permitted himself to be photographed with little children and with lovely young girls hanging wreaths of sweet smelling flowers around his chunky neck; he has looked through his glassed-in pen at thousands upon thousands of Fair goers with only mild curiosity; he has ruled over his own little Mormon-like household of ten cows and three calves with regal calm and never a bellow.

"In fact, Ferdinand's handlers term him the best behaved bull in their experience.

"But behind all this outward calm and mild mannerism, Ferdinand has had sinister thoughts brewing, belieing his contented looks; those big brown eyes looked out beyond the curious crowds, rested on the elegant scented tulips that are just coming into full bloom in the courts adjacent to Dairyland.

"And Ferdinand bided his time.

(Please turn to page 25)

Adohr Darby Diamond 251524 (Ferdinand II.) drinks at the pool in the Temple of Religion on Treasure Island.

KANSAS

THE 1939 edition of the Kansas Regional Shows were successful in every way and gave evidence of further progress of the breed in that state. The Kansas Guernsey Breeders Association again got out a catalog giving the entries in all four shows. The advertising support in this catalog finances the shows. The catalog itself amounts to a directory of the Guernsey industry in Kansas and adds substantially to the value that the more than eighty members listed get from their membership fee.

This year's shows were very ably judged by Walter Farner, Manager of Sunnymede Farm, Bismarck, Missouri. His judging and his reasons were probably accorded the most generous praise by the ringside that has been noticed in any year since these parish shows were started in Kansas. Jointly, the field representative of The American Guernsey Cattle Club and D. M. Seath, one of the Extension Dairymen for the Kansas State College, served as announcers and ringmasters.

Under Mr. Seath's direction and with the help of local county agents and Smith-Hughes teachers, a judging contest was held as part of each show. The top five in each adult contest will constitute a team to represent the Guernsey breeders of the district in the adult judging contest sponsored by the Kansas Farmer on the day of the Guernsey judging at the Kansas Free Fair at Topeka this fall.

The attendance, as a whole, was very satisfactory at each show, the quality of the cattle was noticeably improved, and the extent of breeder ringside interest was more representative and substantial than in previous years.

The interest displayed by the breeders of Douglas County was outstanding at the Baldwin show. While this County is comparatively old as Guernsey communities go in Kansas, until this year it has seemed almost impossible to get any very noticeable action. This year, however, a Douglas County Guernsey Breeders Association has been formed which is reported to have twenty-one members. Much of this new and quite intense interest in this section is traceable to leadership furnished by Walter Babbitt, who for the last year has been the agricultural teacher in the school at Vinland, Kansas.

Outstanding at the Washington show was the presence of 250 boys and girls participating in the judging contest. This show, with the Holstein Show which followed one week later at the same place, gave the young people in this section a remarkable opportunity for training.

The Central Kansas Show was outstanding as to quality.

The trophy given by the Hillsboro Star for the best animal in the show bred by exhibitor went to W. L. Schultz and Son, Durham, for their junior champion heifer. The Chamber of Commerce at Hillsboro gave a registered Guernsey heifer calf to the winner of the Junior Judging Contest, fortunately won by Bob Herschberger, Newton, the son of a Guernsey breeder. Unfortunately, the local interest expressed along this line resulted in lessened interest in the more necessary support of the catalog.

The Southeast Kansas Show, as before, was an extremely well balanced affair with a somewhat stronger bull show than in the other districts. Here, also, each year is reflected the more thorough and more wide-spread publicity traceable to the experience and energy of the secretary of this group, Lester Combs.

In Kansas, perhaps more than in any other state, the parish show idea has been the most effective vehicle in bringing a Guernsey industry together, in making the breeders acquainted with that industry and with each other and in making them conscious of the great opportunities which their herds afford. In Kansas these shows are a part of the Dairy Extension program of the College of Agriculture. Their success is traceable to a very happy combination of effort and ability between the Extension staff of the College, including the County Agents, the local agricultural teachers and the breeders working through the four district Guernsey Breeders Associations. These shows have been the vehicle that has put the Guernsey business in Kansas on the map. To this the sales of the last two years have added weight, meaning and depth with a net result that the breed is gaining rapidly, the herds are improving and Advanced Register testing is on the increase.

Following is the list of exhibitors in the four shows: Jenkins Guernsey Farm, Linwood; W. H. Barton, Lawrence; W. G. Ransom, Homewood; Bernice Wiggins, Lawrence; F. O. Eckman, Baldwin; E. E. Germain,

Bern; W. O. Boehle, Lawrence; George W. Schuetz, Horton; M. L. Holcom, Baldwin; E. E. Hazlett, Lawrence; Vanroy W. Miller, Lawrence; Will Adriance, Baldwin; Jesse W. Deay, Baldwin; F. E. Wells, Manhattan; John Largent, Concordia; Fuhrken Brothers, Washington; Vernon Robertson, Washington; Riggert Guernsey Farm, Odell, Nebraska; George H. Nieman, Marysville; N. L. Newcomb, Morrowville; Paul Froelich, Washington; Harry Givens Manhattan; Dr. T. R. Conklin, Abilene; M. A. Hensley, Salina; W. L. Schultz, Durham; Ralph Brown, Salina; E. H. Unruh, Hillsboro; Hugh H. Hiebert, Hillsboro; Lawrence Beil, Sr., Salina; E. D. Hershberger, Newton; Salina Guernsey Dairy, Salina; William Odgers, Salina; Roy Dillard, Salina; R. H. Graham, Salina; Lawrence Jost, Hillsboro; W. V. Stutz, Utica; A. V. Kline, Salina; Lawrence Beil, Jr., Salina; Alvin Young, Salina; W. W. Babbitt, Salina; George S. Jost, Hillsboro; Paul R. Johnson, Independence; Sun Farms, Parsons; G. F. Samp and Son, McCune; Carl Schoenhofer, Walnut; A. V. Quirk, Labette; Feess Paramount Dairy, Parsons; W. Carleton Hall, Coffeyville; James Dunkin, Columbus; J. D. Hull, Walnut; Donald M. Taylor, Walnut; Harlan Green, Walnut; Lawrence Worzel, Walnut, and Mairs Brothers, Altamont.

The awards in the four shows are as follows:

Northeast Kansas Show

BULL CALF, 6 MONTHS AND UNDER 12

1, Ransom Leader's Lochinvar 266727, W. G. Ransom; 2, Entry, E. E. Germain; 3, Ransom Dawn's Daredevil 269989, W. G. Ransom; 4, May Royal's Crusader 272386, Bernice Wiggins; 5, Ransom Wildcat's Wanderer 269990, W. G. Ransom.

BULL, 1 YEAR AND UNDER 18 MONTHS

1, Entry, George W. Schuetz; 2, Entry, Jenkins Guernsey Farm; 3, Quail Roost Eminent 261954, W. O. Boehle.

BULL, 18 MONTHS AND UNDER 2 YEARS

1, Boehle's Jayhawker of Lawrence 266155, E. E. Hazlett; 2, Jo-Mar Slogan's Supreme 256668, M. L. Holcom.

BULL, 2 YEARS AND OVER

1, Paramount Nannette's King 220109; H. P. Pears; 2, Audrey's Viking of Jo-Mar 234880, Vanroy W. Miller; 3, May King of Pleasant Plains 228259, Will Adriance; 4, Ransom Omega's Oxidol 237412, F. O. Eckman.

HEIFER CALF, 6 MONTHS AND UNDER 12

1, Ransom Angel's Actress 580076; W. G. Ransom; 2, Argilla Fisherman 221796, W. G. Ransom; 3, Eva's Topsy 586604, Will Adriance; 4, Peg's Firefly, Will Adriance; 5, Louella Arleta 587481, E. E. Hazlett.

HEIFER, 1 YEAR AND UNDER 18 MONTHS

1, Entry, Jenkins Guernsey Farm; 2, Ransom Tango's Trixie 562544, W. G. Ransom; 3, Entry, W. O. Boehle.

HEIFER, 18 MONTHS AND UNDER 2 YEARS

1, Butterfat's Marvel of Sunrise 527727, Jenkins Guernsey Farm; 2, Ransom Dawn's Deanna 546592, W. G. Ransom; 3, Batdorf's Farm Eunice 549210, F. O. Eckman.

COW, 2 YEARS AND UNDER 3

1, Ransom Flapper's Felice 520272, W. G. Ransom; 2, Ransom Fisherman's Angel 485780, W. G. Ransom.

COW, 3 YEARS AND UNDER 4

1, Butterfat's Gem of Sunrise 466245, Jenkins Guernsey Farm.

COW, 5 YEARS AND OVER

1, Iola's Fairy Queen 374133, Jenkins Guernsey Farm; 2, Ransom Tango's Goldie 407857, W. G. Ransom; 3, Ransom Wilda's Leader 345383, W. G. Ransom; 4, Golden Rose May Royal 479533, Bernice Wiggins; 5, Lone Pine Estelle 393820, W. O. Boehle.

SENIOR AND GRAND CHAMPION BULL

Paramount Nannette's King 220109, H. P. Pears.

JUNIOR CHAMPION BULL

Ransom Leader's Lochinvar 266727, W. G. Ransom.

SENIOR AND GRAND CHAMPION FEMALE

Butterfat's Gem of Sunrise 466245, Jenkins Guernsey Farm.

JUNIOR CHAMPION FEMALE

Ransom Angel's Actress 580076, W. G. Ransom.

GET OF SIRE

1, W. G. Ransom on get of Argilla Fisherman 221796; 2, Jenkins Guernsey Farm on get of Hilltop Butterfat Jewel 210554; 3, Will Adriance on get of May King of Pleasant Plains 228259.

PRODUCE OF DAM

1, W. G. Ransom on produce of Ransom Thelma's Tango 268198; 2, W. G. Ransom on produce of Ransom Leda's Leader 396313; 3, W. G. Ransom on produce of Ransom Fanny's Flapper 400657; 4, W. G. Ransom on produce of Ransom Dawn Darling 453696.

ADULT JUDGING CONTEST

1, J. F. Marsh, Troy; 2, W. H. Moore, Oneida; 3, Keith VanHorn, Sabatha; 4, Mrs. Wayne Anderson, Lawrence; 5, E. E. Germain, Bern.

JUNIOR JUDGING CONTEST

1, Anne May Bonskowski, Tonganoxie; Tied for second, Edwin Willert, Tonganoxie, and David Barber, Baldwin; Tied for third, Floyd Milton, Ottawa, Edgar Hull, Ottawa, Herbert Thiry, Lawrence, Dale Schmidt, Fairview, Lloyd DeHoff, Tonganoxie, and Donald Leighty, Tonganoxie; 4, James Howard, Hiawatha.

Republican-Blue Guernsey Show

BULL CALF, 6 MONTHS AND UNDER 12

1, Wells' Donnington Dauntless 269572, F. E. Wells; 2, Billy of Fuhrken Bros. Farm 269227, Fuhrken Brothers; 3, Master Cornelius 268650, John Largent.

BULL, 1 YEAR AND UNDER 18 MONTHS

1, Skyline Creator 262998, Riggert Guernsey Farm; 2, Entry, F. E. Wells; 3, Nellie's Defender 272168, Vernon Robertson; 4, Masterpiece's Ferdinand, Riggert Guernsey Farm; 5, Sunnymede Prince Solomon, N. L. Newcomb.

BULL, 18 MONTHS AND UNDER 2 YEARS

1, St. Albans Foremost Star Gazer 259366, George H. Nieman; 2, Kingsmith, Fuhrken Brothers.

BULL, 2 YEARS AND OVER

1, King's Champion of Alta Vista 205028, George H. Nieman; 2, Border King of Jo-Mar 175968, N. L. Newcomb; 3, Royal Prince of Ashcreek Hills 250769, Fuhrken Brothers.

HEIFER CALF, 6 MONTHS AND UNDER 12

1, Masterpiece's Pet 511335, Riggert Guernsey Farm; 2, Defender's Ventura Pride 582645, Vernon Robertson; 3, Masterpiece's Royal Queen 573060, Riggert Guernsey Farm; 4, Fortune's Primrose of

(*Please turn to page 23*)

1,550 People View 202 Guernseys Exhibited by 58 Breeders at the Four Regional Shows

Dinsmore Dairy Farms

Purchase Butler Island Herd

Foremost Captain 199725

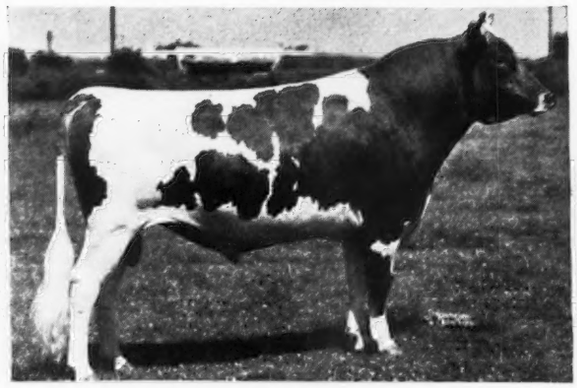

Butler Island Majesty Colonel 221485

Valor's Imogene 374529
14901.2 milk, 667.0 fat, Class A

THE greatest sale to be consummated in recent years was closed when the Butler Island Plantation herd and the Dinsmore Dairy Company herd were consolidated. This was not only a memorable transaction for the South, but its influence will be felt throughout America. March 6, 1939, will be remembered in Guernsey history, for that was the day that the Dinsmore Dairy Company purchased the entire herd developed by the late Colonel T. L. Huston of Brunswick, Georgia. The combining of these two herds makes the Dinsmore establishment one of the largest in the South with 350 registered Guernseys. There are now over seventy cows on Advanced Register Herd Test and it is the plan to have 100 by September. Eight State Champion records are now held at Dinsmore.

A brief history of these two herds presents the splendid blood lines that have been combined. W. Clark Fleming, Jr., now herd manager at Dinsmore and formerly with Mr. Huston, states that the foundation was laid for the Butler Island herd in 1931 when they purchased May Royal's Majesty 117245 and several females from Emmadine Farm, Hopewell Junction, New York. From time to time outstanding females were added from some of the leading herds in America. With this foundation, Maxim blood was introduced through five daughters of High Point Prince Maxim 104016 and six daughters of Bournedale Governor 139505—both sons of Maxim of Linda Vista 42270. The crossing of "Majesty" on the "Maxims" resulted in such a pleasing combination of type and production and was carried on to such an extent that the breeding at Butler Island became known as Majesty-Maxims.

May Royal's Majesty 117245 was by Mixter May Royal 65203 and out of the great brood cow, Mixter Faithful 101637. He did yeoman service at Butler Island and his daughters are large and developing into outstanding cows. "Majesty" is dead, but to carry on his work two sons were retained. One of the sons, Foremost Captain 199725, was out of Foremost's Carrie 197793 with 10733.6 pounds of milk and 602.0 pounds of butter fat in class F and 13734.4 pounds of milk and 773.9 pounds of butter fat in class A, the highest record daughter of Langwater Foremost 39191. "Captain" has recently become an Advanced Register bull with eight daugh-

ters averaging 12165.4 pounds of milk and 544.3 pounds of butter fat, all in immature classes. Butler Island Majesty Colonel 221485, the other "Majesty" son, is out of Maxim's Faithful 330111 with 11175.8 pounds of milk and 618.6 pounds of butter fat in class CC, 12327.0 pounds of milk and 644.4 pounds of butter fat in class AA and 13081.9 pounds of milk and 629.3 pounds of butter fat in class AA. "Faithful" was sired by High Point Prince Maxim 104016. None of Colonel's daughters are in milk but they show promise of developing into outstanding animals. The Foremost Guernsey Association, Inc., Hopewell Junction, New York, owns two "Colonel" daughters and Quail Roost Farms, Rougemont, North Carolina, has four daughters and a full brother of "Colonel."

Going to Dinsmore, along with "Captain" and "Colonel," were: Valor's Viking 194323, A. R., by Langwater Valor 79775 and out of Mixter Golden Charm 151351 with 11756.5 pounds of milk and 615.9 pounds of butter fat in class A; Butler Island Valor Maxim 212797, by Valor's Viking 194323 and out of Maxim's Faithful 330111; Maxim's Prince Edward 254787, by High Point Prince Maxim 104016 and out of Lucerne's Hildred 252766 with 15734.1 pounds of milk and 754.4 pounds of butter fat in class A.

Many outstanding foundation cows that the Butler Island herd was built on were also included in the purchase. They include: Sapeloe Royal Mary 329353 with 13348.8 pounds of milk and 760.9 pounds of butter fat in class AAA, a class leader in second place, and 15890.1 pounds of milk and 890.1 pounds of butter fat in class AA; Sapeloe Rosebud 290257 with 17354.5 pounds of milk and 930.6 pounds of butter fat in class A, unofficial; Maxim's Peg 325460 with 14530.3 pounds of milk and 774.9 pounds of butter fat in class A; May Royal's Eileen 250520 with 15677.2 pounds of milk and 677.6 pounds of butter fat in class A; Valor's Imogene 374529 with 14901.2 pounds of milk and 667.0 pounds of butter fat in class A; Maxim's Faithful 330111 with 12327.0 pounds of milk and 644.4 pounds of butter fat in class AA; Valor's Effie 250521 with 13462.7 pounds of milk and 651.9 pounds of butter fat in class D; Matilda of Sapeloe 341731 with 12957.5 pounds of milk and 616.5 pounds of butter fat in class A; Butler Island Zada 383333 with 10702.0 pounds of milk and 600.0 pounds of butter fat in class DD. Also, thirty daughters of May Royal's Majesty 117245 along with the offspring of the herd sires now in use.

The Dinsmore Dairy Company has been established since 1911. At that time, V. C. Johnson, owner and president, became tired of the uncertainties involved in the truck business and established a dairy. Mr. Johnson, along with his two sons, Earl and Charles, and Brady S. Johnston, ever striving to produce a finer grade of milk, have built the present Dinsmore Dairy and its milk products up to the prominent position they hold today. They purchased their first foundation animals from different state sales and the breeders of the South, and in a surprisingly short length of time developed a good Guernsey herd. By the use of good sires, during the past six years, they have been able to increase their average production to approximately 9000 pounds of milk per cow.

The senior herd sire at Dinsmore is Appin's Glory 106674, A. R., whose eight daughters have an average of 561.7 pounds of butter fat. He is by Winston Farms Glory Boy 86192 and out of Fern of Glenville 67181 that has two Advanced Register records of 12628.2 pounds of milk and 693.7 pounds of butter fat in class B and 15157.6 pounds of milk and 815.6 pounds of butter fat in class AA. Other bulls that are being used are Klondike Gay Marshall 188403, a son of Foremost's Gay Lad 117256 and Klondike Beatrice 231488, a daughter of Appin's Glory 106674, and Sapeloe Proud Victor 180177, a son of Bournedale Governor 139505 and out of Sapeloe's Proud Victress 228938. "Victor" is a half-brother to Sapeloe Royal Mary 329353 and Sapeloe Rosebud 290257.

At present, the farm consists of 1,800 acres and is located just ten miles from Jacksonville, Florida, at Dinsmore. Two hundred acres are in permanent pasture grasses, while sufficient ensilage crops are being grown to supply adequate roughage for the herd.

(Please turn to page 24)

Eight daughters of May Royal's Majesty 117245

Missouri Guernsey Sale

BETTER cattle, better fitted, better average, more interest—is the encouraging report achieved by the Missouri Guernsey Breeders Association in its second state sale. Fifty head sold on May 19 for an average of $198.50 per head. This is $20.95 more than last year's average. In contrast with some sales this year, the eight bulls sold well, averaging $210.63, while twenty cows in milk averaged $204.50, and twenty-two heifers averaged $187.73. The cattle averaged better in quality than last year and were much better fitted. The whole spirit and atmosphere of the sale was very healthy. Even the new coat of white paint that the University of Missouri has applied to the inside of their livestock pavilion added to the spirit of the occasion. The health of the sale is further attested by the fact that the fifty head went to twenty-eight different buyers. Eighteen Missouri buyers took thirty-nine head, four Illinois buyers took one a piece, five head found new homes in three Kansas herds, and one each went to Iowa and Colorado. There were twenty-one different consignors, only three of whom were purchasers. Fourteen Missouri consignors sold thirty-four head. Ten head came from four Oklahoma herds, three from the Peters herd in Iowa, two from Gayoso Farms, and one from Kansas.

The breeding of Bournedale Rex 159247 dominated the sale, not only through the consignments of Judge Hayes but especially through the consignments of Ernest Gebhardt and Victor Peters. Apparently this breeding attracted to the sale F. C. Comins, manager of Jonacres Farm, Dundee, Illinois, and Louis Meyers, manager of Rock Creek Farm, Plano, Illinois, which herd includes in it the full sister to Rex's Laddie 197322, sire of the top animal. When the smoke had cleared away from the sale of Lot Thirteen, King Hill Rexqueen 516679, Mr. Comins, representing A. C. Levis, Dundee, Illinois, had won the bidding competition between Roy Dillard, Lew Meyers, representing Mr. Drake, and Walter Guerkink, representing Judge Hayes. Attractive in type, fresh March 20, milking about forty pounds a day on twice a day milking, she seemed worthy of the honor. Ernest Gebhardt has never done any testing but for years has put a great amount of thought into his selection of sires and has managed to sell his surplus stock into herds that have been tested. The dam of the top heifer is full sister to King Hill Nero 196692 with six Advanced Register daughters. Their dam, in turn, also has two daughters with Dairy Herd Improvement Association records, one of 660 pounds of butter fat and the other 495.

The son of Bournedale Rex 159247, A. R., consigned by Judge Hayes, was the second high animal in the sale. He brought $510 from E. D. Unruh, Moundridge, Kansas. His dam is a 562.6 pound class E daughter of Saugerties Africander 116932, A. R., out of a 717.4 pound class A daughter of Green Meadow Constant 89353, A. R.

The other animal to sell above the top of last year's sale was the other Rex's Laddie 197322 daughter consigned by Ernie Gebhardt. She brought $405 from Mr. Gebhardt's close neighbor, R. D. Pennywell, Palmyra.

The sale was very well handled under the direction of H. A. Herman, secretary of the Missouri Guernsey Breeders Association, with the support of a sale committee that worked hard and that had put into practice the lessons learned from last year's sale, Lawrence Rainey, chairman, R. D. Pennywell, Walter Farner, Adolph Wagemann, E. J. Parminter, C. W. Amos, and Harvey Hartvigsen. Roy Johnson, Decatur, Indiana, received many favorable comments for his work as auctioneer. He was ably assisted in the ring by E. E. Germain, secretary of the Kansas Guernsey Breeders Association, and Bert Powell of the Capper Publications, while Lawrence Rainey read the pedigrees. Before the sale the students of the dairy club of the University of Missouri served an excellent lunch.

The sale marks another milestone in the effective activity of the Missouri Guernsey Breeders Association, whose membership of over eighty makes them currently the most active and the largest of the dairy breed associations in the "Show Me" State.

Following is the list of buyers:

Adams Dairy Farm, Blue Springs, Missouri
Royal Holliston's Pansy 324067 ..... $160
Henry F. Beerman, O'Fallon, Missouri
St. Albans Valor's Berna 585338 200
Albert C. Burnham and Son, McComb, Illinois
Sunnymede Raider Faye 580872 225
W. J. Christie, Houston, Missouri
Master's Raider Glory 586051 130
Roy M. Dever, Kansas City, Missouri
Oak Hurst Rose's Roxie 587163 135
Oak Hurst Pansy's Charm 584926 145
Carl Frankenback, Hannibal, Missouri
Prince's Jim of Virginia Willow 269325 115
Paul Galloway, Vandalia, Missouri
Oak Hurst Pearlette 581884 180
St. Albans Count's Ultra King 270311 (Bull) 140
Ganahl Dairies, Chesterfield, Missouri
Fern's Pride of Fairview 587667 165
Otto Haerer, Mexico, Missouri
Master's Raider Edith 586050 165
Fawns Glory of Pleasant View 256378 (Bull) 165
H. R. Haile, Pleasant Hill, Missouri
Sunnymede Prince Karl 270279 (Bull) . 160

(*Please turn to page 24*)

Two Oklahoma Shows

THE Oklahoma Agricultural and Mechanical College has accepted the Parish Show idea as part of its program of dairy education, and has been fairly successful along this line with the other breeds. For several years the Parish Show of the Northwest Oklahoma Guernsey Breeders Association was the only Guernsey show that apparently could be gotten together successfully. Last year Mort Woods judged the four Kansas Guernsey Parish Shows and changed his opinion as to their value. This situation, coupled with the stimulation of district herd money offered by the Oklahoma State Fair, brought about the holding of two Guernsey Parish Shows in Oklahoma this year.

The show of the Northwestern Oklahoma Guernsey Breeders Association was held at Enid on April 25 with the excellent cooperation of the Enid Chamber of Commerce. The very satisfactory facilities of the Community Building were again made available and about 200 people saw the show. The ten bulls and thirty-one females, while smaller in number, excelled by a considerable margin the quality of previous shows. M. J. Regan, Extension Dairyman for the University of Missouri, did a satisfactory job of judging and of giving his reasons after each class. J. B. Hurst, county agent at Enid, was in charge as Superintendent.

R. W. Stumbo, Extension Dairyman for the Oklahoma Agricultural and Mechanical College, conducted a judging contest using four classes. Winners in the adult classes will be eligible to compete in the adult contest at the State Fair.

Following are the winners: Junior Contest: 1, Ben Simmons, Ponca City; tied for second, Frances McMillan, Enid, and Logan Lee, Ponca City; tied for third, Mark Sproul, Isabella; Doel Kerins, Isabella; Olden Byfield, Orienta, and Lester Roberts, Manchester. Senior Contest: 1, James R. Childers, County Agent, Medford; 2, A. R. Bowles, Enid; tied for third, Walter Thiesen, Meno, and Enid Lacy, Wakita; 4, Floyd Harding, Ponca City; tied for fifth, C. C. Matthews, Okarche, and W. G. Lacy, Wakita.

The exhibitors included: Mort Woods, Ardmore; John Potts, Norman; Tom Cooper Farm, Ardmore; A. F. Scheid, Whitesboro, Texas; R. S. Norman, Norman; Minnie B. Church, Ardmore; Charles Lorenz and Sons, Hitchcock; J. B. Harden, Ponca City; Helen C. Oven, Enid; Dewey Baker, Enid; J. J. Kennedy and Sons, Fairview; X. Cambron, Wakita; J. B. Stucker, Wakomis; S. W. Hayes, Oklahoma City; William Lani, Manchester; John Winter, Jr., Hitchcock; I. H. Ruth, Medford; Otis Horton, Ponca City; Claire Oven, Enid, and Margaret Ann Munn, Enid.

Following is the list of awards:

BULL CALF, 6 MONTHS AND UNDER 12

1, Oven's Prince George 271994, Helen C. Oven; 2, Cooper Dale's Aidore, Charles Lorenz and Sons; 3, Cooper Dale's High Score, Charles Lorenz and Sons; 4, Sooner's Lady King 271018, J. B. Harden; 5, Entry, Dewey Baker.

BULL, 1 YEAR AND UNDER 18 MONTHS

1, Meadow Lodge Rex's Romeo 256869, Helen C. Oven.

BULL, 18 MONTHS AND UNDER 2 YEARS

1, Regent's Aqua 256649, J. J. Kennedy and Sons.

BULL, 2 YEARS AND OVER

1, Gaylord's Sunny Fortune 244800, X. Cambron; 2, Meadow Lodge Rex's Defender

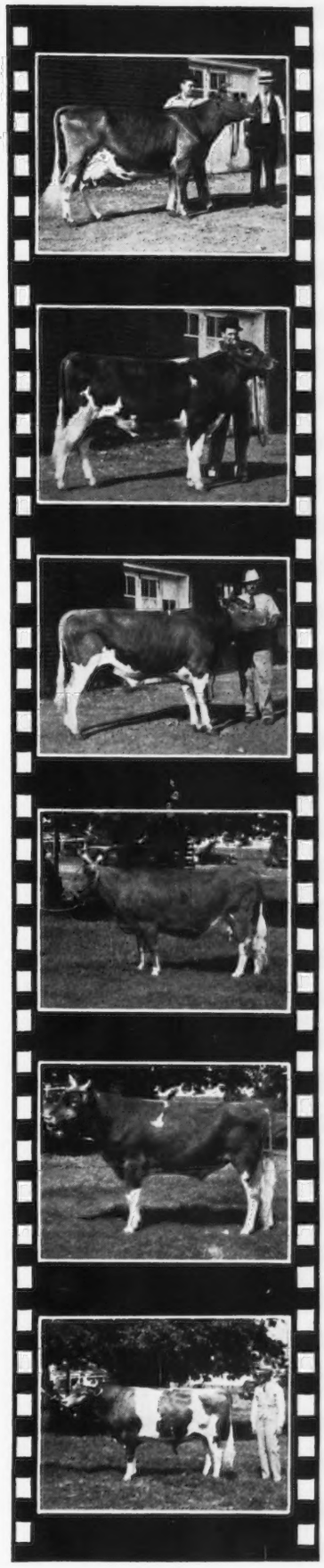

Valentine Golden Rose 278918, senior and grand champion female at the Northwestern show, exhibited by Helen C. Oven, with Earl Guerkink and M. J. Regan, judge.

Meadow Lodge Rex's Romeo 256869, junior and grand champion bull, at the Northwestern show, exhibited by Helen C. Oven. Earl Guerkink at halter.

Gaylord's Sunny Fortune 244800, senior champion bull at the Northwestern show, and X. Cambron, owner.

Peony of Primrose 454088, senior and grand champion female at the Southern show, owned by Mort Woods.

Cooper's Rao Grandee 256674, junior and grand champion bull at the Southern show, exhibited by Tom Cooper.

Cooper's Augusta's Marguetta 250441, senior champion bull at the Southern show, exhibited by Tom Cooper, with P. C. McGilliard, judge.

249563, S. W. Hayes; 3, Reliance of Primrose 245346, J. B. Stucker.

HEIFER CALF, 6 MONTHS AND UNDER

1, Lanie's Dewdrop's Lu Nell 575978, William Lanie; 2, Entry, X. Cambron; 3, Daisy's Bright Girl 587830, J. B. Harden; 4, Entry, X. Cambron; 5, Entry, X. Cambron.

HEIFER CALF, 6 MONTHS AND UNDER 12

1, Oven's Florabell's Glossie 585635, Helen C. Oven; 2, Meadow Lodge Rex's Sylvia 565264, S. W. Hayes; 3, Oven's Pearl Glen 576774, Helen C. Oven; 4, Oven Patricia Gale 581227, Margaret Ann Munn; 5, Nobleman's Dimple Dot 580108, J. J. Kennedy and Sons.

HEIFER, 1 YEAR AND UNDER 18 MONTHS

1, Meadow Lodge Flossie 558457, S. W. Hayes; 2, Meadow Lodge Rex's Evalin 551786, S. W. Hayes; 3, Oven's Evelyn Jean 465697, Claire Oven; 4, Actor's Sylvia, J. B. Harden; 5, Winter's Golden Queen 554316, John Winter, Jr.

HEIFER, 18 MONTHS AND UNDER 2 YEARS

1, Oven's Florabelle Flossie 539442, Helen C. Oven; 2, Meadow Lodge Rex's Susan 537973, S. W. Hayes; 3, Cleopatra's Actor's Iris 542029, J. B. Harden; 4, Entry, Dewey Baker.

COW, 2 YEARS AND OVER

1, Valentine Golden Rose 278918, Helen C. Oven; 2, Rex's Illene 408360, S. W. Hayes; 3, Crooked Creek Boots 390474, X. Cambron; 4, Sooner's Lady 397142, J. B. Harden.

JUNIOR AND GRAND CHAMPION BULL

Meadow Lodge Rex's Romeo 256869, Helen C. Oven.

SENIOR CHAMPION BULL

Gaylord's Sunny Fortune 244800, X. Cambron.

SENIOR AND GRAND CHAMPION FEMALE

Valentine Golden Rose 278918, Helen C. Oven.

JUNIOR CHAMPION FEMALE

Oven's Florabelle Flossie 539442, Helen C. Oven.

GET OF SIRE

1, S. W. Hayes on get of Bournedale Rex 159247; 2, Helen C. Oven on get of Oven's Secret Cyrano 219445; 3, J. B. Harden on get of Sooner Actor King 187911.

PRODUCE OF DAM

1, Helen C. Oven on produce of Belle's Flora of Smithdale 396736; 2, S. W. Hayes on produce of Argyll's Flora of Thornwood 328845; 3, J. B. Harden on produce of Linwood's Sylvia 356982.

Southern District

THE show for the Southern Oklahoma District was held at Ardmore on May 2. Mort Woods, famous for his ideas, felt that if they were going to have a Parish Show they should go all the way. Accordingly, it was decided that the factor of showmanship would be eliminated. The show was held at the Ardmore Fair Grounds and the cattle were tied up by classes instead of by owners. After being judged they were rearranged so that in the barn they stood by classes in the order in which they were placed. The feeling of the ringside was mixed as to how this idea worked out. The attendance only totalled about fifty. It was the general opinion that had the attendance been greater, some degree of confusion would have resulted and that the usual ring and ringside with loud speaker facilities probably gives a better chance for the spectators to get an educational value out of the show. It might add to the educational value of the show if the cattle could be tied up after the judging by classes in the order placed.

For a first show, this Southern Oklahoma attempt was very satisfactory with unusually high quality. In addition to the local herds, John Potts brought a creditable string down from Norman along with an entry from Harry Roberts, a club boy of the same town, while A. F. Scheid brought a sample of his herd up from just over the Texas line at Whitesboro. P. C. McGilliard, Professor of Dairy Production at the Oklahoma Agricultural and Mechanical College, made the placings and gave his reasons.

Fourteen boys, comprising four teams, participated in a judging contest under the direction of R. W. Stumbo.

Guests at the Ardmore show included D. T. Simons, field representative of The American Jersey Cattle Club; Bill Wintermeyer, District Dairy Specialist for the Bureau of Dairying, United States Department of Agriculture, and J. T. Lively, Dallas, Texas, whose Guernsey herd along with Mr. Scheid's has stood first and second in production for each of the last two or three years among all the dairy herds in Texas, being tested in the Dairy Herd Improvement Associations.

The general sentiment was that the show had been worth while and had opened the way for a show in 1940 which would attract both wider attendance and a greater representation of exhibitors.

Following is the list of awards:

BULL CALF, 6 MONTHS AND UNDER 12

1, Cooper's Arthur 267734, Tom Cooper; 2, Entry, Mort Woods; 3, Warrior of John Potts' Farm 270105, John Potts; 4, Thadius of Primrose 267800, Mort Woods.

BULL, 1 YEAR AND UNDER 18 MONTHS

1, Toreador of Primrose 264787, Mort Woods; 2, Cooper's Benedict 264111, Tom Cooper; 3, Tony of Primrose 265826, Mort Woods.

BULL, 18 MONTHS AND UNDER 2 YEARS

1, Cooper's Rao Grandee 256674, Tom Cooper; 2, Spartan of Primrose 256879, Mort Woods.

BULL, 2 YEARS AND OVER

1, Cooper's Augusta's Marguetta 250441, Tom Cooper.

HEIFER CALF, 6 MONTHS AND UNDER 12

1, Cooper's Sue 573030, Tom Cooper; 2, Maytag of Scheid Farm 573144, A. F. Scheid; 3, Fairy Lea of John Potts' Farm 580365, John Potts; 4, Thistle of Primrose 584642, Mort Woods; 5, Adela of John Potts' Farm 580364, John Potts.

HEIFER, 1 YEAR AND UNDER 18 MONTHS

1, Topaz of Primrose 553919, Mort Woods; 2, Triumph of Primrose 573595, Mort Woods; 3, Cooper's Betsy 561845, Tom Cooper; 4, Betty of John Potts Farm, John Potts; 5, Church's Mary Jane 563705, Minnie B. Church.

HEIFER, 18 MONTHS AND UNDER 2 YEARS

1, Sausanna of Primrose, Mort Woods; 2, Cooper's Augusta's Rosabel 541622, Tom Cooper; 3, Potts' Royal Mary 546968, John Potts.

COW, 2 YEARS AND UNDER 3

1, Mabel of Scheid Farm 509342, A. F. Scheid; 2, Cooper's Frolic 522395, Tom Cooper.

COW, 3 YEARS AND UNDER 4

1, Peony of Primrose 454088, Mort Woods; 2, Cooper's Augusta's Poppy 472054, Tom Cooper; 3, Nathaniel's Corinne 480457, Mort Woods; 4, Queen's Ultamo 483929, John Potts.

COW, 4 YEARS AND OVER

1, Cooper's Augusta's Lass 388237, Tom Cooper; 2, Damsel of Pine Ridge 354831, Mort Woods.

(Please turn to page 25)

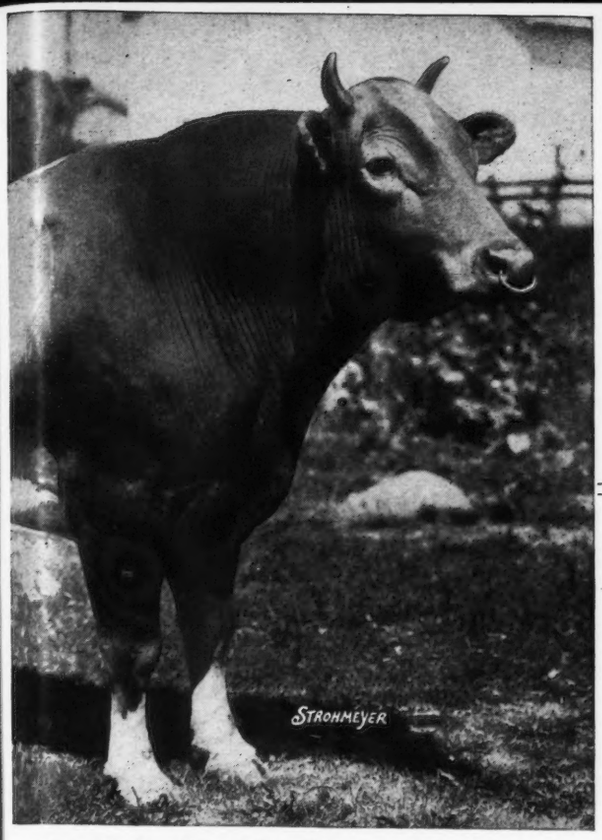

Green Meadow Alert 198651, that was included in the purchase with sixteen cows in calf to him. "Alert" has fourteen Advanced Register daughters and is considered by many to be one of the good sires in the Middle West.

ADDITION

Kenfleur Purchases 65 Head From Ridglydale

IN the magnitude of a sale the size of the recently announced purchase of sixty-five head by H. C. Horneman from W. S. Ridgly, it is difficult to enumerate all the benefits that may be derived by both parties. Kenfleur Farms, Danville, Illinois, has greatly enlarged and strengthened its already splendid herd, while Ridglydale Farms, Decatur, Illinois, has a smaller but choice foundation upon which to build. Both parties, naturally, have benefited and the breed should be advanced by the combining of the blood lines.

The purchase included sixty-five head of Guernseys. Among them were Green Meadow Alert 198651 with sixteen cows in calf to him, and Maple Lane Challenger 222706, and several of his daughters and several cows bred to him.

"Alert" has fourteen Advanced Register daughters and was sired by Green Meadow Coronation Prince 125281 that was, in turn, sired by Green Meadow Coronation King 109429 and out of Langwater Content 105258. He has proved to be one of the good bulls in the Middle West.

Maple Lane Challenger 222706 was sired by Saugerties Africander 116932, that has twenty-one Advanced Register daughters. Sixteen of them at the average age of two years, 7.9 months, averaged 11927.5 pounds of milk and 641.6 pounds of butter fat. "Challenger" is out of Fair Weather Gardenia 304148 that made 14920.4 pounds of milk and 715.8 pounds of butter fat in class D. Fifteen of the cows that were purchased are in calf to Adohr Surrogate Pride 243994 that remains at Ridglydale.

Space will not permit the listing of many of the good females such as Teddy Alert of Ridglydale 540920 with a record of 752.6 pounds of butter fat, and others.

The full significance of this purchase can be better realized by a brief summary of what is back of the two herds. Let us turn back to March, 1924, and observe the beginning of Kenfleur. This is best told in H. C.'s own words: "Fifteen years ago we had already purchased and equipped 'Kenfleur' Farm, just off the northeast corner of Danville, and were spending hours and hours (delightful hours) with W. W. Fitzpatrick studying sale catalogues and pedigeees and discussing the breed. The result was that at the National Sale in May, 1924, and at the Spring Sales of 1925, we purchased some splendid foundation cows including several of the 'Crescent' family. Today, a large proportion of our herd is the offspring of these outstanding animals."

Production and show ring winners have been bred over the fifteen year span. Kenfleur has taken its place definitely among breeding establishments in this country. Shortly after the starting of the foundation, Dunwalke Dictator 167470 was secured and he has proved his worth, for his progeny have won first prizes at several fairs. He was sired by Dunwalke Chieftain 124684 and out of Dunwalke Blanchette's Rosebud 221142. Following "Dictator," Mr. Horneman used Kenfleur's Dicta Quad 222091, a very promising son of "Dictator."

It is interesting to note what breeding will be developed from this combination of the two herds. In order to paint a complete picture, we must again turn back about thirteen years to the beginning of the Ridglydale herd. Three bulls have been the main factors in building this herd. Cherub's Monarch of Ridglydale 168235 carried a strong combination of Cherub, Glenwood, Sequel and Yeksa breeding. Breeding this bull on the foundation

(Please turn to page 25)

Maple Lane Challenger 222706, another sire in the purchase. Challenger's daughters are just coming into productionn and already are milking up to 43 pounds daily.

Michigan

State Sale Averages $200.52

THE twentieth annual Michigan State Guernsey Sale was held on May 4 at East Lansing when fifty-eight head were auctioned for a total of $11,630, an average of $200.52. Thirty-eight buyers purchased the consignments that were again offered at the Michigan State College Live Stock Pavilion when the College was host to the Guernsey breeders.

Blakeford Farms, Inc., Queenstown, Maryland, consigned the top animal, Blakeford Hornet 265591, that was purchased by E. V. Fisher, Romeo, Michigan, for $750. "Hornet" was by Langwater Reveller 206846, that sold for $10,000 in 1935, and is the sire of ten Advanced Register daughters that average 10462.6 pounds of milk and 526.8 pounds of butter fat, and was out of Florham Fairy Star 404061 that has a class FF record of 11660.9 pounds of milk and 609.9 pounds of butter fat.

The top female, Peggy June of Silver Maples 484804, was consigned by Earl Hemingway, Silver Maples Farm, Bangor, Michigan, and purchased by Charles Wetherall, Grand Blanc, Michigan, for $525. She is a daughter of Fanstay of Oronoko 205682 and out of Peggy of Silver Maples 380580. Mr. Wetherall was also the high purchaser securing four head for $1,285.

An analysis of the sale shows that twenty cows, four years and over, averaged $212.50, while four bull calves averaged $313.75.

Walter Andrews, Beach City, Ohio, was the auctioneer, and Clarence Smith, Lansing, worked in the ring.

Following is the sale list:

Charles Barth, Grand Blanc, Michigan
- Beauty's Sensation of Lakeside 316460 ..... $145
- Daisy of Oak Island Farm 388298 .. 150

F. A. Brenner, East Leroy, Michigan
- Juno's Bessie of Capitol View 588154 110

Robert Brott, Osseo, Michigan
- Haven Hills Golden Jewel 579567 . 170

Henry L. Brown, Brazil, Indiana
- Cuffdale's Lady Jane 519356 170
- Woodfield's Nan 548286 100

D. K. Buzzard, Goshen, Indiana
- Murray's Burkie Prince 270681 (Bull) 125

Eugene B. Clark, Buchanan, Michigan
- Haven Hills Molly 514406 185
- Midge of Oak Island Farm 491534 . 200

W. J. Clayborn, Marshall, Michigan
- Haven Hills Rosalie 3d 579568 ... 170

L. V. Cobb, Goodrich, Michigan
- Haven Hills Kate 587538 145

W. H. Eichbauer, Monroe, Michigan
- Lockshore Colonel Apollo 269789 (Bull) 250
- Haven Hills Maude 488371 200
- Slogan's Beauty of Greenfield 562617 150

E. V. Fisher, Romeo, Michigan
- Blakeford Hornet 265591 (Bull) .. 750

Frank Habrick, Adrian, Michigan
- Royal Maxim of Cowham Farm 263930 (Bull) 290

Clark Hess, Pontiac, Michigan
- Cuffdale's Bernadine 275044 115

H. J. Hooks, Brighton, Michigan
- Meadow Lawn Rose of Thornwood 418227 210
- Colore's May of Cowham Farm 396719 190
- Alice June of Cowham Farm 448939 240
- Oak Island's Roselin 550946 105

Iosco County Farm, East Tawas, Michigan
- Ivy of Oronoko 542794 140
- Walnut Manor Laura 581488 125
- Cutler's Andy's Lady 552122 90

F. G. Kingsbury, Lansing, Michigan
- Della's Pride of Greenfield Farm 518374 205

J. Neal Lamoreau, Comstock Park, Michigan
- Pickett Maid Alicia 514288 135

W. J. Lawrence, Richland, Michigan
- Cesor Noble's Virgil 265281 (Bull) 415

C. W. Luff, Flint, Michigan
- Eth-Mead Jessie's Ajax 262895 (Bull) 150

W. D. McCullough, Rochester, Michigan
- Cesor Bon-Ton's Millie 582885 190

Waldo May, Eaton Rapids, Michigan
- Haven Hills Perfection 269823 (Bull) 130

A. H. Melfer, Fargo, North Dakota
- Gardenius' Lady Jane of Malloy 438229 500

A. H. Meyer, Fargo, North Dakota
- Patrick's Joan 564261 170

B. C. Monroe, Mayville, Michigan
- Ruth of Lilliberk Farms 319480 ... 125

J. J. Murray, Kalamazoo, Michigan
- Juno's Chum of Cowham Farm 448938 190
- Africander Lass of Greenwinds 395830 235
- Fairholm Gretchen 464823 245

Paragon Farms, Waimo City, Michigan
- Yeoman's Della of Lone Spruce 411309 185
- Marjohnelle P. Fashionable 385803 250

Louis E. Radloff, Yale, Michigan
- Marjohnelle Rose Golden 415080 . 190
- Bernice Hill of Greenfield 562618 .. 110

Edward Schwat, Saginaw, Michigan
- Grangemead Esther 414756 260
- Walnut Manor Katrina 552757 145

Earl and H. Showalter, Mishawaka, Indiana
- Cutler's Rosemont Queen 541519 .. 80

F. W. Simmet, Middleton, Michigan
- Heifer Calf 110

Earl Stafford, Allen, Michigan
- Haven Hills Patsy 2d 568268 150

Osborn Thurlow, Freeland, Michigan
- Luxerin Nellie 398325 175
- Patrick's Barbara 557989 175

H. L. Wadsworth, Detroit, Michigan
- Eth-Mead D Iris 564616 225

H. R. West, Marshall, Michigan
- Oak Island's Letty 528801 140

Charles E. Wetherald, Grand Blanc, Michigan
- Lockshore Sun Girl 552060 250
- Peggy June of Silver Maples 484804 525
- Adventurer's Maple Row Pride 452695 350
- Woodfield's Patty Ann 537504 160

V. Wetters, Kawkawlin, Michigan
- Gertrude of Maple Ridge Farm 491716 165
- Elm Row Fern 425701 160

H. W. Wigman, East Lansing, Michigan
- Maple Shade Janette 550808 100

Albert M. Wille, Saint Charles, Michigan
- Fairholm Hilda 487953 200

Mrs. A. E. Wilson, Rochester, Michigan
- Katrinka a Gordon 588153 310

Final Trip Through The South

A Line A Day

SELECTING COWS FOR THE "DAIRY WORLD OF TOMORROW"

Louis McL. Merryman

I LEFT home Saturday, February 4, for a trip through the South to make my final selections for the "Dairy World of Tomorrow" and also to do some work on the First Southeastern Guernsey Sale. Spent the night with my friend, Courtland H. Smith, The Plains, Virginia, whose Byrnely herd I dispersed on the 17th and 18th of last April. Left "Courties" early Sunday morning.

Breakfasted in Fredericksburg and went on to Otto Civil's Fox Dean Farm, Midlothian, Virginia, where I had a very pleasant visit and lunch. Leaving immediately after lunch, I went on to Colonel Henry W. Anderson's at Sutherland, Virginia. After going over his herd with Mistr, the herdsman, I continued to Raleigh, North Carolina, where I had a talk with Dr. Moore about various things. Continued on to Sanford where I spent the night. F. L. Holcombe, manager of William Sutherland's Cottonade Farm, Fayetteville, North Carolina, had nothing for the "Dairy World of Tomorrow" or the sale so I drove on to Cheraw, South Carolina. My good friend, Gus Sherrill, was delivering milk so I drove into Chesterfield and went over Dr. Kneece's herd. From there back to Gus Sherrill's with Dr. Kneece and selected a high class young cow, Foremost Highland Nan 532402, a granddaughter of Rose Vista Raymost 88816 and Klondike Gay Prince 165946 for the sale. Dr. Kneece met me in Cheraw and we drove on to Senator McCall's Appin Farm at Bennettsville. Senator McCall had nothing for the "Dairy World of Tomorrow" but we selected two outstanding daughters of Argilla Forecaster 205296 for the sale. Senator McCall is one of the best breeders in the South and has used Upland's General 79094, later sold to the United States Government, Fern's Raider of Appin 64700, A. R., and is now using a good young bull, Argilla Forecaster 205296, own brother to Argilla Formosa 303088.

From there we drove to W. C. King's at Bishopville and went over his very good herd recently assembled. He consigned a good young heifer of Mr. Caldwell's breeding to the sale.

We then drove to Columbia where we spent the night and attended the South Carolina Guernsey Breeders Association meeting the next day. Before the meeting I went over Sam Zimmerman's good Zimalcrest herd and admired the get of Illustrator's Laddie 178448, A. R., and Quail Roost Maxim's Design 215826. Sam is following them on the get of Coker Golden Holliston 116542, A. R. He is a good breeder and his offerings have been appreciated in South Carolina sales in the past.

After the meeting, went over to J. B. Roddey's herd, also in Columbia, and went out to H. H. Brown's herd at Strother. Mr. Brown has a number of very good daughters of Miller's Vista Boy 178643, two of which I had sold for Dr. Kneece to Thirlstane at $800 apiece at Louis Merryman's thirtieth Semiannual Sale. From there, accompanied by Caughman, Assistant County Agent of Chester County, drove to Chester. Dr. Kneece intended to continue the trip with us but after calling home decided to go home, which he did with my Ford keys in his pocket. When I tried to get into my car the next morning, I found I had no keys and I had forgotten he had taken them. I got in touch with Mr. Crain, the County Agent, and he very kindly met me at Mr. Caldwell's Hazelwood Farm. The Ford garage in town got the car open in the meantime.

Mr. Caldwell is one of the oldest breeders in Chester County, which has been a Guernsey county longer than any other in the South. He has used Imp. Betsey's Emblem 126428, Imp. Governor II. of Les Grantes 45452 and Gallant Cavalier 83960 and has an unusually high producing herd. Leaving Mr. Caldwell's, Mr. Crain drove me to three good farmer-breeders in Chester County—L. E. Stroud, Wade Stroud and Watt Weir. Wade Stroud consigned a good cow, Sunshine's Jule 390256, by Paramount Actor 191970 out of a daughter of Appin's Demonstrator 97996. I drove on to Riegeldale Farm, Ware Shoals, South Carolina, where I met Ralph Coarsey and Willie West, the herdsman. We went over the herd very carefully and I was particularly impressed with the get of Douglaston Lord Dugald 220010.

Mrs. West prepared a very delightful lunch and after lunch I pulled stakes for J. B. Guess's at Denmark, South Carolina. After going over his herd, I admired the get of Cornelia's Supreme 162152, A. R., and Florham Jeweller 100914, A. R. Leaving there, I ran into George Salley's whose Locust Grove bred cattle look very good indeed and then stopped for a short visit with my friends, the Verderys. From there to the Fort Sumter Hotel, Charleston, which was about eleven o'clock that night.

Next morning was joined by my friend, Warry Gillett, who was going to Palm Beach and further South, if possible. We drove out to Gippy, where we met Mr. and Mrs. Roosevelt and Graham Carpenter. Mr. Roosevelt, Graham

and I selected May King's Gippy Lady 410905, dropped December 16, 1933, and bred July 5, 1938, by Foremost's May King 90308, A. R., out of Lillian of Blue Clay 134740 for the "Dairy World of Tomorrow." The Gippy herd is in magnificent shape and the pastures were just starting. They have a marl bank and a phosphorous mine on the farm, the products of which are used lavishly on all pastures. Mr. Roosevelt is particularly interested in getting good grass and they have as good as any that can be found. It is in the same district that a century ago raised stake winning thoroughbreds. Part of the farm still raises rice. I was forced to decline a most urgent invitation for lunch and drove on to Butler Island where I was welcomed by Arthur Huston and Clark Fleming. As most Guernsey breeders know, part of the Butler Island pastures are from ten to fifteen feet below sea level at high tide. On this account and other reasons, Mr. Huston had decided to disperse the herd which belonged to the estate of his father, the late Colonel T. L. Huston. With that in mind, I spent the night and went over the herd very carefully. May Royal's Majesty 117245, A. R., is still alive and has forty-one Advanced Register daughters and eight Advanced Register sons. Eighteen of his daughters are on test. The daughters of his sons, Butler Island Majesty 204075 and Foremost Captain 199725, are particularly attractive. The daughters of Bournedale Governor 139505, A. R., son of Maxim of Linda Vista 42270 and Imp. Morwenna of Westview Farm 149241, (selected by the master judge of blood lines, Bill Gould, for $4,000 for H. F. Andrus) are more than good.

Leaving Butler Island, we drove on to V. C. Johnson's Dinsmore Dairy at Dinsmore, Florida. Mr. Johnson was not home but his two sons, Earle and Charles, showed us through the herd very carefully. We later met Mr. Johnson at the dairy in Jacksonville. Mr. Johnson is one of the largest distributors of milk in Jacksonville.

We took two days out for Palm Beach and Miami. I dropped Warry in Jacksonville the following Monday night and left for Hugh Vallotton's at Valdosta, Georgia. The Vallottons produce the best milk with a mixed Guernsey and Jersey base. I hate to admit it, but the Jerseys looked better than the Guernseys. Hugh then drove with me to Paul Bennett's farm at Quitman where we admired the get of Holly Farm Caesar 210708, a son of Langwater Gascon 160702, A. R., and Holly Farm Delores 280710, that has a record of 15273.5 pounds of milk and 856.5 pounds of butter fat in class C. I believe this is one of the coming young sires of the breed.

Leaving Paul's I drove Hugh home and was on my way to my good friend's, Dr. Fred Rawlings, Meadow Vista Farm, Sandersville, Georgia. I spent the night, after going over his herd and admiring the get of Langwater Uhlan 155413, A. R., and Langwater Southerner 211732.

Dr. Rawling's uncle, Dr. William Rawlings, founded the herd, which is the oldest herd in the South. His sister, Mrs. Thomas Gilmore, owns the main farm, Ferncrest, and Dr. Rawlings purchased from the estate his foundation cows, all of which go back to the original ones, except Langwater Golden Cherry 195132. He has a small and very select herd with great production. I know of no herd more carefully selected for blood lines.

Leaving Dr. Rawlings immediately after breakfast, I drove into Atlanta where I met Dr. Sutton, State Veterinarian, Columbus Roberts, Secretary of Agriculture for Georgia, H. C. Bates, Arthur Huston, Clark Fleming and Ralph Coarsey. After going over the Bang's situation for the state, drove to Trion, where we all spent the night and I the next two days.

While visiting at Riegeldale, I had a most pleasant experience. My old friend, Josh Quinn, came into Ralph Coarsey's office at almost dark and asked me to come out. He had a ring of eight aged cows which he asked me to place which I did as follows: Douglaston Coronation Queen 358648, Bournedale Viscountess 406061, Bournedale Dassel 346233, Green Meadow Melba 384421, Thornton's Rosewood 282213, Willowmere Princess Anne 331321, Garnet's Rosemary 493956, and Inverness Kroset 374976. He then brought out three three-year-olds. In this bunch was the cow, Douglaston Charlotte 445870, which is good enough to win in the best company so this was not difficult. Then, eight as nice two-year-olds as any farm could want were placed: Riegeldale King's Destiny 482722, Imp. Syria of the Simons 516564, Bournedale Bonnie Lassie 483951, Riegeldale Sensation Judy 482733, Riegeldale Maxim Valentine 473377, Bournedale Bumble Bee 495303, Riegeldale Maxim Katherine 471630, Bournedale Beautiful 503741. Bournedale Bonnie Lassie 483951, Riegeldale Sensation Judy 482733 and Bournedale Bumble Bee 495304 are all by Bournedale Illustrious 153835, which they unfortunately lost a few months ago. I had Bournedale Bumble Bee 495305 in front, but she showed slack in the left front quarter. Josh had, undoubtedly, told the boys to hide that from me and as it was getting dark they almost got away with it. I have never seen a more disappointed look or heard a more heartbroken sound from anyone as he made when I found it and sent her down. If he could have gotten away with it, the Riegeldale outfit would have ragged me for the rest of my days.

The whole South owes a debt to breeders like Benjamin D. Riegel, Fred Rawlings, the late Dr. William Rawlings, A. L. Brown, S. W. Hayes, E. K. Gaylord, J. B. Guess, Nicholas Roosevelt, George Watts Hill, Thurmond Chatham, Tom Cooper, J. T. Buntin, C. S. McCall, the late Colonel T. L. Huston, R. B. Caldwell and others—all these men know that dairy cattle are the salvation of the South. They have purchased the best there are and they are conducting their farms as model experimental stations from which any farmer can learn. All are believers in the very best pastures and study the grasses that are suitable to the climate—liberal use of lime, proper fertilizing and terracing of the land and rotation of the crops can be found in all these places.

Former breeders in the South went North and West to secure foundation stock. Within the last several years, I have seen breeders as far north as Maine come South and get cattle and

the prices compare with those paid for cattle raised anywhere. These men are confident that Guernsey cattle are adaptable to the entire South and that a proper return for their investment can be gotten from the production of Golden Guernsey milk and the breeding of stock and at the same time, satisfaction is derived from the knowledge that they are doing something for their State and Country.

I believe the field is unlimited through this entire area and I mean from the Pacific to the Atlantic. The surface is not yet scratched in Texas, Oklahoma, Tennessee, Mississippi, Alabama, Georgia, South Carolina, and Louisiana.

Mr. Penney, with his foresighted judgment, has already realized this and is building up interest in Guernseys in his native state, Missouri.

After a very pleasant visit with Ralph and Mrs. Coarsey, I drove to Chattanooga and took the train to Memphis where I was met by John Buntin and driven to Gayoso. As I had a day, I went over the herd very carefully. I was particularly impressed with the old foundation cows which are still in the herd and the young things by Wildwood Betsey's Actor 193036, A. R., which I believe to be one of the coming young sires of the breed. He has been leased to Kenfleur where he has proved himself a prepotent sire of production and the young things at Gayoso are as good as can be found anywhere.

When I left the car in Chattanooga Friday night, the garage keeper, who was also in the business of repairing fenders, persuaded me to let him take all the dents out of the fenders for ten dollars. I told him I would be back Sunday morning. When I got off the train at five o'clock Sunday morning, the man who was to do the work was very drunk and the fenders and wheels of my car were scattered all over the garage. To make a long story short, I left Chattanooga about noon in about as bad a humor as I have ever been in.

I drove through to Concord, Tennessee, where I had a very splendid visit with Ed Wardrep. The Wardreps have the finest and prettiest dairy buildings I have ever seen, made of Tennessee marble. Inside is finished with various colored marble which they were able to obtain from a local quarry. They are using a Riegeldale and a Gayoso bull. They purchased a few years ago, a foundation herd with considerable Osborne breeding. It is an up and coming outfit and will be heard from in the future.

From there I went to Asheville where I spent the night. The next morning drove to the Osbornes at Canton. Miss Florence Osborne showed me around the farm and I checked over the previous selections I had made for both the "Dairy World of Tomorrow" and the Southeastern sale.

Then back to Eliada Home where I was met by Dr. Compton and Julius Bell and did the same as I had done at the Osbornes.

Off in the middle of the morning for home, driving back to Johnson City, on to Bristol and up Route eleven through Marion, Wytheville, Pulaski, Roanoke and Staunton; spending the night on the road and stopping the next day to go over with Clarence Whissen, son-in-law of the late M. D. Rhodes and brother-in-law to Robert Rhodes, the herd at Broadway, Virginia. This is in the heart of the turkey country—Robert Rhodes had over 1,000 turkey hens. The day before so many hens got on one nest that two were smothered. The eggs are taken to a hatchery at Harrisburg where the poults are already contracted for at profitable figures. Robert Rhodes also had some broiling chickens ready for market.

Clarence Whissen had recently erected a new barn which would meet regulations for milk everywhere. The price of milk in Broadway is very low and they will have to look for another market sometime.

And so home, after a most pleasant trip of two weeks with the most friendly and most hospitable people in the world.

Guernseys at the New York World's Fair

Farms agreeing to furnish animals for the Dairy World of Tomorrow at the New York Exposition. Guernseys selected from these farms have been designated either as exhibits or alternates.

Benton Farm, D. C. Sands, Middleburg, Virginia
Brookmead Farm, Frank Graham Thomson, Devon, Pennsylvania
Brooknill Farm, William Brooks, Paris, Ontario, Canada
Calder Farm, P. C. Turner, Parkton, Maryland
Catamount Dairy, R. H. Sanderson, Pittsfield, New Hampshire
Caumsett Farm, Huntington, L. I., New York
Churn Creek Farm, Wayne Johnson, Worton, Maryland
Don Alda Farms, Don Alda Farms, Ltd., Todmorden, Ontario, Canada
Douglaston Manor Farm, Hugh Barclay, Pulaski, New York
Eliada Home, L. B. Compton, Asheville, North Carolina
Foxdean Farm, Otto Civil, Midlothian, Virginia
Fritzlyn Farm, William F. Fretz, Pipersville, Pennsylvania
Gerar Guernseys, John B. Merryman Sparks, Maryland
Gippy Plantation, N. G. Roosevelt, Moncks Corner, South Carolina
Greystone Farm, L. S. Riford and T. M. Staples, Auburn, New York
Gwynllan Farm, A. D. Thayer, Gwynedd Valley, Pennsylvania
Haven Hill Farm, William H. Champlin, Rochester, New Hampshire
Haven Hill Farms, Mrs. George E. Dean, Albion, Michigan
John W. Hollis, Hornell, New York
Iowanola Farm, Charles R. Mountain, Des Moines, Iowa
Kenfleur Farm, H. C. Horneman, Danville, Illinois
Langwater Farm, John S. Ames, North Easton, Massachusetts
Liseter Farm, R. J. Austin, Newtown Square, Pennsylvania
Longacres Stock Farm, Dr. Thomas Berberovich, Saginaw, Michigan
Locust Grove Dairies, Henry W. Leeds, Westville, New Jersey
Longwood Farms, Pierre S. duPont, Kennett Square, Pennsylvania
Maple Lane Farm, A. H. Chambers, Kingston, New York
McCann Farm, F. W. McCann, Bridgewater, Connecticut
My Lord's Gift Farm, Thomas Marsalis, Queenstown, Maryland
Oldacres, Mrs. Robert Bacon, Westbury, L. I., New York
Osborne Farm, H. Arthur Osborne, Canton, North Carolina
Penn Villa Farm, H. R. Penney, Granville, Ohio
Phillips Farm, T. Redfield Phillips, Montpelier, Vermont
Raemelton Farm, Mansfield, Ohio
Rock Creek Farm, L. J. Drake, Chicago, Illinois
Rosewald Farm, William Niedner, Hillsboro, New Hampshire
Roughwood Farm, E. B. Dane, Center Harbor, New Hampshire
Ruayne Farm, Dr. W. A. Hornaday, Greensboro, North Carolina
Sherwood Forest Farm, J. L. Pratt, Fredericksburg, Virginia
Springdale Farms, Jesse Tuttle, West York, Illinois
Sunny Valley Farm, George D. Pratt, Jr., New Milford, Connecticut
Thatch Meadow Farm, George W. Bacon, St. James, L. I., New York
Vallyvu Farm, J. Earl Scott, Dansville, New York
Waldorf Farms, Oscar F. Kinney, North Chatham, New York
Wern Farm, D. L. Williams, Waukesha, Wisconsin
Willowmere Farms, B. F. Salisbury, Fairfax, Virginia

THE outstanding event in the lives of all Islanders during the past month has been the opening of the Guernsey Airport. The actual ceremony was performed by Sir Kingsley Wood, Minister for Air, who crossed from England in a Royal Air Force plane piloted by a Guernseyman, and accompanied by many officials and dignataries who were met on arrival and entertained by the leading lights of local Society and business spheres.

Already, within a few weeks of this occasion which was marked by a holiday to those whose labors allowed, the regular mail and passenger service planes have become an accustomed sight, and except when one flies slightly off its course or through stress of weather perhaps somewhat lower than usual, they are now taken as granted and the inhabitants and the cattle in the fields hardly spare them a glance as they roar overhead.

Yet, but a year or so ago, more than forty fields were divided, each by its own hedges, where now the landing wheels skim over the turf, and so many more acres of valuable pasturage have disappeared for good from the decreasing quantity available to the Island cattle.

Excellent services with London, Southampton and the sister isles of the group are being maintained, and visitors from the United States of America who wish to pay us a flying visit may do so without the inconvenience of a long night sea voyage and with the saving of at least two days in time.

Guernsey has suffered a great loss within the last few days in the departure on retirement from the Army, of its popular Lieutenant-Governor Major-General Sir Edward Broadbent, and Lady Broadbent. During the five years of their stay upon the Island they have both endeared themselves to all sections of the community, not the least being the agriculturalists in whose work for the Guernsey breed Sir Edward especially took a deep interest. His regular attendance at all our local shows and his obvious keenness to learn and understand the problems of the farmers were always appreciated, and his genial personality will be sadly missed by the many with whom he came in contact on these and other occasions.

The popularity of Sir Edward and Lady Broadbent was so universal and widespread on the Island that the inhabitants, including the agricultural community, had petitioned the War Office to grant an extension of his term of office, but their request was not granted, and the Island thus loses one of the best friends it has ever had in high places.

Plans for the safeguarding of this Island's food supply are progressing rapidly and effectively as mentioned in these notes last month, and not least of the commodities which are considered essential to the inhabitants is the supply of milk. Since its establishment as a subsidized industry under States control, the Guernsey Dairy has taken over the collection and distribution of the milk from more than 200 farmers.

To do this has required rapid expansion of plant and premises and though neither have yet reached the style of perfection ultimately aimed at by the Committee in control and the Manager, Ralph Chilcott, yet great strides have been made and much new machinery installed in the premises available until such time as the Island can afford to build a new and up-to-date dairy.

The present turnover has reached 12,500 gallons of milk per week or nearly 1,000,000 gallons during the last year, and more than 700 pounds of dairy butter, or 4,200 pounds per week. Consumption, of course, fluctuates with seasonal production and demand, but in addition there has to be reckoned the milk-in-school scheme which causes periodical rises and decreases according to the holidays and terms of the scholars.

One effect of centralizing production has been the reducing of the price of local butter from the neighborhood of fifty cents per pound to about thirty-six cents at which figure it is again recapturing some of its lost popularity and is now only four or five cents dearer than the imported article.

Potatoes, a crop to which much attention is being directed at present by the authorities, have been planted this year in larger quantities than has ever been known before on the Island, and still more will probably be raised in the future. But with the ever-present fear of infection by the dreaded Colorado Beetle which has ravaged the country on the near by coast of France after first attacking the potato crops there, all growing is conducted under the supervision of inspectors who control the essential spraying of the crop with arsenate of lead. This service is provided free by the States and is carried out by competent men on two occasions with an interval of six weeks.

Alderney has now come into line with the other Islands and is devoting more space to this crop with a view to exportation, and our old friend, W. H. Allen, has been appointed Inspector of that Island. Prior to retirement for reasons of health to live in the northern island, Mr. Allen was for twenty-six years Official Milk Recorder for the Royal Guernsey Agricultural and Horticultural Society.

Adohr Purchases Guernseys

UNDER the selection of Cliff Knight, Adohr Stock Farms, Tarzana, California, have purchased the three-year-old cow, Angeline's Evangeline 474088, a daughter of Valor's Maxim 214204 out of Florham Angeline 408256, and the bull calf, Pine Manor Admiral, by Gayoso Margaret's Actor 153105 out of the 926.5 pound cow, Maple Lane Monarch's Fashion 341461 from Pine Manor, Goshen, Indiana.

Kansas . . .

(*Continued from page 11*)

Overlook 583459, Harry Givens; 5, Defender's Migit 581548, Vernon Robertson.

HEIFER, 1 YEAR AND UNDER 2

1, Overlook's Golden Primrose 542723, Harry Givens; 2, Wells' Ransom's Princess 569582, F. E. Wells; 3, Wells' Yeoman's Rosebud 548529, F. E. Wells.

COW, 2 YEARS AND UNDER 3

1, Mae of Clover Ridge, N. L. Newcomb; 2, Etta of Clover Ridge, N. L. Newcomb; 3, Queen Mary of Fuhrken Bros. Farm 517973, Fuhrken Brothers.

COW, 3 YEARS AND UNDER 5

1, Lonely Boy's Primrose 426307, Harry Givens; 2, St. Albans Que Vive Rexella 539459, George H. Nieman; 3, St. Albans Rex Hazella 559753, George H. Nieman; 4, Clarion's Princess Pride 493655, Vernon Robertson.

COW, 5 YEARS AND OVER

1, Tressie's Fawny Loraine 509589, George H. Nieman; 2, Olive's Susie 356925, Riggert Guernsey Farm; 3, Lady Lane of Clover Ridge 291141, N. L. Newcomb; 4, Sunflower Queen 493652, Vernon Robertson; 5, Queen Victoria of Evanside 464866, Fuhrken Brothers.

SENIOR AND GRAND CHAMPION BULL

King's Champion of Alta Vista 205028, George H. Nieman.

JUNIOR CHAMPION BULL

Skyline Creator 262998, Riggert Guernsey Farm.

SENIOR AND GRAND CHAMPION FEMALE

Lonely Boy's Primrose 426307, Harry Givens.

JUNIOR CHAMPION FEMALE

Masterpiece's Pet 511335, Riggert Guernsey Farm.

GET OF SIRE

1, Riggert Guernsey Farm on get of Foremost Masterpiece 4th 192287; 2, F. E. Wells on get of Golden Glow Agitator 232395; 3, Vernon Robertson on get of Monarch's Defender 223757; 4, Harry Givens on get of Gaylord's Quest of Fortune 239008; 5, Entry, Fuhrken Brothers.

PRODUCE OF DAM

1, Harry Givens on produce of Quaint's Primrose 281797; 2, Harry Givens on produce of Lonely Boy's Primrose 426307; 3, Vernon Robertson on produce of Nellie of Becker Homestead 255935; 4, Fuhrken Brothers on produce of Queen Victoria of Evanside 464866.

ADULT JUDGING CONTEST

1, Floyd McMurray, Jewel; 2, William Odgers, Salina; 3, Paul Riggert, Odell, Nebraska; 4, Mrs. George Nieman, Marysville; 5, N. L. Newcomb, Morrowville; 6, Frank Williams, Marysville; 7, Harry Givens. Manhattan. (The winner of 2nd belongs to the Central Kansas district and the winner of 3rd is from Nebraska, hence the team went down to 7th place for selection.)

JUNIOR JUDGING CONTEST

4-H Club Individuals: 1, Junior Plaman; 2, Raymond Nelson; 3, Carl Lamar; 4, Glen McMurray; 5, John Parsons.

Future Farmers of America Individuals: 1, James Woods, Clifton; 2, William Harries. Marysville; 3, Laverne Lohmayer, Hanover; 4, Ellsworth Nieman, Marysville; Tied for 5th, Kenneth Ryan, Haddom, and Foster White, Greenleaf.

4-H Teams, 10 Competing: 1, Marysville; 2, Belleville; 3, Greenleaf; 4, Hanover; 5, Haddom.

Central Kansas Guernsey Show

BULL CALF, 6 MONTHS AND UNDER 12

1, Alderman's Fashion of Sasnak 271056, M. A. Hensley; 2, Entry, W. L. Schultz; 3, Crusader of Peach Grove 270340, W. V. Stutz; 4, Rex's Pal 265484, O. L. Nelson; 5 Jo-Mar Dexter 271744, T. R. Conklin.

BULL, 1 YEAR AND UNDER 18 MONTHS

1, Jo-Mar Crusader's Charmer 267368, W. L. Schultz; 2, Jo-Mar Slogan's Star 268012, Ralph Brown; 3, Entry, E. H. Unruh.

BULL, 18 MONTHS AND UNDER 2 YEARS

1, Hillside Paula's Pal 272730, Hugo H. Hiebert; 2, Echo Dell Gold, E. D. Hershberger; 3, Jo-Mar Frolic 255251, Lawrence Beil, Sr.

BULL, 2 YEARS AND OVER

1, Crusader's Alderman 222957, William Odgers; 2, Crusader's Toreador 235563, Roy Dillard; 3, Ransom Maid's Midnite 174828, Salina Guernsey Dairy; 4, Valor's Josie's Masher 247308, W. L. Schultz; 5, Ransom's Fareda's Philander 220340, E. D. Hershberger.

HEIFER CALF, 6 MONTHS AND UNDER 12

1, Ona's Princess Pansy 588231, William Odgers; 2, Entry, W. L. Schultz; 3, Entry, W. L. Schultz; 4, Entry, Lawrence Yost; 5, Grahamlea Red Top 578606, R. H. Graham.

HEIFER, 1 YEAR AND UNDER 18 MONTHS

1, Meadow Lark Valor's Lassie, W. L. Schultz; 2, Gem's Julip 588230, William Odgers; 3, Entry, Hugo H. Hiebert; 4, Entry, A. V. Kline; 5, King Louis Elsie, W. L. Schultz.

HEIFER, 18 MONTHS AND UNDER 2 YEARS

1, Entry, W. L. Schultz; 2, Entry, Hugo H. Hiebert; 3, Entry, George S. Jost; 4, Entry, W. L. Schultz; 5, Entry, Salina Guernsey Dairy.

COW, 2 YEARS AND UNDER 3

1, Jo-Mar Governess 529065, Roy Dillard; 2, Jo-Mar Carlotta 536890, W. L. Schultz; 3, Salina Giver 510437, Salina Guernsey Dairy; 4, Meadow Lark Valor's Dolly, W. L. Schultz; 5, Gayoso Primrose of Dallas 560785, Alvin Young.

COW, 3 YEARS AND UNDER 5

1, King Hill Flora 489742, Alvin Young; 2, Cooper's Arnett 435544, Roy Dillard; 3, Peggy of French Creek 479783, George S. Jost; 4, Salina Dewdrop 479775, Salina Guernsey Dairy.

COW, 5 YEARS AND OVER

1, Crusader's Barbara of Jo-Mar 434399, Roy Dillard; 2, Grangemead Faith 470315, Roy Dillard; 3, Grangemead Derilla 389525, Roy Dillard; 4, Springdale Golden Paula 448879, Hugo H. Hiebert; 5, Crusader's Labelle 434392, Roy Dillard.

SENIOR AND GRAND CHAMPION BULL

Crusader's Alderman 222957, William Odgers.

JUNIOR CHAMPION BULL

Alderman's Fashion of Sasnak 271056, M. A. Hensley.

SENIOR AND GRAND CHAMPION FEMALE

Jo-Mar Governess 529065, Roy Dillard.

JUNIOR CHAMPION FEMALE

Meadow Lark Valor's Lassie, W. L. Schultz.

GET OF SIRE

1, Roy Dillard on get of Dunwalke Governor 170185; 2, Roy Dillard on get of Valor's Crusader 179868; 3, W. L. Schultz on get of Valor's Josie's Masher 247308; 4, Salina Guernsey Dairy on get of Ransom Maid's Midnight 174828; 5, W. L. Schultz on get of Valor's Josie's Masher 247308.

ADULT CONTEST

1, William Lais, Durham; 2, Harry Givens, Manhattan; 3, Kenneth Fisher, Newton; 4, Gale Williams, Newton; Tied for 5th, Mrs. Roy Dillard, Salina, Hugo H. Hiebert, Hillsboro, and W. H. Odgers, Salina. (Harry Givens is on the Republican-Blue Team. Three tied with fifth and drew straws and Mrs. Dillard lost out. The 1st, 3rd and 4th and the other two 5th place winners will, therefore, constitute the team.)

JUNIOR CONTEST

1, Bob Hershberger, Newton; 2, Eldon McDowell, Salina; 3, Sheldon Brotton, Salina; 4, Robert Blosser, Newton; 5, Lessel High, Abilene. (It is interesting to note in connection with these awards that based on placings only there were so many ties that several of the higher ranking boys were called up to judge another class and step before the microphone and give their reasons to the public. The five boys, therefore, named above really had a work-out and earned their position.)

Southeast Kansas Guernsey Show

BULL CALF, 6 MONTHS AND UNDER 12

1, Entry, Paul R. Johnson; 2, Entry, Sun Farms; 3, Dictator's King 272752, Carl Schoenhofer; 4, Entry, G. F. Samp and Son; 5, Lucky of Oak Farm, Dean Smith.

BULL, 1 YEAR AND UNDER 18 MONTHS

1, Hall's May Director, W. Carleton Hall; 2, Dictator's Master 272764, Carl Schoenhofer; 3, Paramount Squire's Sir Raymond 269870, Feess Paramount Dairy; 4, Sun Farms Lily's Prince 265062, A. V. Quirk.

BULL, 18 MONTHS AND UNDER 2 YEARS

1, St. Albans Valor's Sheik 262255, James Dunkin; 2, Meadow Lodge Rex's Monarch 255554, Sun Farms.

BULL, 2 YEARS AND OVER

1, Meadow Lodge Emperor 237080, Sun Farms; 2, Glencliff Noble Bill 242343, Paul R. Johnson; 3, Paramount Nanette's King 220109, W. Carleton Hall; 4, Ransom's Dutiful Dictator 227698, Carl Schoenhofer; 5, Cooper's Raider 227314, G. F. Samp and Son.

HEIFER CALF, 6 MONTHS AND UNDER 12

1, Entry, James Dunkin; 2, Entry, Carl Schoenhofer; 3, Sun Farms Fern's Pansy 574399, Sun Farms; 4, Entry, Paul R. Johnson; 5, Entry, James Dunkin.

HEIFER, 1 YEAR AND UNDER 18 MONTHS

1, Sun Farms' Cupie's Dimples 576281, Sun Farms; 2, Anna May of Flatrock 565955, Carl Schoenhofer; 3, Bonnie's Gift, George Samp; 4, Entry, J. D. Hill; 5, Entry, Carl Schoenhofer.

HEIFER, 18 MONTHS AND UNDER 2 YEARS

1, Entry, W. Carleton Hall; 2, Bonnie's Gay Marie, George Samp; 3, Entry, Feess Paramount Dairy; 4, Sun Farms Dora's Irene 543126, Sun Farms; 5, C. and L.'s Dorcas 546542, Harlan Green.

COW, 2 YEARS AND UNDER 3

1, Glencliff Buoy's Pauline 469290, Paul R. Johnson; 2, Sun Farms Peggy Pepper 552106, Sun Farms; 3, Lucky's Fern 582750, Carl Schoenhofer; 4, Sun Farm's Peggy's Genevieve 521664, Mairs Brothers.

COW, 3 YEARS AND UNDER 5

1, Paramount Eliene's Wendy 565987, Feess Paramount Dairy; 2, Linwood's Crusader's Jean's Rena 534158, James Dunkin; 3, Beauty's Golden Pride 536277, G. F. Samp and Son; 4, Paramount Sadie's Betsy 562464, Feess Paramount Dairy; 5, Sun Farms Peggy's Marjorie 521662, Sun Farms.

COW, 5 YEARS AND OVER

1, Paramount Fern's Ester 462029, Feess Paramount Dairy; 2, Star's Cupie 312652, Sun Farms; 3, Betty Lou's Fair Girl 409541, George Samp; 4, Dottie's Wonder 472401, Carl Schoenhofer.

SENIOR AND GRAND CHAMPION BULL

Meadow Lodge Emperor 237080, Sun Farms.

JUNIOR CHAMPION BULL

St. Albans Valor's Sheik 262255, James Dunkin.

SENIOR AND GRAND CHAMPION FEMALE

Glencliff Buoy's Pauline 496290, Paul R. Johnson.

JUNIOR CHAMPION FEMALE

Entry, James Dunkin.

GET OF SIRE

1, Sun Farms on get of Glencliff Noble Buoy 225223; 2, Feess Paramount Dairy on get of Glencliff Noble President 205865; 3, James Dunkin on get of Sunnymede Paradise Prince 201900; 4, Carl Schoenhofer on get of Ransom's Dutiful Dictator 227698.

PRODUCE OF DAM

1, James Dunkin on produce of Valor's Crusader's Jean 448899.

ADULT CONTEST

1, James Dunkin Columbus; 2, Claude Henry, Parsons; 3, Waldo Hall, Baxter Springs; 4, D. E. White, McCune; 5, Mrs. Herman Bonine, Erie.

JUNIOR CONTEST

1, Phillip Cooper, Chanute; 2, Wallace Patrick, Colony; 3, Paul Hunter, Labette; Tied for 4th, Wayne Good, Monmouth, Vern Roese, Columbus; 5, Dale Hall, Baxter Springs.

Dinsmore Purchases . . .

(*Continued from page 13*)

The distributing plant at Dinsmore Dairy is located at 660 King Street, Jacksonville. From here many milk routes are operated. In the August 1, 1938, Guernsey Breeders' Journal a write-up was given on the "Health and Milk" of the Dinsmore Dairy Company.

Dinsmore Dairy Farms now have three proved sires, Appin's Glory 106674, Foremost Captain 199725 and Valor's Viking 194323. Five other sires will soon be proved. Matrons in the herd have records up to 930 pounds of butter fat and are daughters of some of the most outstanding bulls in America.

The combining of these two herds will have a far-reaching and beneficial effect on the Guernsey breed.

Missouri Sale . . .

(*Continued from page 14*)

Vernon Hougas, Seneca, Illinois
Mahout's Pearl 533242 240

A. C. Levis, Dundee, Illinois
King Hill Rexqueen 516679 550

Warren J. Lewis, Quincy, Illinois
Oak Hurst Rosette 584924 175

E. McNealy, Seymour, Missouri
Gaylord's Anita 526892 220
Prosperity of Maizeland 564018 100
Sunnymede Chief Isabelle 580871 ... 140
Sue of Virginia Willow 504789 230

Fred A. Morris, Mexico, Missouri
Elmkier's Prima Donna 458821 140
Sheba of Primrose 553609 145

Dr. John V. Nevitt, Cape Girardeau, Missouri
Fairview Golden Delight 589121 120
Elmkier's Alexander's Deanie 528361 150
Sue's Iris of Virginia Willow 577899 125

R. D. Pennywell, Palmyra, Missouri
King Hill Rexdoris 549512 405

Victor B. Peters, Keokuk, Iowa
Meadow Lodge Golden Lassie 567680 180

Peverly Dairy Company, Crescent, Missouri
Sun Farms Buoy's Hazel 526602 125
Meadow Lodge Golden Rod 435967 . 190
St. Albans Ultra Chene Rilma 409588 . 195
Baptist Home Maud Marie 407540 ... 190
Jewell of Step An' a Half 501809 165
Wallis's Zonia 556403 195
Saintly of Primrose 539434 165

J. K. Rollins, Columbia, Missouri
Elmkier's Queen 340624 145
Twilight's Ultra Beauty 534576 145

W. W. Root, Fort Scott, Kansas
Gaylord's Expectation of Val 565084 . 220
Gayoso Pearl's Southerner (Bull) 200

St. Albans Farm, Becker, Missouri
Princess Beauty of Fairview 587666 ... 120
Flossie's Gay Rose 586426 235
Iris of Ocean Trail 578293 200

D. H. Sosey, Palmyra, Missouri
Gayoso Actorose 584161 275
Marcilla of Pleasant View 564417 ... 150

Sun Farms, Parsons, Kansas
Cooper's Frolic 522395 230
Mahout's Twilight Opal 514052 335

E. D. Unruh, Moundridge, Kansas
Meadow Lodge Rex's Cherokee 260217 (Bull) 510

F. W. Vogel, Jefferson City, Missouri
Cooper's Royal Luke 266673 (Bull) . 195

Henry Walters, New Franklin, Missouri
Gaylord's Nelly 421282 300
Grace's Valor's Rex Master 270039 (Bull) 200

F. A. Wilson, Longmont, Colorado
St. Albans Que Vive Kathie 584704 .. 235

Oklahoma . . .

(*Continued from page 16*)

JUNIOR AND GRAND CHAMPION BULL
Cooper's Rao Grandee 256674, Tom Cooper.

SENIOR CHAMPION BULL
Cooper's Augusta's Marguetta 250441, Tom Cooper.

SENIOR AND GRAND CHAMPION FEMALE
Peony of Primrose 454088, Mort Woods.

JUNIOR CHAMPION FEMALE
Sausanna of Primrose, Mort Woods.

SENIOR GET OF SIRE
1, Tom Cooper on get of Cooper's Augusta's Africander 186329; 2, Mort Woods on get of Obediah of Primrose 216826.

JUNIOR GET OF SIRE
1, John Potts on get of Argilla Duke of York 245328.

PRODUCE OF DAM
1, Tom Cooper on produce of Cooper's Pridess 336464; 2, Mort Woods on produce of Lovelace of Primrose 340421; 3, John Potts on produce of Mary Paula 431196.

JUNIOR JUDGING CONTEST
1, Gene Landran, Marietta; 2, H. W. McKinney, Jr., Marietta; 3, Jack Bloomer, Overbrook; Tied for Fourth, W. C. Mitchell, Overbrook, and Raymond MacElroy, Lone Grove.

JUNIOR JUDGING TEAMS
1, Greenville 4-H Club, Love County; 2, Meadowbrook 4-H Club, Love County.

Kenfleur Purchases . . .

(*Continued from page 17*)

stock, Mr. Ridgly secured some very heavy milk cows, although they might be slightly lacking in type. He then purchased Green Meadow Alert 198651 and the result was the securing of uniformly good milking daughters with distinct dairy type. The daughters of "Alert" are exceptionally refined in the neck, shoulders and middles, with good udders and plenty of quality.

Following "Alert" came Maple Lane Challenger 222706 that, as stated before, was out of Fair Weather Gardenia 304148, a beautiful cow owned by Pine Manor. The first five daughters of this bull are now in milk and on test and they promise well.

For the third bull, Mr. Ridgly secured from Adohr, Adohr Surrogate's Pride 243994. As his calves are just coming along he is still in the making. "Pride" is sired by Langwater Surrogate 110019, A. R., and out of that great cow, Chuckanut Princess 290225. His seven nearest dams average 749.4 pounds of butter fat and three of his paternal sisters have over 800 pounds of butter fat.

At one time Mr. Ridgly leased Foremost's Bell Buoy 117666 from the Foremost Guernsey Association, Inc., and raised six or seven mature daughters from this bull. Some of the better offspring of the bulls he has used seem to have been from the daughters of Foremost's Bell Buoy 117666.

The Ridgly dairy herd was not dispersed and Mr. Ridgly still retains a good small herd. There are some forty head including fifteen daughters of "Alert," as well as daughters of "Challenger" and "Pride." In speaking of the sale, Mr. Ridgly said he did not want to operate a large herd of cattle but will increase this number to some extent.

Dairyland Cows . . .

(*Continued from page 9*)

"It came today (Sunday) when an attendant swung the door of his little corral shut—but the latch failed to catch.

"And when no one was looking, Ferdinand went for a stroll, straight down the pike while terrorized Fair folk fled in every direction except that generally taken by Ferdinand. Then his handlers discovered him missing.

"First one attendant found him, then another, and still another. But as they approached, Ferdinand playfully kicked up his heels and took to the open road leaving his pursuers far behind and panting. Finally, the chase became desperate, and the Dairylanders sent out for reserves. They called police and firemen and also horsemen from the Cavalcade of the Golden West.

"And when the assembled group surrounded the Dairyland area where Ferdinand was last seen, they hastily made their capture plans: 'Approach cautiously from behind, speak gently and grasp his halter firmly when and if you can—but if Ferdinand turns on you, flee for your very lives.'

"But there was no need for all this caution, for Ferdinand had his fling at the great outdoors that is Treasure Island.

"When the harried hunters found him, he was chewing his cud in the tulip beds in the beflowered Holy Gardens of the Temple of Religion. He submitted to capture without flicking an eyelid or bristling a whisker, for he never wanted to fight."

The climax to his Treasure Island career came to Adohr Darby Diamond 251524 on April 18 when he became two years of age. The National Broadcasting Company selected that day to release a fifteen minute broadcast on the National Farm and Home Hour with Jennings Pierce in charge of the program as usual. This broadcast was used on the Blue Network through twenty-five radio stations in twelve western states. Sam H. Greene, secretary-manager of the California Dairy Council, was interviewed by Jennings Pierce and an oral picture of the exhibit was given to the radio listeners. A feature of the program was the presentation of a bouquet of flowers to Ferdinand II. and the cutting of his birthday cake. Newsmen reported that the bull ate the flowers but that the cake was consumed by Dairyland visitors and members of the press. The fact that the twelve Guernsey cows on official test averaged 54.3 pounds of butter fat, on twice daily milking in March, was also announced.

During the remainder of the year, the Dairyland exhibit will be occupied in turn by the other breeds of cattle. The California Guernsey breeders who loaned their cattle for the first quarter feel that they have made a definite and valuable contribution to the success of Dairyland, whose theme is, "The Cow, Mankind's Most Useful Animal."

The July 15 Journal will feature the cows in the "Dairy World of Tomorrow."

Judging Schools

GUERNSEY breeders in New England "went to school" at a series of meetings to study Guernsey type and to become familiar with the new score card recently published by the Type Committee of The American Guernsey Cattle Club.

Vermont

T. REDFIELD PHILLIPS' farm was the scene of the Vermont school attended by seventy-five breeders, county agents and university students, the latter doing a good job as leaders for the classes. Almost the entire herd was used in the school. Those attending had an excellent opportunity of seeing the breeding program carried on by Mr. Phillips.

George M. White, Coxsackie, New York; R. J. McKenzie, Argilla Farms, Ipswich, Massachusetts, and Professor M. H. Campbell of the University of Vermont were the official judges.

New Hampshire

A SCHOOL held at the R. H. Sanderson farm, Pittsfield, would have ranked well with the National Judging Conferences held in past years. The well-planned arrangements of manager "Red" Eastman were largely responsible for the success of this school, attended by over 100 breeders and others.

Haven Hill Farm, Rochester, added to the school by bringing an excellent class of cows. William Niedner, Hillsboro, sent over a class of five young bulls all sired by Mussollini 199242. This was one of the most interesting classes of the day.

George M. White, Coxsackie, New York; R. J. McKenzie, Argilla Farms, Ipswich, Massachusetts, Professor C. Y. Tirrell and K. S. Morrow, served as official judges.

Massachusetts

THE Essex County Guernsey Breeders Association sponsored this school and supplied cattle for the classes by holding a spring show. Forty animals were shown and since no class was smaller than five animals those attending got a good work out in judging. Classes were placed first by the crowd and then lined up officially by the judges. Ribbons were awarded in each class. First prize winners were as follows: Aged cows, Royal Lou of Pennbrook 330825, shown by Wethersfield Farm, Danvers. This cow was later made grand champion. Three year-old-cows: Argilla Heather 455536, shown by Argilla Farms, Ipswich. Two year-old cows: Wethersfield Patience 578554, shown by Wethersfield Farm. Senior yearling heifers: Wethersfield Victoria. shown by Wethersfield Farm. Junior yearling heifers: Catamount Bunnie 536390, shown by Flying Horse Farm, Hamilton. Heifer calves: Argilla Fair Palotterie 2d 575643, shown by Argilla Farm. Bulls under two years: Larches Sir Robert 261014, shown by Larch Farm, Wenham. The Essex County exhibitors providing this fine show were, Argilla Farm, Meredith Farm, Flying Horse Farm, Gay Folly Farm, Groton House Farm, Larch Farm, Rose Farm and Wethersfield Farm.

Horace M. Clark, manager of Meredith Farm, was superintendent of the show. George M. White, Coxsackie, New York, and Professor V. A. Rice of Massachusetts State College were the official judges.

Rhode Island

GLEN FARM, Newport, was the scene of the Rhode Island school. Manager William Barclay had invited Beacon Hill Farm and Farmlands to bring in animals to help make up the classes. In spite of a cold rainy day a good crowd was on hand to give serious attention to the animals paraded in a shelter made available by Mr. Barclay.

Gordon Hall, Princeton, New Jersey, and Professor Robert Johnson of Connecticut Agricultural College were the official judges.

Connecticut

GEORGE PRATT, New Milford, and Frazier McCann, Bridgewater, were joint hosts for this school. At the morning session held at McCann's two very good classes of cows were judged. In the afternoon at George Pratt's Sunny Valley Farm, two classes of cows, a class of yearling heifers and a class of bulls were judged.

W. K. Hepburn, Hopewell Junction, New York, R. J. McKenzie, Professor George White and Professor Robert Johnson of Connecticut State College were the official judges.

The schools were conducted similar to the National Judging Conferences. Those taking part handed in clips on which their placings were made. Several were called on to give their reasons and ample time was given to discussion.

Burlington County Artificial Breeding Association

THE Burlington County Cooperative Breeding Association, Inc., of New Jersey, began work with forty-five members who have entered 800 cows. This is the first artificial breeding unit for the county and the first all-Guernsey Association in the country. Dr. Ryland Croshaw of Wrightstown, recently graduated from the University of Pennsylvania College of Veterinary Medicine, is the technician in charge.

The officers elected include: President, A. H. Forsythe of Medford; vice-president, Lyman Horner, New Lisbon; secretary-treasurer, Raymond Kirby, Columbus. These men, with Clarence Adams of Vincentown and Edward Phillips of Jobstown, constitute the directors.

Enos J. Perry, Dairy Extension Specialist, and Charles Thompson, county agent, have taken a leading part in the project.

One of the sires is Blossom's Bright Lad 226105 that was in the Guernsey cattle exhibit at the World's Fair for several weeks after its opening. He has been leased from his owner, Henry W. Leeds, and was brought to Burlington County early in June where he, with the other two sires mentioned in a recent issue of the Journal, will be kept at the Bordentown Industrial School farm.

WILLIAM M. NULTON, JR.

Wisconsin Guernseys to Pennsylvania

We have just shipped to Nat Stevens, Shadowbrook Farm, Tunkhannock, Pennsylvania, eighty-three head of pure bred Guernseys. Mr. Stevens has had a herd of Guernseys but the demand for Guernsey milk on the routes from Shadowbrook Farm has outgrown the supply and they turned to Wisconsin with its large number of Bang's Free Certified herds for additions to their herd.

This was one of the largest shipments of pure breds ever made from the State. Neil S. Kerns, farm manager at Shadowbrook Farm, came to Wisconsin and we bought this large number in four days' time. This was made possible because Mr. Kerns bought two whole herds. One was the herd of W. A. Lawson, Rosendale. This whole herd, with the exception of the bull, were all bred on the farm and descended from one cow, and shows what can be done with only one foundation female.

Mr. Kerns also bought the herd of twenty-five head owned by J. Ross Porter, Marshfield. Other cattle came from the herds of A. P. Bean, Vesper; J. A. McComb, Whitewater; Armand Rather, Malone; Fred Sy, Kiel; A. Berge and Sons, Valders; Otis Marken, Valders; George Beirne, Oakfield, and John Hill, Rosendale.

With the Lawson herd went the bull, Sedgley Rosie's Ambition 268360, bred by the Chicago Guernsey Farm, and strong in the blood of Maxim of Linda Vista 42270, the Coronets and La Noces. His dam, Sedgley Crusader's Rose 415876, has an Advanced Register record of 519.4 pounds of butter fat in class EE.

Mr. Kerns also bought from The Murphy Products Company, Burlington, Wisconsin, the bull Blakeford's Sentinel 253415, a son of Langwater Reveller 206846, the sire of Reveller's Fanny 411270, 863.5 pounds of butter fat and second in class EE.

Sentinel's dam was Argilla Forgiveness 314385 with 553.4 pounds of butter fat in class G and 739.0 pounds of butter fat in class E. She was by Dolly's Foremost of High Rock 67827, sire of forty-nine Advanced Register daughters with records up to 954.8 pounds of butter fat. Sentinel's second dam has a record of 623.1 pounds of butter fat in class C. With this foundation we predict a great future for the herd at Shadowbrook Farm.

Charles L. Hill & Son.

Bovine Society Notes

Guernsey Royalty, after a year of vacationing at Mount Desert, on the Maine Coast, are scattering to new resorts all over the country from Skowhegan to North Carolina and Illinois.

Broadland Border King 198142, senior: How I dislike leaving! The year has seemed like a week—anywhere else. It is too bad to tear up and leave just as one is getting acquainted with the neighbors and accustomed to this bracing sea air. But I suppose one should be thankful to have spent one year in seven in the Garden of Eden. You see, a National Champ really can't control his own destiny. The fate of a generation of Guernseys waits on him.

Langwater Meadow Rue 307374: It's some come-down after living in these Bar Harbor show windows so long to have to descend to plebeian sheds that smell evilly of pigs and hens. It makes me nauseated to think of what's ahead of me. I'll bet there isn't a first-class bovine beauty parlor in Somerset County. My last permanent won't do much longer and you should see me when the crimp is out of my tail. Then I have gotten so used to the Lady Hamil cosmetics—you know, the kind that is all done up so prettily in Chinese red—that I can't get along with any other. They just don't agree with my skin.

Thirlstane Border King: If I was a heifer I'd bawl my eyes out. This is my native town. I was born right here and attended at birth by the great grandson of General Alexander Hamilton, too. Nine months old and now I don't know where I'll be celebrating my first birthday. But you're all invited to the party (sotto voice) including Billy with his Thirlstane Ice cream.

Douglaston's King's Mary 450325: After just having my coming-out here in Bar Harbor, it seems to me that this is outrageous to ship us away from Maine precisely as the summer is opening! I had understood that my chances were good to win the annual Guernsey beauty contest and be parked inside some rich owner's picket-fence, right where I could see all the big bugs and what is going on.

Thirlstane Camille 564747 and Thirlstane Camilla 564746 (mooing duo): Whoopee! By the cow that jumped over the moon, we're two lucky calves! Picked out for travel by the same party. Who cares where we go as long as we go together! Here's hoping somewhere up in Maine!

Thirlstane Baron: Where's this East Corinth? Sounds like some hick town. Nothing but an academy and a corner grocery store in it. I'd like to know what a lively young four months' old bull is going to do there for a good time! I could bellow my head off and who'd hear me!

Thirlstane Fashion Steadfast 264905: What are you grouching about! Haven't you heard how all the world beats a cow-track to the prettiest nose-ring? Come over some day and see me and my friends at Farmington.

Avis Acres Ivy 449131 (flirtatiously): Tra-la-la! "Be seeing you." I'm glad I'm only going to Bangor. If I don't come down to Bar Harbor for the summer I'll cut off my two horns.

Jewell's Pride of Durham Hill 420456: If you're asking me, Billy's going to take me back some day. I'm too good to lose. I'd bet a year's butter fat on it.

Quail Roost Maxim's May Rose 363365, Quail Roost Maxim's Christine 374884; Maxim's Francine 349830 and Quail Roost Maxim's Ann 449551 (chorusing soberly):

Should auld acquaintance be forgot
And never bro't to mind?
Should auld acquaintance be forgot
And days of auld lang syne?

For auld lang syne, my dear,
For auld lang syne,
We'll keep on filling cups with milk
At sale of auld lang syne.

And here's a hoof, my bovine frien',
And gie's a hoof of thine,
We'll fill our cups with pastured milk
For auld lang syne.

Lewiston Evening Journal,

Alice Frost Lord

Western Missouri District Show

THE Western Missouri Guernsey Breeders Association held its third district show at Pleasant Hill, Missouri, on Thursday, May 4.

The show this year was sponsored by the Business Men's group of Pleasant Hill, more or less under the management of the agriculture teacher in the high school at Pleasant Hill. The spirit of the Guernsey breeders in Western Missouri seems to be strong. Each year they have lost one of their most valuable leaders by moving away, but each year they seem to come back stronger than ever.

The attendance at this show, the handling of the show, the numbers and the quality of the cattle were satisfactory. M. J. Regan, Extension Dairyman for the Univeristy of Missouri, did the judging using more or less in the capacity of an associate, Lawrence Rainey, herdsman of Saint Albans Farm, and president of the Missouri Guernsey Breeders Association.

The exhibitors included: C. F. Watkins, Belton; O. W. Hacker, Bethany; Glen Kircher, Harrisonville; C. W. Amos, Greenwood; E. S. Woodruff, Independence; W. Ralph Chaffin, Peculiar; L. J. Chapman, Lees Summit; Clair Smith, Albany; H. R. Haile, Pleasant Hill, and H. A. Herman and J. H. Land, Lees Summit.

Following is the list of awards:

BULL CALF, 6 MONTHS AND UNDER 12

1, Cooper's Superb 263514, C. F. Watkins; 2, Elcliff Sun-Up Nonpariel 272402, O. W. Hacker; 3, Elmkier's Rose Maxim 273325, Glen Kircher.

BULL, 1 YEAR AND UNDER 18 MONTHS

1, McDonald Farms Chesterfield 267457, C. W. Amos; 2, Queen's Ideal Pat of Greenwood 259435, C. W. Amos; 3, Prince Charming of Sunrise 263713, E. S. Woodruff.

BULL, 18 MONTHS AND UNDER 2 YEARS

1, Ideal's Prince of Greenwood 257825, L. J. Chapman; 2, Oak Hurst Pete 259736, Clair Smith.

BULL, 2 YEARS AND UNDER 3

1, Damsel's Aristocrat 244358, Glen Kircher.

BULL, 3 YEARS AND OVER

1, Little Orchard Compeer 232947, O. W. Hacker; 2, Springdale Ideal Laddie 234408, C. W. Amos; 3, St. Albans Argyll Frenchman 228666, H. R. Haile.

HEIFER CALF, 6 MONTHS AND UNDER 12

1, Elmkier's Alexander's Ruby 584540, Glen Kircher; 2, Compeer's Sunshine 574356, O. W. Hacker; 3, Entry, C. W. Amos.

HEIFER, 1 YEAR AND UNDER 18 MONTHS

1, Butterfat's Elsie of Sunrise 561271, E. S. Woodruff; 2, Hacker's Margurite 554948, O. W. Hacker; 3, Butterfat's Gorgeous of Sunrise 562888, E. S. Woodruff.

HEIFER, 18 MONTHS AND UNDER 2 YEARS

1, Walace Warfield 524119, H. A. Herman and J. H. Land; 2, Leader's Pride of Greenwood 534061, Glen Amos; 3, Elmkier's Alexander's Snowdrop 546502, Glen Kircher.

COW, 2 YEARS AND UNDER 3

1, Rita of Lakeland 508648, C. F. Watkins; 2, Elmkier's Dew Drop 508135, Glen Kircher.

COW, 3 YEARS AND UNDER 4

1, Summer's Golden Dawn 429808, Clair Smith; 2, Ideal's Princess of Greenwood 491026, C. W. Amos.

COW, 4 YEARS AND OVER

1, Cecile's Fairy Queen 445581, C. W. Amos; 2, Cecile's Fair Lady 444849, C. W. Amos; 3, Dairymaid's Cream Girl 449104, Glen Kircher.

GRAND CHAMPION BULL

Little Orchard Compeer 232947, O. W. Hacker.

JUNIOR CHAMPION BULL

McDonald Farms Chesterfield 267457, C. W. Amos.

GRAND CHAMPION COW

Cecile's Fairy Queen 445581, C. W. Amos.

JUNIOR CHAMPION COW

Walace Warfield 524119, H. A. Herman and J. H. Land.

GET OF SIRE

1, C. W. Amos on get of Cecile of Neosho Breeze 170515; 2, Glen Kircher on get of Alexander of Fairview 128352.

PRODUCE OF DAM

1, C. W. Amos on produce of Uncas' Lady Fair 202309; 2, Glen Kircher on produce of Elmkier's Snowdrop 390008.

Lookwell Sells Bull

MERVIN EBY and Son of Lookwell Farms, Elkhart, Indiana, recently sold the bull, Lookwell Wonder Flash 267048, to Ballard Brothers of Niles, Michigan.

He is sired by Merrymaker's Wonder Boy 210930 and his dam is Fi Fi's Cherub of L. F. 388767. She is on test and will finish in a little over a month with around 625 pounds of butter fat in class A. "Cherub" was first prize aged cow at the Northern Indiana Parish Show last year, and is by Fi Fi's Nobleman of East Lynne 115250, a Gold Medal bull with twelve Advanced Register daughters.

In the Lookwell Farms herd there are two full sisters to "Flash," and one will finish testing this summer with approximately 530 pounds of butter fat in class GG and the other will freshen for the first time in August and be put on test. One daughter of "Wonder Boy" has finished test with 435 pounds of butter fat in class G, fifteen pounds more than her dam, and there are two more on test. "Wonder Boy" sired the first prize junior get, first prize and junior champion heifer and was the grandsire of the first prize heifer calf at the Northern Indiana Parish Show last year.

4-H Club Sale

THE promotional heifer sale held at J. H. Axtelle's farm, May 4, at Hendersonville, North Carolina, was the most successful one of its kind yet held. The animals were selected by F. R. Farnham of the State Extension Force and W. W. Fitzpatrick, president of the North Carolina Guernsey Breeders Association, with the idea of supplying the needs of calf club boys in the mountain sections of the state. They were outstanding from the standpoint of both type and breeding.

Arrangements for this sale were made by G. D. White, county agent, and assistant county agent Bennett. These two extension workers have brought into their county a most thorough system of breed promotion with telling results. Breeders and club members are following a carefully outlined breeding program.

Daughters of the bulls in use will be placed on test as they come in milk.

The night before the sale, a get-together banquet was held at the Skyland Hotel which was attended by about fifty business men, breeders and prospects. At this banquet breeders had their first opportunity of seeing what a western field man looks like and Jack Robinson, himself, must admit that he made a big hit.

The ten heifer calves sold for a total of $1,635, or an average of $163.50. The top heifer, Klondike Polly 556332, consigned by Klondike Farm, Elkin, was purchased by the Humphrey-Coker Seed Company, Hartsville, South Carolina, for $300. No heifer in the sale sold for less than $110.

Following is the sale list:

L. A. Enloe, Edneyville, North Carolina	
Roxanna of Eliada 576863	$130
Turner C. Hall, Mount Ulla, North Carolina	
Ruayne Merrymaker's Della 580452	160
Governor's Rose of Grassy Grove 585380	110
Humphrey-Coker Seed Company, Hartsville, South Carolina	
Klondike Pollie 556332	300
W. B. Justice, Edneyville, North Carolina	
Norman's Delight 580620	240
Pal's Notla Fancy 585382	130
O. L. Phyne, Gastonia, North Carolina	
Farida of Garden Creek 584769	180
Phillip Sowers, Salisbury, North Carolina	
Ruby's Gem of Woodside 583670	120
Archdale Prince's Ona 578600	130
E. B. Wright, Horse Shoe, North Carolina	
Green Hill's Closel Belle 559430	135

Huntington Bull Club Studies Progeny

According to E. T. Wallace, Dairy Breeding Specialist of the Indiana Agricultural Extension Service, a recent tour of the Huntington County Guernsey Bull Club was "very interesting." The tour was arranged to study the progeny from the first three cooperatively purchased bulls. The bull club is an organization of six Huntington County Guernsey Breeders, developed for the purpose of testing young herd sires and establishing a uniform breeding program in the county.

Ridglydale's Alert Challenger 248732, the first bull used in the program, is a son of Maple Lane Challenger 22706 and a grandson of Green Meadow Alert 198651. Thirty-eight cows from the six herds were designated by the club as "program cows," all of which were bred, starting about a year ago, to young "Challenger." To date he has nineteen daughters with twelve cows yet to drop calves. Every daughter of the club bulls will be put on some form of official testing as soon as she comes into production. Only seven of the first twenty-six calves were bulls.

The club was organized about two years ago as a subsidiary organization of the Huntington County Guernsey Breeders Association. C. S. Collings, former County Agricultural Agent, and Mr. Wallace, furnished much of the leadership in developing the club. Mark Lesh of the Kelsey, Lesh and Son partnership, is the club president; Bernard Rethlake of the Society of Missionary Catechists is vice-president; and Mark E. Miller, of the Jesse W. Miller and Son partnership, is the secretary. The other members of the club are Ray Nosker and Son, Loew and Hall, and E. R. Beaty.

P. K. Connelly.

Sire Presented to Vermont State School

T. Redfield Phillips, proprietor of Phillips Farm, Montpelier, and veteran Vermont Guernsey breeder, has recently presented a Guernsey bull to the Vermont State School of Agriculture at Randolph Center.

The young Guernsey sire, Phillips Peerless Gold 266208, was born on May 20, 1938, and is a well-grown animal of excellent conformation. His sire is Green Meadow Peerless 192437, former head of the Phillips Guernsey herd, that was sold in 1938 for $3,000 to Fairlawn Farms, Inc., Adelphia, New Jersey. Three of his young daughters were sold to the same farm at a figure averaging $1,000 each. Green Meadow Peerless 192407 has four Advanced Register daughters and several more on test. The four Advanced Register daughters averaged all at immature ages, 13686.1 pounds of milk and 641.0 pounds of butter fat on 365-day tests. Outstanding was the class C record of 18487.9 pounds of milk and 800.7 pounds of butter fat made by Phillips Peerless Maid 380809.

The dam of this young bull is Phillips Peerless Golden 489153, a splendid heifer now running on official test in class F. In 308 days to April 1 she has produced 10572.0 pounds of milk and 504.0 pounds of butter fat. The next two dams have official records averaging 11721.0 pounds of milk and 630.0 pounds of butter fat. She is a double granddaughter of Green Meadow Peerless 192437.

The first Guernsey sire ever owned by the Vermont State School of Agriculture was Phillips Highland 192319 that Mr. Phillips presented to the School in 1931. The present herd of twelve females is made up largely of the daughters of this bull. One of them, V. S. A. Biddy 519560, is now on official test in class D and in 284 days to April 1 has produced 10217.0 pounds of milk and 561.6 pounds of butter fat. Another daughter, V. S. A. Highland Lassie 508830, recently completed a class E record of 9272.3 pounds of milk and 476.7 pounds of butter fat.

The Staff of the School, as well as its friends, deeply appreciate the generosity of Mr. Phillips and his continued interest in the development of the Guernsey herd at the school.

Brown-Doniphan-Nemaha D. H. I. A.

Guernseys in the Brown-Doniphan-Nemaha Dairy Herd Improvement Association in Kansas did well during the last year. Oliver McQuaid of Seneca had an average of 342 pounds of butter fat per cow on eleven cows. His high cow made 418 pounds of butter fat as a two-year-old. Ray Nigus of Hiawatha had a herd average of 318 pounds of butter fat on sixteen cows. George Schuetz of Horton had an average of 317 pounds on nine cows.

Russell Nelson
Supervisor

Judging School in New Jersey

THE first judging school held by the New Jersey Guernsey Breeders Association took place on May 29, at Ideal Guernsey Farms, Augusta, owned by Jacob Tanis. There were 131 people present.

The judges were Gordon Hall, Princeton; Joseph P. Broadhurst, Westville; M. J. "Mike" Seath, Adelphia, and Dr. George E. Taylor, New Jersey Agricultural Experiment Station, New Brunswick. These men, all of whom have had considerable experience with judging schools, stated that they considered it an outstanding success. Six classes of seven animals each were judged and in most of them the task of making logical placings was a difficult one. The large Tanis herd of more than 400 choice head made it possible to have such groups.

Mr. Tanis showed his pure bred Belgian horses during the day and during the lunch hour William Tanis, a nephew of the host, showed colored moving pictures taken at the New York World's Fair.

The arrangements for the event were made by William M. Nulton, Jr., secretary of the New Jersey association. He and the officers and directors are hopeful that such a school will be a regular part of the Guernsey program in the state. The attendance and interest at this, the first one, augur well for the future. Earl N. Shultz of The American Guernsey Cattle Club added much to the occasion by his explanation of its objectives and by giving assistance with various parts of the meeting.

E. J. PERRY

Achievements

WALTER ELRANTA, Owen, Wisconsin, is a sophomore in the Owen High School and walks seven miles to school. He, with two brothers and his widowed mother, live on a forty-acre farm, mostly uncleared land.

Walter's aim in life is to be a good farmer, but first he must have calves and they cost money. The question was then, where could he find calves?

He took his inquiry to his vocational agriculture teacher, E. T. Jacobson, last year with whose aid he secured a good grade heifer from a tested dam. This year he thought he should add another calf or two to his herd and he secured a pure bred bull calf.

The family herd consists of eight grade cows. In school Walter has been testing these cows and has found one to be unprofitable so she is to be sold to pay for the bull calf and purchase another heifer calf.

Besides his regular school work and helping on the farm he attends the agricultural night school at Owen with his older brother.

Many of his older farmer friends take a great interest in Walter's undertakings and wish him the best of success.

A. F. SWENSON.

Illinois Dairy Cattle Judging Contest

THE dairy cattle judging contest on April 29, which was held at the University of Illinois, Urbana, had seventy-nine students competing. Thirty-four freshmen took part in the Class B competition and forty-five sophomores and juniors competed in the Class A competition.

On May 16, at the All Ag. banquet, the awards were presented to the winners. Three hundred and fifty faculty and students were in attendance.

In Class B, in which the freshmen competed, the first place in the Guernsey classes went to James Hampton; in the Class B, all-around, the first prize went to Wilbert Stevenson; Class A, second prize went to Melvin Sims; and Class A all-around, second prize went to Melvin Sims; and Class A, all-around, was won by Omer Baumgartner.

Pennsylvania Exposition

THE seventeenth annual Pennsylvania State Dairy Exposition was held on May 13 when Mother's Day was being celebrated at the Pennsylvania State College.

Awards in both fitting and showmanship classes were made by county agricultural agents and breeders. In the Guernsey division first honors in fitting went to C. I. Horrocks of Norristown, Pennsylvania, and J. M. Scott, Finesville, New Jersey, ranked first in showmanship. Both of these winners were awarded a Guernsey milk jug by the Pennsylvania Guernsey Breeders Association.

For placing first in the co-ed milking contest, Ruth Tomkins, Ellenton, Pennsylvania, was awarded a Guernsey milk jug and sugar bowl by The American Guernsey Cattle Club.

Presentations of these awards were made by Hugh K. McCullough, Newville, Pennsylvania, and Byron Konhaus, assistant field secretary of the Pennsylvania Guernsey Breeders Association.

JOHN TRENTIN

V. P. I. Dairy Day

THE second annual dairy day, sponsored by the Virginia Tech Student Chapter of the American Dairy Science Association, occurred on Saturday, May 6.

In the Guernsey division, R. M. Williams of Suffolk carried off all the honors by taking a bull calf, V. P. I. Taxpayer's Aristocrat 267157, to first in Guernsey bulls, first in the sophomore class and breed champion. M. W. Miller of Bridgewater was second in the bull class. C. D. Delp of Hillsville placed first in Guernsey cows and W. P. Jennings of Camp, second. D. E. Brower of Staunton took top honors in the Guernsey heifer class and was also declared reserve in the Guernsey breed. W. Brower, also of Staunton, was second in Guernsey heifers. D. R. Strobel of Arlington took first in Guernsey calves with R. L. Martin of Hillsville second.

National Dairy Show Premium List Offering

$95,000 will be given in Guernsey awards at the National Dairy Show. Special low shipping arrangements have been made for all show herds. It will pay to show at San Francisco this year.

THE NEW YORK STATE GUERNSEY BREEDERS' NEWS

NEW YORK STATE GUERNSEY BREEDERS' CO-OPERATIVE, INC.

305 Fayette Park Building
Syracuse, N. Y.

B. J. H. RIKERT
Editor and Business Manager

R. W. DUCK
Associate Editor and Assistant Manager

DIRECTORS

Henry M. Brown, Utica, N. Y. ..... President
Dr. J. R. MacElroy, Jonesville, N. Y. First Vice-President
J. M. McDonald, Cortland, N. Y. Second Vice-President
Oscar F. Kinney, Albany, N. Y.
G. Herbert Allen, Salt Point, N. Y.
Dr. C. F. Mignin, Castile, N. Y.
Earl D. Crocker, Sennett, N. Y.
Dr. H. E. Martin, Clarence, N. Y.
Hugh Barclay, Pulaski, N. Y.
William K. Hepburn, Hopewell Junction, N. Y.
Harry Bailey, Mount Tremper, N. Y.
A. H. Chambers, Kingston, N. Y.
John L. Wilkie, Newburgh, N. Y.
Fred H. Gordon, Brockport, N. Y.

BEACON DAIRY FEEDS, products of the Beacon Milling Company, Inc., Cayuga, are being used for the "Dairy World of Tomorrow" herd at the New York World's Fair.

Bright Lad's Actress 397598 has recently established a new 365-day record of 980.4 pounds of butter fat from 19146.6 pounds of milk in class C. A Beacon ration was fed throughout her 365-day period. The record was made at Two Brooks Farms, Basking Ridge, New Jersey, owned by Collier W. Baird, under the supervision of M. G. "Mike" Seath, farm superintendent. Bright Lad's Actress 397598 is now owned by Fairlawn Farms, Inc., Adelphia, New Jersey, where Mr. Seath is superintendent.

It is better than an even bet that good Guernsey cattle can never be purchased to better advantage than at present. With the probable clearing away of adverse milk legislation, stabilization of milk prices and stimulated consumer purchasing power

The Following List Includes the Three High Cows in Each Class in New York State and Their Records in Respective Classes for 1938

Name and Number	Lbs. Milk	Lbs. Fat	Finished Test	Req.	Age	Class
Valor's Ilya 386379 Owner: Foremost Guernsey Association, Inc., Hopewell Junction	16624.7	853.9	7-31-38	400.0	5-223	A
Imp. Broadmeadows Viola 315845 Owner: George W. Bacon, Saint James	19478.9	795.9	8-7-38	400.0	7-22	AA
Imp. Krysta's Mona of Les Jetteries 226875 Owner: Hugh Barclay, Pulaski	17328.9	794.4	4-24-38	400.0	11-281	A
Oswego Falls Farms Faith 328077 Owner: Foremost Guernsey Association, Inc., Hopewell Junction	17271.3	915.6	1-27-38	400.0	6-157	AA
Fair Weather Gordie 332047 Owner: A. H. Chambers, Kingston	15573.3	779.9	6-14-38	400.0	6-75	AA
Bournedale Lady Violet 289158 Owner: H. F. Andrus, Yonkers	16876.5	772.1	10-31-38	400.0	8-120	AA
Joana of Wynnewood 348718 Owner: Oscar F. Kinney, North Chatham	13158.4	710.3	8-10-38	360.0	6-55	AAA
Quanqual Buttercup 329821 Owner: James Baird, Pleasant Valley	14398.7	585.7	11- 4-38	360.0	7-10	AAA
Glynwood's Vetch 377885 Owner: George W. Perkins, Cold Spring	11344.3	528.6	9- 6-38	360.0	5-78	AAA
Lakeside Betty 276442 Owner: H. C. Tripp, Dryden	13752.9	774.6	2-14-38	360.0	8-129	AHI
Ultimatum's Lineback 346354 Owner: G. Herbert Allen, Salt Point	12731.9	617.7	10-24-38	360.0	6-185	AHI
Violet of Sunny View Farm 236985 Owner: J. Earl Scott, Dansville	11885.3	585.1	1-12-38	360.0	9-273	AHI
Superb's Jane 378861 Owner: Foremost Guernsey Association, Inc., Hopewell Junction	14937.2	732.0	8-23-38	393.3	4-298	B
Sov-Fantine Third Daughter 374372 Owner: Mrs. Robert Bacon, Westbury	15513.1	724.9	3- 9-38	385.1	4-216	B
Fellowship Autocrat's Alphar 373902 Owner: George M. White, Coxsackie	14001.5	696.0	3- 5-38	382.0	4-185	B
Cathedral Dorothy's Lass 368252 Owner: H. H. Buckley, Oneonta	18814.8	1043.3	2- 2-38	395.1	4-316	BB
Supreme's Kedoria 415681 Owner: Foremost Guernsey Association, Inc., Hopewell Junction	14821.4	813.7	10- 6-38	386.4	4-229	BB
Supreme's Kelia 419060 Owner: Foremost Guernsey Association, Inc., Hopewell Junction	15491.6	807.0	11-13-38	385.4	4-219	BB
Hilltop Governor's May Rose 387057 Owner: James Baird, Pleasant Valley	12472.2	730.3	7-31-38	350.2	4-267	BBB
Waldorf Susette 414819 Owner: Oscar F. Kinney, North Chatham	10952.3	500.2	1-31-38	345.1	4-216	BBB
Tarbell Farms Brilliant Daisy 391563 Owner: Est Gage E. Tarbell, Smithville Flats	9010.7	458.9	9-16-38	346.7	4-232	BBB
Kit of Pleasant View Farms 368548 Owner: J. Earl Scott, Dansville	9217.1	506.9	3-13-38	359.3	4-358	BHI
Chrysanthemum of Black River 376242 Owner: Heatley Green, Hall	8652.2	472.4	4- 4-38	344.4	4-209	BHI
Monie's Honey-Do of Elmwood 381598 Owner: Dorothy A. Onderdonk, Hall	8905.0	466.1	3-24-38	345.0	4-125	BHI
Perfection's Swan Song 513280 Owner: Nathan Oaks, Jr., Oaks Corner	14399.6	773.3	2-11-38	367.4	4-39	C
Forge Hill Royal Mollette 429856 Owner: Est. J L. Wilkie, New Windsor	14090.3	713.0	11-30-38	376.7	4-132	C
Bournedale Valentine 390065 Owner: H. F. Andrus, Yonkers	12526.8	689.9	6- 6-38	374.7	4-112	C
Superb's Faithful 410579 Owner: Foremost Guernsey Association, Inc., Hopewell Junction	17363.3	931.5	4-30-38	374.5	4-110	CC
Lady Sequence 417395 Owner: Richard W. Woolworth, Salem Center	13771.9	803.5	3- 1-38	363.6	4-1	CC
Phyllis of Longview 437018 Owner: L. J. Benson, Wassaic	13256.9	745.6	4-30-38	369.6	4-61	CC
Waldorf Irene's Clara 383166 Owner: Oscar F. Kinney, North Chatham	12209.3	495.6	1-21-38	336.8	4-133	CCC
Stadacona Pearl 394213 Owner: Elizabeth Douglas, Tilly Foster	10790.7	493.7	10- 1-38	334.3	4-108	CCC
Myra's Mena Rose Midge 449311 Owner: Henry M. Brown, Whitesboro	7384.0	352.8	9-12-38	341.1	4-176	CCC
Frosty Morn's Snow Flake 397279 Owner: Dorothy A. Onderdonk, Hall	10045.7	489.9	9- 5-38	332.0	4-85	CHI
Priscilla of Orchardhurst 398843 Owner: Heatly Green, Boonville	8779.3	447.4	11- 1-38	336.5	4-130	CHI
Homestead May 395347 Owner: Howard J. Lull, Garrattsville	8413.9	443.5	10- 6-38	338.2	4-147	CHI
Nobleman's Olga of Dellwood 411069 Owner: John Henry Hammond, Mount Kisco	13866.4	785.1	10-19-38	353.4	3-264	D
Gayhead's Baroness 419532 Owner: George M. White, Coxsackie	13373.8	710.2	2- 8-38	349.3	3-223	D
Supreme's Karess 406660 Owner: Foremost Guernsey Association, Inc., Hopewell Junction	14972.9	637.2	3- 4-38	361.5	3-345	D
Maple Lane Monarch's Clover 390684 Owner: H. A. Chambers, Kingston	12963.6	797.5	1- 6-38	354.1	3-271	DD
Confidence of Gayhead 410790 Owner: C. L. A. Whitney, Loudonville	14757.8	679.3	1-18-38	353.5	3-265	DD
Beaverbrook Gypsy Ginny 404208 Owner: Henry L. Batterman, Mill Neck	13175.7	653.6	10-19-38	357.3	3-303	DD

Waldorf Panetta 498766 Owner: Oscar F. Kinney, North Chatham	9678.9	479.3	10-15-38	305.3	3-183	DDD
Mag of Montfaucon 391489 Owner: Allan A. Ryan, Jr., Rhinebeck	8851.7	459.6	1-15-38	322.3	3-353	DDD
Hindsdale Golden Silkie 397202 Owner: George C. Hinds, Springfield Center	8245.4	421.2	6- 3-38	322.3	3-353	DDD
Valentine's Cupid of Elmwood 419125 Owner: Dorothy A. Onderdonk, Hall	12953.2	693.7	9- 4-38	307.0	3-200	DHI
Violet Pet of Sunny View Farm 395110 Owner: J. Earl Scott, Dansville	9255.3	471.1	5-10-38	323.3	3-363	DHI
Meadow Rue of Black River 387313 Owner: Heatly Green, Boonville	6797.7	373.7	1- 7-38	316.4	3-294	DHI
Madon's Red Rose of Oldacres 415715 Owner: Mrs. Robert Bacon, Westbury	12081.6	657.5	8- 9-38	338.6	3-116	E
Ward Acres Ethel 416954 Owner: Ward Foundation Corporation, New Rochelle	11770.2	625.8	6- 7-38	335.6	3-86	E
Reservation Omega 413235 Owner: C. F. Mignin, Castile	11501.0	619.5	2- 3-38	328.2	3-12	E
Brownlie Radiant Rebecca 410171 Owner: Henry L. Batterman, Mill Neck	13012.4	656.1	5-28-38	341.2	3-142	EE
Minada Misty Storrs 410043 Owner: J. M. McDonald, Cortland	9935.7	598.5	5-18-38	338.6	3-116	EE
Valexior's Fleurie 412359 Owner: G. H. Crocker, Cortland	13014.2	593.3	8-21-38	344.5	3-175	EE
Cornwall Hill Orange 401900 Owner: O. H. Cheney, Patterson	8398.6	462.0	4-16-38	303.7	3-167	EEE
Waldorf Emeline 411588 Owner: Oscar F. Kinney, North Chatham	10064.8	451.2	4-28-38	303.3	3-163	EEE
Little Farm Susan 413813 Owner: Elizabeth Thew Smith, East Northport	9517.8	448.9	5- 9-38	298.5	3-115	EEE
Frosty's Fairy of Elmwood Farm 427826 Owner: Dorothy A. Onderdonk, Hall	9342.9	500.5	10-23-38	300.3	3-133	EHI
Vallyvu Improver's Beauty 414887 Owner: J. Earl Scott, Dansville	11120.1	497.6	3- 4-38	289.4	3-24	EHI
Duke's Queen Julia 401800 Owner: Howard J. Lull, Garrattsville	9215.3	464.7	2- 3-38	303.8	3-168	EHI
Valor's Valentine of Oldacres 436650 Owner: Mrs. Robert Bacon, Westbury	14920.7	763.8	10-13-38	314.6	2-241	F
Caumsett Northern Ronda 430583 Owner: The Caumsett Corporation, Huntington	11510.7	511.0	4- 4-38	313.6	2-231	F
Tarbell Farms Brilliant Belle 420158 Owner: Est. Gage E. Tarbell, Smithville Flats	10943.1	507.1	7-21-38	319.4	2-289	F
Douglaston King's Charlotte 425810 Owner: Hugh Barclay, Pulaski	15228.4	828.4	4-12-38	310.0	2-195	FF
Foremost Marie Carol 502120 Owner: J. C. Penney, Hopewell Junction	13100.2	732.3	10-31-38	311.6	2-211	FF
Foremost Marcella 481085 Owner: Foremost Guernsey Association, Inc., Hopewell Junction	11711.6	679.2	9-28-38	317.5	2-270	FF
Neptune's Daisy Rose 421144 Owner: James Baird, Pleasant Valley	10171.4	477.4	1-18-38	283.0	2-325	FFF
Tarbell Farms Royal Laughter 452803 Owner: Est. Gage E. Tarbell, Smithville Flats	9506.9	449.7	9-14-38	269.9	2-194	FFF
Tarbell Farms Majestic Leila 435111 Owner: Est. Gage E. Tarbell, Smithville Flats	8928.5	439.8	5-16-38	273.7	2-232	FFF
Noble's Lady Diana 483345 Owner, Clarence J. Marsh, Canandaigua	11564.5	524.9	10-22-38	271.2	2-207	FHI
Fronzy's Fern of Elmwood Farm 419124 Owner: Willard B. Onderdonk, Hall	10154.9	479.8	1-22-38	286.8	2-363	FHI
Foremost Lemmie 452101 Owner: Helen R. C. Motley, Ontario	9116.3	458.7	1-24-38	280.6	2-301	FHI
Maple Lane Topsy 433548 Owner: A. H. Chambers, Kingston	13383.2	790.9	2- 1-38	297.6	2-71	G
Cathedral King's Rilma-Belle 443171 Owner: H. H. Buckley, Oneonta	12941.5	677.9	9-20-38	306.9	2-164	G
Foremost Miranda 498623 Owner: Foremost Guernsey Association, Inc., Hopewell Junction	13473.0	672.7	9-16-38	302.4	2-119	G
Cathedral Jane Rilma 436664 Owner: H. H. Buckley, Oneonta	16681.0	847.6	4-30-38	303.7	2-132	GG
Maple Lane Africander's Neda 447556 Owner: A. H. Chambers, Kingston	12307.3	714.8	8-31-38	300.8	2-103	GG
Foremost Lucky Girl 468073 Owner: Foremost Guernsey Association, Inc., Hopewell Junction	14685.6	706.3	1-31-38	303.3	2-128	GG
Cornwall Hill Dogwood 461713 Owner: O. H. Cheney, Patterson	11140.9	544.7	1-25-38	268.4	2-179	GGG
Cornwall Hill Magnolia 461716 Owner: O. H. Cheney, Patterson	8278.1	482.5	1-30-38	262.6	2-121	GGG
Douglaston Lady Clara 437226 Owner: Richard W. Woolworth, Salem Center	8775.2	476.8	2- 1-38	265.8	2-153	GGG
Frosty's Fairest of Elmwood 463076 Owner: Dorothy A. Onderdonk, Hall	10777.3	545.3	9-26-38	255.7	2-52	GHI
Barber's Diana 468581 Owner: Clarence J. Marsh, Canandaigua	7949.9	454.4	10-28-38	252.3	2-18	GHI
Begeacres Ursula 439134 Owner: E. J. Barrett, Slaterville	7517.9	397.2	1- 9-38	263.2	2-127	GHI

through improvement of general economic conditions, prices of desirable Guernseys will probably show a decided upswing for some time to come. Dunn's Tour, Schoharie, New York, and Cordaville, Massachusetts, report large sale listings of exceptional quality and value.

Foremost Guernsey Association, Inc., Hopewell Junction, J. C. Penney, president, W. K. Hepburn, manager, have made breed history with Royal Supreme 137088, A. R., by Mixter May Royal 65203. Five daughters of Royal Supreme 137088 average 15829.8 pounds of milk and 816.0 pounds of butter fat; ten average 14652.7 pounds of milk and 739.5 pounds of butter fat, and twenty-seven average 11675.7 pounds of milk and 586.3 pounds of butter fat. These daughters include Supreme's Janice 356072, owned by McDonald Farms. "Janice" has a class BB record of 20012.5 pounds of milk and 942.4 pounds of butter fat, a world's record when made.

May Royal's Holliston 130308 is another great son of Mixter May Royal 65203 that has forty-eight Advanced Register daughters and twenty-eight Advanced Register sons. May Royal's Holliston 130308 is senior herd sire at Tarbell Farms, Mrs. Alice Wightman, manager, Smithville Flats. His eighty-first Advanced Register daughter, Tarbell Farms Royal Lenda 467961, recently completed her record in class G with 12459.3 pounds of milk and 706.3 pounds of butter fat on twice-a-day milking. Twelve daughters are on test with fifty more in the herd which will be tested as they freshen. May Royal's Holliston 130308 is still in active service.

Langwater Grenadier 252156, a double "Pharaoh," junior herd sire at White Hall Farm, Brockport, F. H. Gordon, owner, G. H. Rudman, manager, has recently sired his first calf, a heifer, out of Nodrog Merry Francille 499322. It is also the dam's first calf, and she is milking close to forty pounds during her first month. Her sire is Langwater Merry Pal 223517, that is by Langwater Merrymaker 166128, and her dam is a daughter of Dunwalke Dictator 167470. "Pal" is senior sire at White Hall Farms and this paternal combination will be used extensively in the herd. Thornton's Lustre 396823, in her first 127 days, has produced 6210.3 pounds of milk and 352.7 pounds of butter fat. Her heifer calf by "Pal" is an outstanding individual and she has been bred back to "Grenadier." Her sire is Florham Beau Ideal 182430, by Langwater Country Gentleman 141686, and her dam is Thornton's Letitia 307314, by Thornton's Sheik 102512.

Rath Brothers, Pittsford, producer-distributors of Golden Guernsey milk, have obtained high test percentage combined with high color and volume in the daughters of their senior herd sire, Reveller of Elgercon 191554. He is by Upland's Vaillant 57173 and out of Belinda of Elgercon 228697. This herd of fifty registered females carries an average of thirty-five in milk, and the average March test on these was slightly over five per cent.

McDonald Farms, Cortland, J. M. McDonald, owner, K. C. Sly, manager, purchased Green Meadow Watchful 154429, that has nine Advanced Register daughters, to blend the blood of his great sire, Green Meadow Coronation King 109429, A. R., through one of his best sons with Mixter

Faithful breeding, whose blood is being intensified in this herd. Unfortunately, they lost him after he had been in service only a short time. To maintain his blood McDonald Farms are retaining a son, McDonald Farms' Conqueror 262516, and one grandson, Myhaven King 233983.

In the current issue of the magazine, "Coronet," (March, 1939) there is a feature article entitled, "Barnyard Sculptor" featuring Harry Wickey, well-known artist and sculptor. One of the illustrations shown is entitled "Sulking Bull." This bull was modeled at Forge Hill Farm, Newburgh, J. L. Wilkie, owner, Charles A. Slater, manager. Mr. Wickey used the Forge Hill Guernsey herd sire, Valor's Bell Buoy 214794. Later cast in bronze, it was purchased by the Newark, New Jersey, museum and is now on exhibition. Another very creditable piece of work was done about the same time by one of Mr. Wickey's protegees, Miss Stroock, who also used the same bull as a model.

The proverbial lucky seven rang the bell for Homer S. Lake, Lyons, when the first seven calves sired by his herd bull, Douglaston Prince Ernest 249820, were all heifers. He is by Douglaston King Frederick 161527 and out of Imp. Douglaston Henrietta Maria 311829 with 15285.7 pounds of milk and 722.5 pounds of butter fat in class AA.

H. H. Crumb, prominent Guernsey breeder and superintendent of Union-Endicott public schools, Endicott, has been blood testing for Bang's under Federal and State supervision. The March test on this herd of sixty Guernseys, six months or over, passed clean.

Werner Cohors has started testing in the herd of Karl Stoll, Pine Tree Farm, Hyde Park, whose herd is under the Advanced Tegister herd test.

Florham Illustrious 160237, senior herd sire at Bellmath Farms, Sennett, Earl D. Crocker, owner, is tied for first place for butter fat index volume with Otsego Cherub 120939 with twenty-nine dam-daughter pairs in the 1938 American indexes. He has an index of 411 pounds of butter fat figured on a 305-day mature, twice-a-day milking. Among these tested daughters is Bellmath Theodora 344955, 13538.4 pounds of milk and 593.3 pounds of butter fat in class EHI. His sire is Old Contemptible 59639 whose daughters include Florham Dona May 123982, 14665.3 pounds of milk and 842.1 pounds of butter fat in class BB. The paternal grandsire is Follyland Royal Jewel 44811, full brother to Follyland Nancy 524457, 12270.9 pounds of milk and 712.6 pounds of butter fat in class G, and the paternal grandam is Netoria 43597, 9998.0 pounds of milk and 449.1 pounds of butter fat in class G, 11458.8 pounds of milk and 519.8 pounds of butter fat in class E, and 12800.3 pounds of milk and 604.8 pounds of butter fat in class A. She is by Ne Plus Ultra 15265. The dam of "Illustrious" is Florham Fantasy 88835, with 9301.9 pounds of milk and 473.8 pounds of butter fat in class FF. Her sire is Ne Plus Ultra 15265, and her dam is Imp. Fantail Floss 75391.

Mr. and Mrs. O. J. Helms have moved to their new home, Helmshurst, near Randolph. Their all-registered herd of Guernseys produce Golden Guernsey milk sold in the Buffalo market. The 1938 official report of Tester B. E. Mullaney shows that twenty-nine females, 305 days, twice-a-day milking, had an average production of 7539 pounds of milk, 5.14 per cent, 387.2 pounds of butter fat. The high female, La Fayette's Biana 499701, made a record of 9775 pounds of milk, 6.04 per cent, 590.0 pounds of butter fat. She is sired by Tarbell Farms LaFayette 164209, senior sire at Helmshurst. He has a Mt. Hope index of 8178 pounds of milk, testing 6.5 per cent, and 532 pounds of butter fat. His sire is Sue's Major of Tarbell Farms 82920 with twenty-four Advanced Register daughters and his dam is LaFleur Primrose 3d 186534 with 8091.0 pounds of milk and 428.5 pounds of butter fat in class DD with two Advanced Register daughters. His daughters will be bred to the junior herd sire, Tarbell Farms Royal Marlboro 273406, that is by May Royal's Holliston 130308 with sixty-nine Advanced Register daughters, he by Mixter May Royal 65203. The dam of "Marlboro" is Tarbell Farms Fair Mabelle 357123 with 8624.5 pounds of milk and 446.3 pounds of butter fat in class FFF.

The feed cost per 100 pounds of milk in the Helmshurst herd during 1938, based on the tester's report mentioned, was seventy-eight cents. The grain fed to produce 100 pounds of milk was 30.8 pounds. The average feed per cow per year was 2,329 pounds of grain (mostly home-grown), 4,506 pounds of silage, 1,687 pounds of hay, and 184 days of pasture.

The Helms herd consisting of thirty-one head, averaged 187 days fresh and were high during March for Cattaraugus County with an average production per cow of 759 pounds of milk and 37.4 pounds of butter fat.

S. F. Fleischer, Chatham, Golden Guernsey producer, can be justly proud of the excellent records being made in the Fleischer and Schoenheimer herd as well as their health record. This herd is fully accredited and clean for tuberculosis and Bang's Disease.

Heading the herd is McDonald Farms Best Bower 250884, first prize bull calf at the 1937 National Dairy Show. The tester's report shows their herd had the highest average in Columbia County Cow Testing Association for the months of January, February, and March, 1939. During this period, twenty-one cows averaged 34.7, 30.3 and 34.8 pounds of butter fat for the months mentioned. Included in the milking herd were six honor roll females with over fifty pounds of butter fat monthly. Among these was Waldorf Fifi 505894, with 56.7, fifty-four and fifty-three pounds of butter fat. Among the good milking females is Homestead Foremost's Myrtle 389834 by Foremost's Count 93847 that freshened with a bull calf sired by McDonald Farms Master 228214, he being a son of Supreme's Janice 356072 that made 20012.5 pounds of milk and 942.4 pounds of butter fat in class BB in the McDonald Farms herd, a world's record when made.

Martin H. and Estella S. Clum, owners of Mountain Brook Farm, Hillsdale, producers of Golden Guernsey milk, head their herd of exceptionally uniformly pure bred females with Green Meads Royal Prince 208519. His sire is Langwater King of the Meads 196128, by Langwater Pharaoh 98719, out of Langwater Queen of the

Meadow 210364 with 13116.5 pounds of milk and 731.7 pounds of butter fat in class D. The dam of "Prince" is Aiyukpa L. Nancy 321873 with 14044.5 pounds of milk and 770.4 pounds of butter fat in class A, she going back to Langwater Queen of the East 70304, the dam of Langwater Pharaoh 98719. The daughters of Green Meads Royal Prince 208519 will, unquestionably, make him an outstanding high indexed sire for dam-daughter comparisons as their records are completed. His seven nearest dams average 738.9 pounds of butter fat.

The Mountain Brook herd, milking an average of sixteen cows, ranked first in Columbia County Cow Testing Association for 1938 with 8329 pounds of milk and 415 pounds of butter fat.

Among some of the "Prince" daughters now completing first lactation records are: Mountain Brook Holly 572000 in 345 days has 9108 pounds of milk and 486 pounds of butter fat; Mountain Brook Rosebud 570924 in 349 days has 8497 pounds of milk and 453 pounds of butter fat; Mountain Brook Annie Laurie 548430 in 325 days has 8676 pounds of milk and 467 pounds of butter fat, and Mountain Brook Eleanor 551672 in 349 days has 6629 pounds of milk and 369 pounds of butter fat. These, as well as others, are all being tested as they freshen and they are exceeding their dam's records by material increases.

Maple Lane Farms, Kingston, A. H. Chambers, owner, T. J. Doyle, manager, are to be congratulated on their breeding and use of their junior herd sire, Maple Lane Fashion's Steadfast 234081. He is by Saugerties Golden Steadfast 190975, he by Saugerties Steadfast 105975, A. R., with six Advanced Register daughters and one Advanced Register son and out of Saugerties Golden Lenore 165072, A. R., with 12687.0 pounds of milk and 692.7 pounds of butter fat in class G, a daughter of Florham Laddie 20431, A. R. The dam of Maple Lane Fashion's Steadfast 234081 is Maple Lane Monarch's Fashion 341461 A. R., with 11826.3 pounds of milk and 726.5 pounds of butter fat in class G, testing 6.14 per cent butter fat, and 16085.3 pounds of milk and 926.5 pounds of butter fat, third place in class CC, fourth place in class C, a full sister to Maple Lane Monarch's Show Girl 389781, A. R., with 11665.3 pounds of milk and 610.0 pounds of butter fat in class GG. She is by Saugerties Ultra Monarch 77702, senior sire at Maple Lane Farms, whose twenty-two Advanced Register daughters average 12002.4 pounds of milk and 630.9 pounds of butter fat, seven mature records. The maternal grandam is Maple Lane Africander's Fashion 255221, a daughter of Saugerties Africander 116932, A. R.

Cathedral Farms, the home of the "New Strain of Bigger and Better Guernseys," has recently sold to G. H. Monro and Son of Troy, Pennsylvania, the young bull, Cathedral Royal Rilma 265971, a brother of Cathedral Rilma of Lagrange 248851. Cathedral Rilma of Lagrange 248851 sold for $2,000, and topped the dispersal sale of the James B. Baird herd at Pleasant Valley, New York. These young bulls are closely related to the great world's record cow, Cathedral Rosalie 334299, that has a record of 23714.5 pounds of milk and 1213.1 pounds of butter fat in class A.

Production Increase in Dairy Herd Improvement Association

Reports from the New York State Department of Agriculture and Markets show that the average yearly production of all dairy cows in New York State has fluctuated between 180 and 200 pounds of butter fat per cow since 1922.

The average yearly production of butter fat for all cows in the New York Dairy Herd Improvement Association for a comparable period by three-year interval averages was 1922, 261 pounds; 1925, 271 pounds; 1928, 294 pounds; 1931, 295 pounds; 1934, 307 pounds, and 1937, 315 pounds per cow. This shows an average increase for the fifteen-year period involved of fifty-one pounds of butter fat per cow. During this same period the number of cows on test in New York Associations has increased from less than 10,000 to more than 60,000. On January 1, 1939, the total number on test was 72,510 in 2,878 herds.

During March, 1939, two New York Dairy Herd Improvement Association herds were analyzed from a breeding standpoint, making 197 herds analyzed to April 1, 1939. Four other herds were reanalyzed.

Color and Carotene

In a recent report relative to the relation of color and carotene content of roughage in the dairy ration to the color, carotene content, and Vitamin A activity of butter fat, Hodgson, Knott, Murer, and Graves of the Bureau of Dairy Industry, United States Department of Agriculture, arrived at the following conclusions from experiments recently conducted:

"Twelve samples of the home-grown, field-cured hay fed in this experiment were analyzed for their green color and their carotene content. In general, the samples containing the highest percentages of green color also were highest in carotene content. This relationship did not hold true for each of the twelve samples, however.

"The average carotene content of the hay ration, the hay and silage ration, the grass silage ration, and the pasture ration was 14.8 micrograms per gram, 57.0 micrograms per gram, 197.3 micrograms per gram and 260 micrograms per gram, respectively. When these rations were fed as the sole roughage to Holstein-Friesian cows, they produced butter fat with an average carotene content of 3.6 micrograms per gram for hay; 6.5 micrograms per gram for hay and silage; 6.8 micrograms per gram for silage, and 7.9 micrograms per gram for pasture. The increase in the carotene content of the butter fat was not in the same proportion as the increase in the carotene content of the feeds.

"There was a good relationship between the color and carotene content of butter fat. For forty-two observations the correlation coefficient was 0.866 ± 0.034.

"The home-grown, field-cured hay fed in the winter, which had an average carotene content of 14.8 micrograms per gram in addition to whatever carry-over there might have been

(*Please turn to page 38*)

NEW YORK ROLL OF HONOR

REQUIREMENTS:

Cows on official A. R. Farmers' Class .....40 pounds
Cows on official A. R. test.....50 pounds

For actual records see "What The Cows Are Doing" in this issue and also in the June 15 issue.

Andrus, H. F., Bournedale Farms, Yonkers, N. Y.

Atamannsit Princess Coronet 209561
Bournedale Annie Laurie 368735
Bournedale Betty Ray 468143
Bournedale Gertrude 368732
Bournedale Lady Bird 480671
Bournedale Princess Coronet 476764
Bournedale S. Shamrock 480669
Bournedale S. Shirley Temple 480667

Bacon, George W., Thatch Meadow Farm, Saint James, N. Y.

Bloomfield Ultra Rose 383642
Fellowship's Royal Artemis 335836
Gabrielle of Homestead Farm 287649
Lou's Lassie of Hon Terra 405224
Midday Golden Violet 285070
Thatch Meadow Aster 531181
Thatch Meadow Calendula 569142
Thatch Meadow Hollyhock 500815
Thatch Meadow Ruby 557319
Thatch Meadow Sheba 557321
Thatch Meadow Solace 557318
Thatch Meadow Undine 563346

Bacon, Robert, Mrs., "Oldacres," Westbury, N. Y.

Valor's Mab of Oldacres 475816

Barclay, Hugh, Douglaston Manor Farm, Pulaski, N. Y.

Douglaston King's Christine 423889
Douglaston King's Cleopatra 498842
Douglaston Lady Marcia 472210
Douglaston Lady Moray 512779
Douglaston Princess Wilhelmina 358645
Verbena of Glengeran 364549

Barrett, E. J., Barrett Farms, Slaterville Springs, N. Y.

Elnor of Glennfield Springs 529364
Ethel of College View 406777
Foxburg's Black Oak's Lily 412689

Batterman, Henry L., Beaverbrook Farm, Mill Neck, N. Y.

Beaverbrook Annette 509644
Beaverbrook Genesta 509643
Beaverbrook Georgette 456743
Beaverbrook Sequel 509646
Brightside Beauty 455299
Brightside Starlight 491326
Brownlie Radiant Flower 491324
Brownlie Radiant Valletta 446904
Graceland Hilda Inverness 465328

Buckley, H. H., Cathedral Farms, Oneonta, N. Y.

Cathedral Kate S.'s Kate 470570
Cathedral Rhoda's Rilma 263133
Cathedral Rosalie's Rilma 467880
King's Cathedral Polly 467875
Sadie's Cathedral Kate 467877
Sequel's Cathedral Rilma 467876

Caumsett Corporation, The, Huntington, N. Y.

Caumsett Gay Garland 510361
Caumsett Ida 342786
Caumsett Royal Barbara 566635
Caumsett Royal Bertha 561769
Caumsett Royal Claire 566633
Caumsett Royal Mirth 563468
Caumsett Royal Pearl 498755

Chambers, A. H., Maple Lane Farm, Kingston, N. Y.

Heweshurst Berdena 400509
Heweshurst Princess Ladonna 544054
Maple Lane Africander's Gordie 496857
Maple Lane Africander's Lucky 495986
Maple Lane Berdena's Valentine 463943
Maple Lane Firefly 447562
Maple Lane Steadfast's Gem 495977
Maple Lane Topsy 433548
M.L. Heweshurst Princess Gay 572323

Cheney, O. H., Est., Cornwall Hill Farm, Patterson, N. Y.

Cornwall Hill Alder 495795
Cornwall Hill Basswood 461718
Cornwall Hill Pine 461719

Cohors, Werner, Hyde Park, N. Y.

Majesty's Dutchess 536592

Cornell University, Ithaca, N. Y.

Cornell Barbarian Rosemary 511325
Cornell Goldenrod Helen 500114

Cox, Abraham B., Glensfoot Farm, Cherry Valley, N. Y.

Cherub's Royal Secret's Puss 346076
Dorothy's Royal Secret 490095
Jessamine's Betty 282309
Valiant's Royal Sparrow 413001

Elwood, E. Ellis, Cherry Valley, N. Y.

Glenidore's Lady 315590

Gerry, Peter G., Lake Delaware Farms, Delhi, N. Y.

Cathedral Foxie's Mabel 436665
King's Cathedral Ginger 448058
Lake Delaware Frairies 447420
Lake Delaware's Morwenna 2d 461830
Lake Delaware's Rose's Queen 513934
Imp. Sally II. of the Braye 275177

Hinds, C. J., Est., Hindsdale Farms, Springfield Center, N. Y.

Star's Hindsdale Gala 520934

Hinds, C. J. & Son, Hindsdale Farms, Springfield Center, N. Y.

Star's Hindsdale Cyna 516838

Kinney, Oscar F., Waldorf Farms, North Chatham, N. Y.

Joana of Wynnewood 348718
Waldorf Lily Maid 480860
Waldorf R.S.Sandra 535551
Waldorf Susie's Sally 505905

McDonald, J. M., McDonald Farms, Cortland, N. Y.

Coronation Minuet 456698
Dorothea of Olentangy 478565
Maple Lane Africander's Lass 495980
Maple Lane Monarch's Lucy 341458
McDonald Farms Anna 455550
McDonald Farms Caroline 420084
Rex's Milk Maid 408358
Riveredge Royal Pride 450429
Valor's Kittoline 401191
Yokum Ann 446129

MacElroy, J. R., Birch Brae Farm, Jonesville, N. Y.

Constance of Birch Brae 409312
Marigold of Birch Brae 365570
Patricia of Birch Brae 498021

Mignin, C. F., "Taberlea," Castile, N. Y.

Reservation Cornucopia 395180
Reservation Miranda 483819
Reservation Modiste 502039
Reservation Modjeska 423779

Motley, Helen R. C., Wychmere Farm Ontario, N. Y.

Betty of Living Spring 449600
Douglaston Lady Sally 445872
Foremost Marlene 477830
Supreme's Marianna 477833
Wychmere Butterfat Honor 418301

Newton, J. R., "Deer Lick" Farm, Cape Vincent, N. Y.

Dill of Whippoorwill 459684
Warrior's Primrose of Fairview 406668

Pask, Marshall W., Farvue Farm, South Salem, N. Y.

Brown Merry of Farvue 513613

Perkins, George W., Glynwood Farm, Cold Springs, N. Y.

Glynwood's Bittersweet 531847
Glynwood's Great Burnet 573934

Riford, L. S. & Staples, T. M., Greystone Farm, Auburn, N. Y.

Greystone Milkmaid 394747
Greystone Music 453495

Shatz, Hyman, Phileidor Farm, Carmel, N. Y.

Supreme's Lassie 449873

Smith, Elisabeth Thew, Little Farm, East Northport, N. Y.

Little Farm Susan 413813

Stiles, Charles H., Moira, N. Y.

Tri-Gables Reliance 454206

Stiles, H. A. & Son, Moira, N. Y.

Tri-Gables Fawn 489919

Stoll, Karl, Pine Tree Farm, Hyde Park, N. Y.

Bournedale Holiday 468147
Bournedale Roxettie 468146
Bournedale S.Sunny Girl 509701
Bournedale Vivian's Nella 411127

Tarbell, Gage E., Estate, Tarbell Farms, Smithville Flats, N. Y.

Tarbell Farms Brilliant Aura 449250
Tarbell Farms Billiant Kay 426916
Tarbell Farms Noble Aurora 489880
Tarbell Farms Peerless Belle 465946
Tarbell Farms Peerless Kay 581577
Tarbell Farms Peerless Sue 581576
Tarbell Farms Royal Joanna 436592
Tarbell Farms Royal Lisa 385354
Tarbell Farms Royal Lydia 504885
Tarbell Farms Royal Margaret 424215
Tarbell Farms Royal Narcissus 449249
Tarbell Farms Royal Nora 446135

Van Wagner, Alson D., Vancrest Farm, Hyde Park, N. Y.
Vancrest Foremost Primrose 519125

Van Wagner, Frank, Vancrest Farm, Hyde Park, N. Y.
Modernistic Print 431232
Vancrest Foremost Prim 512147
Vancrest Foremost Prudence 512146
Vancrest May Della 454678
Vancrest Violet 454677

Van Wagner, Mary E., Vancrest Farm, Hyde Park, N. Y.
Vancrest Cottage Lassie 382683

Ward Foundation Corporation, Ward Acres Farm, New Rochelle, N. Y.
Ward Acres Allium 344503
Ward Acres Eyebright 434438

Wasson, Jenny C., Mira Vista Farm, Altamont, N. Y.
Mira Vista's Rosine 427785

White, George M., Gayhead Guernsey Farm, Coxsackie, N. Y.
Gayhead's Maisie 475542
Gayhead's Naomi 436125
Gayhead's Queen Kate 387506
Gayhead's Una 539685
Primrose of Flint Hill 400101

Whitlock, L. E., Red Osier Guernsey Farms, Stafford, N. Y.
Gele's Governette 463458
General's Fancy 431044
Governette of Tuscarora 245660
Maplelawn Nina May's Rose 275288
Red Osier Merle 570983

Whitney, C. L. A., Wyebrook Farms, Loudonville, N. Y.
Wyebrook Graceful Choice 478952
Wyebrook Greenwich Princess 478956
Wyebrook Hylan Princess 478955

Woolworth, Richard W., Northshire Farm, Salem Center, N. Y.
Northshire Sequel Primrose 579611

Yakimoff, Nathan, Pine Hill Farm, Katonah, N. Y.
Agnes Advancer of Pine Hill 438773
Dairygirl of Steepways 355335
Edith's Imp 447810
Fairview Velmar's Anna 533220
Fairview Velmar's Beauty 511410
Fairview Velmar's Betty 534837
Hope of Stillwater 534237

Dairy Herd Improvement Roll of Honor

REQUIREMENTS: Cows on Dairy Herd Improvement Test—50 pounds.

(Member of New York State Guernsey Breeders' Cooperative, Inc.)

Allen, G. Herbert, Salt Point, N. Y.
Masterpiece Prudenella 464047
Andy's Brightness 436721
Count's Jeanette 339712
Masterpiece Brighteyes 514083
Count's Primrose 432655

Brelia, Herbert B., Plattsburg, N. Y.
Blancheur's Dot 465684
Blancheur's Nina 458615
Emblem's Annita 375285
Gertie Dolly Belle 441156
Golden King's Corydalis 558869
Monarch's Lassie Isabel 474680
Royal's Blanchette 502148
Royal's Annie 585412
Royal's Katherine Nancy 461767
Royal's Madge 480539
Royal's Miss Mary 546415

Chapman, Frank, Ontario, N. Y.
Alta GG
Chapman's Royal Bell 512044
Primrose 406982
Dorcas 500205
Sarah 438007
Julia 481484
Ann 512045

Ennis, R. H. and Son, Lyons, N. Y.
Perfection GG

Eygnor, William and Sons, Wolcott, N. Y.
Spot GG
Topsy GG

Gordon, F. H., Brockport, N. Y.
Florham Cherry 460942
Beechwood Bocianna 463740
Beechwood Sidona 448117
Thornton's Lustre 396823
Glenburnie Marie 2d 468452
Viola Rose of Locusts 461293
Heartsease Butterfat Daisy 369662
Grassland Valfran 381536
Beda Rose of Locusts 462586

Fish, Louis, Jr., Salt Point, N. Y.
Ivy's Golden Dollie 435494
Millie's Ivy of Broadview 338064

Hartman, W. W., Rochester, N. Y.
Frances of Valleyvu 414888
Vallyvu Improver's Reta 394975
Princess GG
Bessie GG
June GG
Beauty GG

Ioset, Lloyd, Baldwinsville, N. Y.
Shirley Temple GG

Lake, Homer, Lyons, N. Y.
Mary GG

Longrod, Peter, Lyons, N. Y.
Lady Mollie GG
Brindle GG
Hoover GG

Marsh, Clarence, Canandaigua, N.Y.
Midget GG
Barbie's Diana 468581
Rose of Clay Ridge Farm 2d 379700
Susie GG
Diana 483345
2380 468581

McNab, A. J., Pine Plains, N. Y.
Doris of Meadow Brook 442290
Emerald of Meadow Brook 442289
Meadow Brook's Glory Be 503318
Meadow Brook's Aria 470947
Loyalty of Meadow Brook 426973

Meaker, Harold F., Memphis, N. Y.
Charity of Everybusy Farm 380451
Coral of Everybusy Farm 432808

Milliman, T. E., Churchville, N. Y.
May-Prince's Ella's Folly 439746
Carolyn Orange May-Prince 431318
Ramona of Ossian 426557
Number 51 GG
Number 97 GG
Number 91 GG
Number 89 GG
Number 54 GG

Munro, T. H. Estate, Camillus, N. Y.
Cherub's Helen of Munroholm 326626
Midget of Munrolholm 375347
Laddie's Gladys of Munroholm 401734
Cora's Peggy 353284

Naylor, Ernest, Lyons, N. Y.
Abbie R. G. RG
Bobetta RG
Bess GG

Onderdonk, Dorothy A., Hall, N. Y.
Princess Anne's Favorite 404108
Bess GG
Daisy GG
Jill's Jule of Elmwood Farm 476293

Onderdonk, W. B., Hall, N. Y.
King's Monie of Munroholm 251227
Valentine's Cupid of Elmwood 419125
Snow Flake's Sylvia of Elmwood 524510
Monie's Melissa of Elmwood 515297

Payne, Howard, Clarence, N. Y.
Marigold of Wis Koy 395493
Dimple of Sunny View Farm 368547
Douglaston Duchess Marguerite 358646
Melior Don's Red Rose 374966
Veva of Sunny View Farm 307966
Donna of Sunny View Farm 332627
Brooklands Snow Girl 514246

Price, A. B., Clarence, N. Y.
Pansy of Auburndale 352091
Pearl AVF 96834
Archer's Leonora of Fern Vale 304485

Rich, J. S. and Son, Marion, N. Y.
Nancy GG
Dusty GG

Somes, Floyd, Memphis, N. Y.
Circleview Sunburst's Rosetta 466665
Circleview Rose 343465
Circleview Rosetta 466663

Tuttle, Tracy, Scottsville
GG 55536

Wells College Farm, Aurora, N. Y.
Tattoo Number 6 GG
Tattoo Number 10 GG
Perfection's Alice of Wells 435571

New York State Approved Advanced Register Records from May 15 to June 15, 1939

H. F. Andrus, Yonkers, New York
Bournedale Princess Coronet 476764
James Baird, Pleasant Valley, New York
Heartsease Bonny Freesia 396241
E. J. Barrett, Slaterville Springs, New York
Foxburg's Clarion's Fairy 387580
June of Begeacres 439133
Begeacres Ursula 439134
Laddie's Augusta 325614
Foxburg's Clarion's Sequel 401980
Victor's Fairy of Hobby Farm 472666
Henry L. Batterman, Mill Neck, New York
Eastover's Gem 394647
Henry M. Brown, Whitesboro, New York
Lakeside Katherine 429517
H. H. Buckley, Oneonta, New York
Cathedral Sybil's Foxie 368254
Abraham B. Cox, Cherry Valley, New York
Golden Valiant's Puss 412996
G. H. Crocker, Cortland, New York
Valexior's Crystal Joan 393424
B. N. Dickinson, Chazy, New York
Trigables Almeda 372900
S. W. Fleischer and W. L. Schoenheimer, Chatham, New York
Homestead Foremost's Myrtle 389834
J. R. MacElroy, Jonesville, N. Y.
Mirth of Birch Brae 452671
Helen R. C. Motley, Ontario, New York
Wychmere Fair June 453360
E. Thaddeus Smith, East Northport, New York
Little Farm Toots 544330
Ward Foundation Corporation, New Rochelle, New York
Ward Acres Bossy 418688
C. L. A. Whitney, Loudonville, New York
Wyebrook Butter Queen 456059
Estate J. L. Wilkie, New Windsor, New York
Forge Hill Laddie's Verbena 370083

Applicants for Membership

THE following Guernsey breeders have applied for membership in The American Guernsey Cattle Club:

CONNECTICUT: Edwin H. Morris, Lakeville, recommended by E. G. Woodward.

ILLINOIS: Merle J. and Emily N. Trees, Chicago, recommended by L. J. Drake.

MINNESOTA: Donald M. Alexander, Owatonna, recommended by L. V. Wilson.

NEW YORK: Stephen Carlton Clark, Cooperstown, recommended by Abraham B. Cox.

OKLAHOMA: Ralph E. Baird, Woodward, recommended by E. K. Gaylord.

Sale Date Changed

THE Indiana State Sale date has been changed from October 5 to October 4. They were desirous of securing Walter Andrews as auctioneer and found that he was occupied on the fifth. The date has been advertised in the Journal as the fifth but should now be changed to October 4.

Hildebrand Dies

ROBERT FRANCIS HILDEBRAND passed away at his home at Katonah, New York, on June 12. The funeral services were held at Clark's Chapel on the fifteenth.

Mr. Hildebrand was born in Chicago on April 10, 1880, and was the pioneer animal photographer of America. At one time hardly a picture of an animal could be called good unless it bore the name of "Hildebrand."

"Bob," as he was well-known, had a very wide acquaintanceship throughout the country. For many years he traveled from East to West and took pictures of livestock at all shows and expositions.

His business was started in Chicago and later he moved to New York. After following the work in New York for many years, he has been located more recently at Torrington, Connecticut, and only a short time ago moved to Katonah.

He will be missed at the shows and sales. He leaves a widow, Louise Hildebrand.

Hold Judging School

A JUDGING school was held recently as one of the features of the monthly meetings of the Northern Illinois Guernsey breeders.

C. B. Finley was present and gave a short talk on the value of the school. Edwin C. Welch, secretary, stated that the school was well received.

Bigger and Better Field Days

THE Indiana group of breeders have started out to break records at their annual field day on July 15. Last year the one held at Pine Manor Farm was reported to be the largest, or at least the best, in the Middle West.

It seems that this year the members of the Tri-County Guernsey Breeders Association are out to outdo those in charge of last year's event and have set July 26 at Covington, Indiana, for the greatest day in the history of Indiana Guernseys.

W. W. Fitzpatrick of Quail Roost Farms, when a field man in 1923, was active in establishing several 4-H club groups. After sixteen years, he will be invited back to see what has become of his foundations. All Indiana is looking forward to July 26.

"Bell Buoy" Retires

AN announcement has been made by Highcroft Farm, Wayzata, Minnesota, owned by F. T. Heffelfinger, that Bell Buoy of Shorewood 160913 has been retired.

Eleven years ago "Bell Buoy" was dropped as a result of the mating of Cherub's Royal Leader of Shorewood 74296, A. R., and Bell Buoy's Golden Lassie of City View 68958. At that time both animals were owned by D. D. Tenney, Shorewood Farm, Crystal Bay, Minnesota. He has had twenty-eight registered daughters and twenty-eight registered sons and now has nine Advanced Register daughters with records ranging from 441 to 659 pounds of butter fat.

"Bell Buoy" sired many first prize gets at the major shows in the Middle West and the Dairy Cattle Congress. He was sire of the grand champion cow at the Wisconsin State Fair in 1937 as well as the sire of many other winners. He contributed to the growth and progress of the herd at Highcroft Farm that is under the management of C. E. Munns.

Tippecanoe-Benton Association

THE nine top cows in the Tippecanoe-Benton County, Indiana, Dairy Herd Improvement Association for May were Guernseys with a production which ranged from 63.2 pounds of butter fat to 89.9 pounds, the latter being a grade Guernsey owned by Cyril Altpeter, Fowler, Indiana. He also had the seventh cow on the list, while the other seven were divided among the herds of Paul Logan, Fred Wichman and R. L. Holden, La Fayette, and William Martin, Otterbein. Of these, the Logan and the Holden herds are on official test in the Advanced Register Herd Test and the Wichman and Martin herds in the Herd Improvement Division.

GORDON HALL

PURCHASING AGENT CONSULTANT

I can be of helpful service to you in selecting cattle, working out a breeding program and other farm problems.

Snowden Lane - Princeton, New Jersey

"Important"—WEIGH THE MILK

Three Sizes: 40, 60 and 120 lbs.

Our new Dairy Scales have extra large dials of genuine vitreous porcelain, acid-proof, non-corrosive and permanent—wide graduations easy to read. They have patented adjustable index pointers for obtaining tare weight of empty pail. "Pelouze" Scales are warranted accurate and made to comply with the Departments of Weights and Measures in all States. Order through any leading supply house. Specify "PELOUZE." Send for circular.

PELOUZE MANUFACTURING COMPANY
232-242 East Ohio Street Chicago

Please Mention The GUERNSEY BREEDERS' JOURNAL When Answering Advertisements

New York News . . .

(Continued from page 34)

from pasture the preceding summer, apparently furnished enough of the Vitamin A factor for normal body activities, reproduction, and the production of butter fat of approximately fifty units per gram. The average daily carotene intake was 185 micrograms.

"A ration of home-grown hay and grass silage with an average carotene content of fifty-seven micrograms per gram produced a butter fat with a Vitamin A value of approximately eighty-six units per gram. The average daily carotene intake was 897 micrograms.

"A ration of grass silage with an average carotene content of 197 micrograms per gram produced a butter fat with a Vitamin A of approximately ninety-seven units per gram. The average daily carotene intake was 1,799 micrograms.

"Pasture with an average carotene content of 260 micrograms per gram produced a butter fat of approximately 105 units per gram.

"The average percentage of the carotene ingested that was secreted as carotene in the butter fat was .71 per cent for the cows receiving hay, .22 per cent for the cows receiving hay and silage, and .12 per cent for the cows receiving silage.

"The carotene in butter fat accounted for only a small percentage of the total Vitamin A activity. By assuming that .6 microgram of carotene is equivalent to one U. S. P. x (1934 revision) unit of Vitamin A, the percentage of the Vitamin A attributable to carotene in the hay ration was 11.2 per cent, hay and silage ration 12.7 per cent, silage ration 11.3 per cent, and pasture 13.7 per cent.

"The roughage feeds studied in these experiments were pasture grass (grazed), field-cured hay made from perennial grass and clover mixtures, silage made from the grass and clover mixtures, and silage made from oats and peas. When a crop was to be made into hay, it was cut after the dew had dried off and allowed to lie in the windrow until thoroughly wilted after which it was raked and cocked. The hay remained in the cock until it was dry enough to be stored in the barn.

"Rain sometimes made it necessary to turn the cocks to facilitate drying. The method of making hay approximated the farm practices in this section. The first year the forage made into silage was allowed to wilt before it was put into the silo. The second year ensiling was begun immediately after the forage was cut. Silage was made both in the ordinary upright silo and in the 'stack' silo."

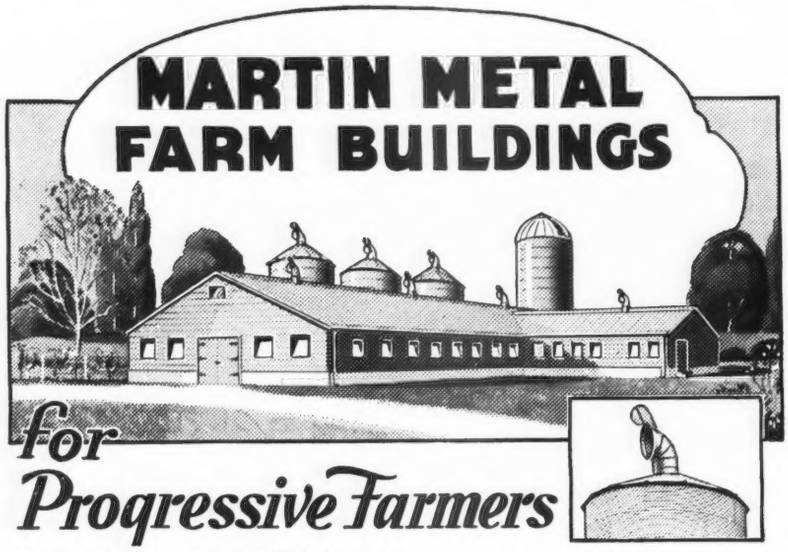

IMPROVE APPEARANCE . . . INCREASE RETURNS . . . STOP WASTE

Modern, scientifically designed—permanent and distinctive, Martin Farm Buildings add to the appearance of the finest farms.

Long years of experience of Martin Engineers have resulted in scientifically designed Buildings for stock comfort and improved working conditions winter or summer. Provide proper storage and preservation of feed and grain. Maximum protection against fire or storm hazards.

Before building investigate Martin. All steel (no wood) farm buildings for every purpose. Dairy and live stock, corn, grain and crop storage; poultry buildings in all styles and sizes—in stock or designed and built to meet your individual requirements. Thousands in use.

Take advantage of Martin's free consultation service—let our engineers help you plan your farm buildings.

News Flash!

Combining the findings of Agricultural College workers and 3 years of actual farm tests, Martin Engineers have solved the hay problem! Now you can adopt the new method of haymaking without risk of burning down the barn. Write today for information on the new Martin Hay Maker and find out how it ensures better quality hay and eliminates all risk of fire or mow burn.

Martin Corn and Grain Storage

Martin All-Steel Corn Cribs, Grain Bins and Elevators. A size and style to meet every condition. Loss-proof—permanent—guaranteed to stand straight and true.

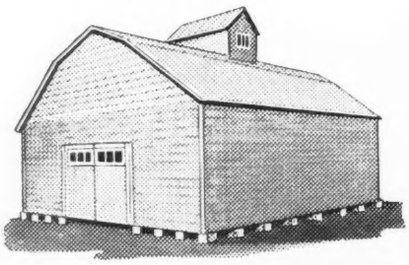

MARTIN STEEL PRODUCTS CORP.
104 Long View Avenue, **MANSFIELD, OHIO**

The use of good quality bright green, leafy alfalfa hay and some carrots during the winter are beneficial in helping maintain carotent content and color. It is important that producers of Golden Guernsey milk strive at all times to make maximum utilization of those feeds which will produce a high carotene content in milk.

Vermont Guernsey Sale

THE fifteenth annual consignment sale of the Vermont Guernsey Breeders Association was held at White Heather Farm, South Shaftsbury, Vermont, on June 8. Professor S. G. Judd opened the sale with the statement that the consignment was better than the year before and told of the offerings made by different Vermont breeders during the past years.

The forty-two head brought a total of $5,745, or an average of $136.79. The average was slightly below 1938 which could easily be accounted for by the fact that several small calves were offered.

A splendid crowd was in attendance and the sales committee, V. B. Savery, T. Strong and C. J. Wilcox, were complimented on their selections. W. K. Hepburn read pedigrees, E. M. Granger, Jr., was the auctioneer and Mr. Strong passed the slips.

Fra-Mar Gail 498917, consigned by Frank C. Dunn, topped the sale for $300 being purchased by E. Douglas, South Arlington, Vermont. Princess of Birch Brae 504321, consigned by Dr. J. R. MacElroy, Birch Brae Farm, Jonesville, New York, was second high being purchased by William Niedner, Hillsboro, New Hampshire, for $280.

No report of the sale would be complete without the announcement of the splendid help rendered by Harlan Miller, Joe Wren as superintendent, and the boys at Whimsy Farm. Mr. Miller did everything possible to make everyone comfortable during the sale that was held on his White Heather Farm. His contributions went far in making a successful sale.

Following is the sale list:

Robert S. Bliss, Montpelier, Vermont
Corona of Birch Brae 388721 ..... $145

Ronald S. Clark, Grafton, Vermont
Whimsy Watchman 254206 (Bull) 175

E. Douglas, South Arlington, Vermont
Fra-Mar Gail 498917 300

Walter Evans, East Kingston, New Hampshire
Fair Field Edna May 566089 125
Fair Field Maria 567724 135
U. V. M. Lilac 377268 255
U. V. M. Arabelle 377269 255
Whimsy Hearthstone 442194 275
Whimsy Light Foot 519043 175

Foremost Guernsey Association, Inc., Hopewell Junction, New York
Harriett of Emerald 495000 170

H. D. Fullington, Hanover, New Hampshire
Allenholm Myrna 526816 175
Birch Brae Paulene 511802 175
Fair Field Miracle 269320 (Bull) 105
Ken Faithful 567030 105

Miles C. Holden, Barre, Massachusetts
Savery's Moonlight 484341 165
Whimsy Adriana 590620 40

Holloway Brothers, Avon, Connecticut
Allenholm Milkmaid 506299 185
Allenholm Lea 538922 115
Allenholm Joan 547816 125

T. T. Hulet, Shaftsbury, Vermont
Bull Calf 25

Percy L. Lasher, Granville, New York
Big Meadow Country Gentleman (Bull) 10

E. A. Montague, Northampton, Massachusetts
Fra-Mar Peter 271921 (Bull) 30

William Niedner, Hillsboro, New Hampshire
Princess of Birch Brae 504321 280
Chub Hill Ladino 581161 80
Chub Hill Verbena 581162 80
Savery's Sandevia 175

Arthur H. Perkins, Grafton, Vermont
Jack's Charity 50

Pisarko Brothers, Norwichtown, Connecticut
Chub Hill Snowflake 330137 155
Otter Meadow Clara 443514 100
Otter Meadow Mary Florence 443516 155
Big Meadow Queen 532254 130

J. H. Prouty, Poultney, Vermont
Mountain King Ultimas 270380 (Bull) 25

Nelson H. Smith, Laconia, New Hampshire
Fra-Mar Florida 498913 180
Savery's Ultra Girl 590145 120
Waldorf Flora 498765 170
Whimsy Waxwing 533768 110
Ken Dawn 577700 55
May Queen of Emerald 451149 150
Margie of Emerald 530013 100
Hepatica of Emerald 590191 120

Albert Sukes, Hudson, Massachusetts
Ward's Moretown Audrey 573015 145

W. M. Taylor, Brattleboro, Vermont
U. V. M. Arabelle's Raider 273066 (Bull) 100

Out of the Sea!
come
STRENGTH, STAMINA POWER

STRENGTH to milk heavily during a longer lactation period. STAMINA to resist breakdown and maintain regular breeding order (minimum retained afterbirth). POWER to produce added profits.

MANAMAR
LIFE FROM THE SEA

Bring these POWER FACTORS to your cows by using Feeds containing ManAmar.
Write for FREE subscription to our Rotogravure Livestock Magazine.

PHILIP R. PARK, Inc.
Dept. , 608 S. Dearborn St., Chicago, Ill.
Mfg. Plant: San Pedro, Calif.

Your Auctioneer
(I serve the entire south)
C. W. McFerran, Jr.
320 South 5th Street
LOUISVILLE, KENTUCKY

Reduce Your Losses from
CALF SCOURS
Franklin Calf Scour Bacteria is a valuable aid in the prevention and treatment of White Scours in young calves. 10c per dose.
Catalog on request.
O. M. FRANKLIN SERUM COMPANY
Union Stock Yards, Los Angeles

COW COVERS
HALTERS

Low Market Prices
R. LAACKE CO.
1646 N. 3d St.
MILWAUKEE, WIS.

Renew Your Subscription to the "JOURNAL"
$1.50 for one year
$2.50 for two years
$5.00 for five years
$4.00 for one year for foreign subscriptions.

Dress Up Your Herd
with
HORN CHAIN MARKERS

Consist of brass plated steel chain and lock, marked with initials or numbers. Neck chain and neck strap markers also available at prices you can afford to pay. Best of workmanship guaranteed.

Write for FREE Catalog

Latest catalog shows more than 100 stockmen's supplies, including show and stable halters, blankets, labels and many other items. Don't fail to write for this FREE catalog.

C. H. DANA CO., Inc.
45 Main St. HYDE PARK, VERMONT
FORMERLY OF WEST LEBANON, N. H.

HIGHLAND GROVE FARM
FOR SALE—Bull Born April 13, 1938. Dam: A daughter of Caumsett Warrior 175900, has a record on two milkings per day of 9554 lbs. M., 567.7 lbs. F., 5.94% test. Sire: A son of Green Meadow Brigadier 184045 and Trumpeter's Papoose 192229. Her record is 13907.9 lbs. M., 613.7 lbs. F. **PRICE $175.**
T. B. ACCREDITED BANG'S FREE
Grover C. Guernsey, Cobleskill, New York

When in need of
LIVE STOCK PICTURES
Send for
COOK & GORMLEY
Union Stock Yards, Chicago, Illinois

SPECIALIZING in
FITTING CATTLE FOR SHOW OR SALE
No herd too large or too small.
Will work by week, month or year.
EARL R. PARSHALL
Cooperstown, New York
Phone 317-F-3 R. D. No. 3

STROHMEYER & CARPENTER, Inc.
Photographers of Animals
White Plains - Box 788 - New York

Please mention the Journal when answering our advertisers.

Choice GRADE Guernseys
JOHN G. GRAU
Long Green - Maryland

Colorado Calf Sale

THE Colorado Guernsey Cattle Club held its fourth annual junior consignment sale at the Adams County Fair Grounds, Brighton, Colorado, on June 3. Twenty-five head of yearlings and calves sold for a total of $2,612.50, an average of $104.50.

A new feature of the sale this year was a junior judging contest which had about sixty boys and girls taking part. A silver pitcher from the Club was given as a prize as well as cash prizes and several bulletins on Guernsey cattle. The largest group ever attended this sale.

Sunshine Holly 556380 topped the sale at $205 going to R. K. Hudspeth, Pueblo. He also purchased the next two highest priced animals at $175 each. They included Louise's Jeweletta 557121 and Star Gazer's May 585247. Seventeen Colorado breeders and one Nebraska breeder purchased the consignments.

The sale committee consisted of Henry J. Leuhring, Colorado Springs; J. W. Loving, Pueblo; Wallace A. Ewing, Fort Lupton; Dr. Lowell Little, Fort Collins; Elmer J. Meadows, Fort Collins, and H. A. Sandhouse, Brighton.

Following is the sale list:

H. C. Brechersen, Platteville, Colorado
Tintop Challenger 273648 (Bull) $60.00
George H. Carr, Brighton, Colorado
Sun Rise Gold 267287 (Bull).... 65.00
J. A. Carte and Sons, Melveta, Nebraska
Highway Sue 562643..... 67.50

PUT UP HAY THIS EASIER WAY!

Stop slaving in the hot, dusty hay mow. In good weather, blow your hay into the mow or stack with this Papec. Save time-labor-space. Good weather or bad, make green hay crops into grass silage. A simple Papec attachment adds molasses or phosphoric acid automatically to preserve the crop. In addition, this Papec with its special feed roll handles corn better than any standard ensilage cutter. Chops straw. Shreds fodder.

Write for free booklet. Facts about grass silage, chopped hay, trench silos, storing straw. No obligation. Papec Machine Co., 916 S. Main St. Shortsville, N. Y.

HAY CHOPPER-SILO FILLER
More in Use Than Any Other Make

Robert A. Coursey, Hudson, Colorado
Hay Valley's Drum Major 273649 (Bull)..... 37.50
Tintop Cornelia 590775..... 85.00
Charles R. Darling, Brush, Colorado
Star Gazer's Lilly 585248..... 122.50
Clarence Dolan, Westcliffe, Colorado
Mullen Jolly Lass 556701..... 105.00
Louis Erger, Brighton, Colorado
Viking's Highway Cap 273023 (Bull)..... 55.00
E. J. Falk, Eagle, Colorado
Interlochs Bet 272572 (Bull).... 155.00
Earle B. Harper, Yuma, Colorado
Pioneer Patricia 589568..... 100.00
Interlochs Prunela 587528..... 105.00
R. K. Hudspeth, Plueblo, Colorado
Louise's Jeweletta 557121..... 175.00
Star Gazer's May 585247..... 175.00
Bonnette's Highway Cropy 563231..... 60.00
Sunshine Holly 566380..... 205.00
Mullen Jolly May 585829..... 152.50
Joseph Koenig, Fort Lupton, Colorado
Sun Rise Golden Florence 558446 75.00
C. W. Loving, Pueblo, Colorado
Rockmore Princess Maid 587658 95.00
J. W. Loving, Pueblo, Colorado
Vindicator's Snow Queen 557475 105.00
Tintop Libby 590776..... 90.00
Harold Maul, Timnath, Colorado
Hay Valley's Prudence 579080.. 80.00
C. E. Schwalm, Berthoud, Colorado
Colorado Valexior 264926 (Bull). 100.00
Joseph H. Robertson, Gill, Colorado
Vindicator Royal Allen Lad 269166 (Bull)..... 80.00
N. G. Tribett, Yuma, Colorado
Sunshine Aubaleen 560925..... 130.00
F. A. Wilson, Longmont, Colorado
Interlochs Susette 587529..... 132.50

O.K. SATISFIED BUYERS!
The repeat business we enjoy from buyers of both pure bred and grade cattle is evidence that
MICHIGAN GUERNSEYS MAKE GOOD
and our puchasing assistance is pleasing.
H. W. WIGMAN
Secretary, Michigan Guernsey Breeders' Association
LANSING, MICHIGAN

GREEN MEADS FARM

Senior Herd Sire

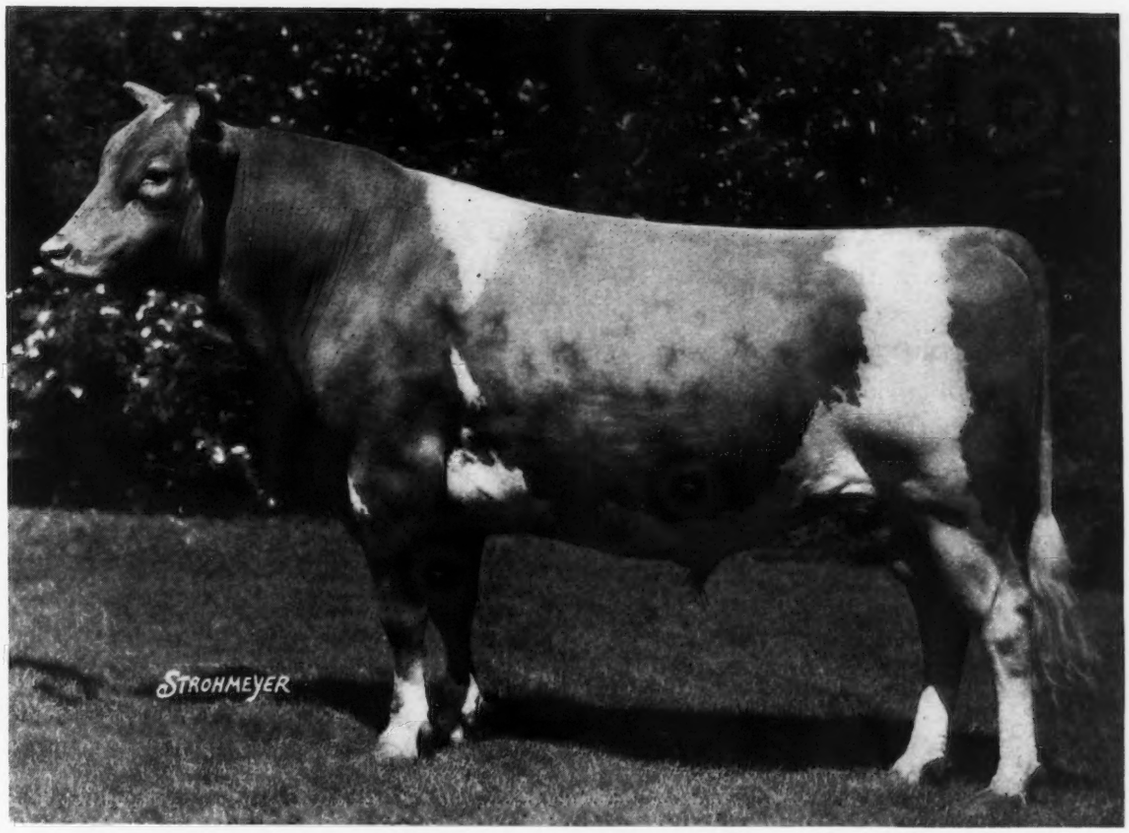

Langwater King of the Meads 196128

Sire: LANGWATER PHARAOH 98719, A. R.
Dam: LANGWATER QUEEN OF THE MEADOW 210364
13116.3—731.7—D

We have 33 daughters of Langwater King of the Meads 196128 in the herd at the present time and many of our good cows safe in calf to him. "King" has 20 A. R. daughters with 23 A. R. records that average 12475.5 lbs. M., 635.31 lbs. F., all immature, also 7 on test, 5 of which are in our herd as listed below:

	Days	*Milk*	*Fat*	*Class*
GREEN MEADS QUEEN SNOWFLI 553479	359	12652.6	732.14	F
GREEN MEADS QUEEN DIANN 553480	309	11041.1	544.61	G
GREEN MEADS QUEEN JALNA 553483	231	8576.8	411.15	G
GREEN MEADS QUEEN THELKA 553482	185	7636.7	337.28	F
GREEN MEADS QUEEN MAID 501585	120	6024.5	283.55	C

The first four in the above list are bred for double letter.

Green Meads Queen Daisy 449471, one of "King's" first daughters to complete her record in GG with 13844.8 lbs. M., 770.5 lbs. F., placed her fourth in Class Leaders. Two more of his daughters have completed Class Leading double letter records (not yet official).

Federal Accredited — *Mass. Bang's Free Herd No. 29*

DARWIN S. MORSE, *Owner* — D. W. CLARK, *Herd Manager*

Richmond, Massachusetts

Rich in fossil life, these are the oldest rocks on the continent. Through eons of time, these elements have melted into and made fertile soils on the "Sunny Side." One small spot on the Sunny Side is Primrose Farm. The first home of Guernseys in the Southwest.

Abundant minerals make strong bodies in our Guernseys

PRIMROSE FARM

Mort Woods
ARDMORE · OKLAHOMA

KENMOOR *Guernseys*

have a way to pay their way
BY MAKING GOOD

Presenting:

TIANNA'S KENMOOR ROYALIST 239982
(La Noce's Maxim 96278, A. R.—Tianna's Carmen 277048, A. R.)—and

KENMOOR FOREMOST LADDIE 228125
(Holliston's Laddie 146329—Knight's Daybreak of Kenmoor 248742, A. R.)

Backed by generations of good breeding and production—occasionally we are in a position to supply you with other equally well bred bulls for sale.

M. L. WITZ - - New Lisbon, Wisconsin

---

14 A. R. daughters of . . .

REX'S LADDIE 197322, A. R.

average 11428.3 lbs. M., 553.9 lbs. F., all immature. Six have over 600 lbs. F.

His Sire: BOURNEDALE REX 159247

His Dam: FRANCES OF WHITE FARMS 215355.
750.2 lbs. F., Cl. G. Highest record two-year-old daughter of Langwater Africander 57121. His full sister, Rex's Frances 429604 has 717.2 lbs. F., Cl. GGG.

GRACE'S VALOR 235853—Double grandson of Langwater Valor 79775, out of Valor's Grace 298449, 832.2 lbs. F., Cl. B.

Sire's Dam: FAYROYAL'S HILDA 347884
831.3 lbs. F., Cl. BB.

Bulls of this breeding should be worth while.

PETERS GUERNSEY FARM, *R. 1, Keokuk, Iowa*

VICTOR B. PETERS, Owner and Mgr. — Federal Accredited Herd 328192
CLARENCE WHITE, Herdsman — State Accredited Herd 274

. . . Production *and* Reproduction

By some of the "*Steadfasts*" of Franchester

● Thirty-two cows on test during May had an average production of 49 lbs. F. Of the thirty-two, twenty-two were two-year-olds.

Franchester Desire 300460 11600.6—561.1—G 16687.9—760.6—A	Progeny in the herd—3 daughters and 1 son.
Franchester Solitaire 350839 9942.2—535.0—G 14496.5—763.5—A	Progeny in the herd—2 daughters and 1 granddaughter.
Franchester Smilax 310649 10740.7—573.5—G 14558.7—727.6—A	Progeny in the herd—2 daughters and 1 granddaughter.
Franchester Sapphire 279150 11317.4—573.7—C 16249.7—712.4—A	Progeny in the herd—2 daughters and 1 son.
Franchester Convert 243151 10862.2—575.5—GG 14582.7—744.9—A	Progeny in the herd—3 daughters and 1 son.
Franchester Clara 369386 13038.0—691.5—G 17939.1—920.7—DD	Progeny in the herd—2 daughters and 1 son.
Ward Acres Sweetheart 264962 12587.8—582.6—C 15897.6—743.7—AA	Progeny in the herd—1 daughter and 1 granddaughter.
Cherie May Storm Girl 457072 13661.6—718.8—EE	Progeny in the herd—2 daughters.
Green Meadow Wilda 307631 13071.7—701.8—EE	Progeny in the herd—1 daughter and 1 son.
Green Meadow Monita 248794 12397.6—614.1—G 15695.8—782.4—C	Progeny in the herd—1 son.

FRANCHESTER FARMS

"At Franchester it is 'Steadfast to Steadfast' that is in the lead"
Federal Accredited 43142. Ohio Bang's Disease Accredited 928

CHESTER C. BOLTON, *Owner* — SOUTH EUCLID AND RAVENNA, OHIO — C. R. HUSTON, *Herd Manager*

Every cow at Middale

- is on official test on twice-a-day milking.

Some of these cows are now making their fourth official records.

These cows have been bred to such bulls as a son of Imp. Financier and a son of Myrtle Place 166260 of Green Meadow Coronation Prince 125281.

A Middale bull calf from such cows will give you a real foundation sire from which to build a real practical herd.

Middale GUERNSEY DAIRY

Ridgefield, Washington

Shown on proposed new Pacific Highway 99, 7 miles due north of Vancouver, Wash.

ARTHUR MOULTON, *Owner-Manager*

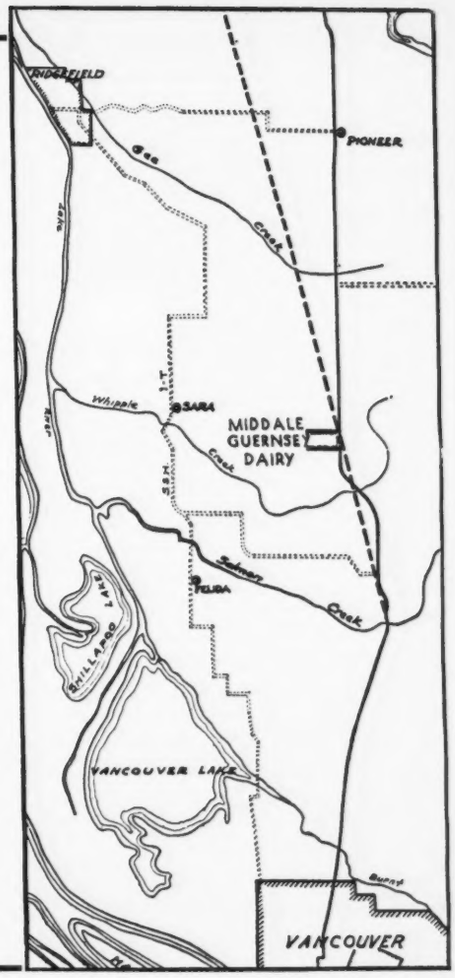

For Sale

A son of a STATE CHAMPION and full brother to a bull now seeing service in our herd.

•

OFFERING

A Promising Bull

Dropped August 19, 1937

and now ready for service.

Sire: BOULDER BRIDGE SUPREME 216516
Sire: Caumsett Harvester 145445, A. R.
Dam: Coventry Spray 171643, A. R.
14616.4—718.0—C
3 A. R. daughters average 627.2 lbs. F.

Dam: CORONET'S SAILOR GIRL 403563
Minnesota State Champion
12272.5—708.5—EE

Also—*Don't Forget*

Belgian Mares - Fillies - Young Stallions
Hampshire Ewes and Rams

GLUEK BREWING COMPANY, MINNEAPOLIS, MINNESOTA

Guernsey Pedigree Service

TYPEWRITTEN PEDIGREES

We supply two-color, typewritten pedigrees with show winnings, Advanced Register data and outstanding sale prices as follows:

Size	Price Each
8½ x 17 inches, 14 ancestors	$1.00
11 x 17 inches, 30 ancestors	1.50
13 x 17 inches, 62 ancestors, with list of progeny, for post biners	2.50
4¼ x 7¼ inches, 14 ancestors, giving list of progeny, for pocket herd books (hand-written)	1.00
8½ x 11 inches, 14 ancestors with list of progeny, for ring binders	1.00
Extra charge, if sketch is desired on any of the above pedigrees	.50

DUPLICATOR PEDIGREES (two colors)

Size	Price for ten
8½ x 17 inches, 14 ancestors	$1.50
11 x 17 inches, 30 ancestors	2.50

NOTE: In compiling duplicator pedigrees it is necessary to prepare a master copy. When ordering duplicator pedigrees, therefore, include the regular price for one pedigree, as given above, plus the charge for ten duplicates. Eleven duplicates will be furnished.

The American Guernsey Cattle Club

Peterborough, New Hampshire

It's the Females that make a Bull ! ! !

Foundation Matrons Added

This spring we have added to our herd some excellent females from outstanding blood lines. These include:

2 Daughters of Gayhead's King of Hearts 190086, A. R., that is backed by Fernbrook King Hendrick 122009 and Green Meadow Fearless 89619.

FLYING HILL BOUNTIFUL 392939

FLYING HILL HEART'S BEAUTY 404312

A daughter of Gayhead's King Solomon 189284

FLYING HILL TRILBY 367378 with a record of 18321.6 lbs. M., 807.9 lbs. F., Cl. AA.

A daughter of Langwater Sunny 128826, son of Langwater Pharaoh 98719, A. R.

LISETER WESTBROOK ESPERANCE 393219 that has a Cl. AA record of 13401.5 lbs. M., 658.7 lbs. F.

A daughter of Royelen 145123

ROYELEN'S GLEN GLORY 389252 that has a Cl. CC record of 13210.5 lbs. M., 643.6 lbs. F.

A daughter of Langwater Taurus 213253, a son of Langwater Pharaoh.

BROADMEADOWS ANNETTE 480380 that is out of a daughter of Langwater Merrymaker 166128.

A daughter of Green Meadow Royal 208942 that was a son of Green Meadow Coronation Prince 125281.

FARMHILL R. JEANNINE 492565 that has a record of 11668.9 lbs. M., 667.3 lbs. F. Cl. E.

JEANNETTE OF FARM HILL 344526 has 13947.0 M., 630.7 lbs. F., Cl. GG, 18379.5 M., 819.8 lbs. F., Cl. CC.

These will be bred to our herd sires,
Wolfpen Repeal 212967, Cathedral Rita's Sequel 247041 or Royal Superb 268335.

Offering Bull Calf For Sale

LAKE DELAWARE FOXIE'S SEQUEL 272097

Born: Feb. 3, 1939

Sire: CATHEDRAL RITA'S SEQUEL 247041. Dam's Record: 13849.2—834.4—A

Dam: CATHEDRAL FOXIE'S MABEL 436665. 8502.5—449.6—EEE
Daughter of Rilma's Cathedral Rose's King 177171

Also a Few Females

WRITE FOR PRICES AND PEDIGREES

LAKE DELAWARE FARM

DELHI, NEW YORK

PETER G. GERRY, *Owner* H. S. TAYLOR, *Manager*

Foremost Prediction=PRODUCTION+TYPE

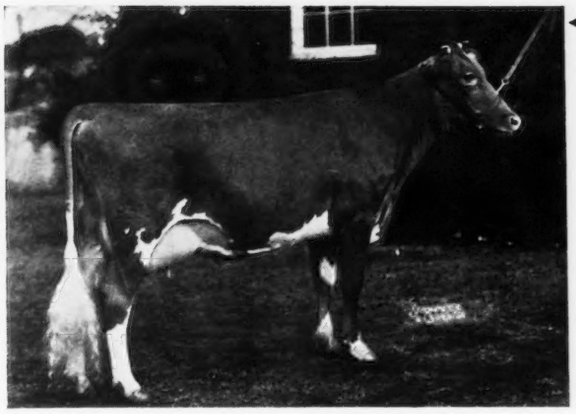

McDonald Farms Artist 523718

1st prize two-year-old heifer, Maryland State Fair, National Dairy Show, 1938. 11062.9 lbs. M., 600.4 lbs. F., Cl. GG. Travelled show circuit two months during the middle of this record.

Sire: Foremost Prediction 212227
Sire of 1st prize two-year-old bull and first prize two-year-old cow wherever shown including National Dairy Show, 1938. 2nd prize get of sire, National Dairy Show, 1938.
His Sire: Foremost Bell Buoy 117666. 25 A. R. daughters.
His Dam: Valor's Faithful 101637. 20011.7—976.5—AA.
1 daughter on test in Cl. F, in 242 days has made 492.03 lbs. F.

Dam: Valor's Kittoline 401191
12230.7—585.1—G
The first five daughters of Foremost Prediction tested average 557 lbs. F., all in Cl. GG. Four of the five from tested dams average 80 lbs. F., more than the dams. Seven daughters on test in May averaged 57 lbs. F., five with first calves.

Sons of Foremost Prediction from these dams:

SUPREME'S KIOMI 401192	11268.5—574.4—D	A Royal Supreme daughter.
BETTINA BABETTE STORRS 410877	11525.7—541.3—E	A Foremost Faithful Supreme daughter.
BEECHFORD'S LILLY 362467	11172.8—655.1—FF	Granddaughter of Florham Laddie 20431.
ROCKINGHAM ULTRA STAR 370944	10538.7—533.4—F	Dam of show ring winners and high producers.

"Star's" calf is full brother to McDonald Farms Bright Star 523719, 1st prize two-year-old, New York State Fair, 1938.

Also offering a few females. You are always welcome at McDonald Farms

McDONALD FARMS, *Cortland, New York* ● **J. M. McDONALD, *Owner***
K. C. SLY, *Manager*

We have Production for sale...

Offering Bull Calves of popular Foremost Blood lines—sired by FOREMOST PRESERVER 244958 and out of A. R. dams like these that have just completed their requirements and being the first 8 to finish.

- ***Consider the Blood Lines.***
- ***Look at the Records.***
- ***Then write for our bull list.***

REASONABLY PRICED

SUPERBLY BRED

	Milk	*Fat*	*Class*
*Meadow Springs Daisy Belle 463915	14774.7	613.1	CC
Meadow Springs Clara Belle 468789	12367.1	533.7	GG
Wychmere Fair June 453360	13165.4	670.8	F
Mercedes Irene 394501	12518.7	570.7	AA
Foremost Lemmie 452101	12834.1	656.8	DD
Wychmere Starlight Butterfat 407347	13933.0	614.7	CC(Unoff.)
Sold to John Hagan, Corona, New York, 1938			
Wychmere Butterfat Hope 418302	12319.9	603.0	CC
Wychmere Butterfat Honor 418301	13333.7	707.2	C (Unoff.)
Average	13189.6	621.3	

*Especially promising is the young *Preserver* son—WYCHMERE FORWARD KNIGHT 268487, dropped Nov. 13, 1938 and out of MEADOW SPRINGS DAISY BELLE (see record above).
On the top side—through his sire—"Knight" would carry the blood of Foremost Faithful Supreme 211205, La Noce of Island Farm 2d 153837, 14168.1 lbs. M., 808.4 lbs. F., Cl. A, Royal Supreme 137088 (sire of Supreme's Janice 356072, 20012.5 lbs. M., 942.4 lbs. F., Cl. BB) and Mixter Faithful 101637, 12601.9 lbs. M., 744.7 lbs. F., Cl. FF.

Also occasionally we will sell a few heifers bred to "Preserver."

Accredited Certificate 35146 : *Negative Certificate 151*

Wychmere FARMS, Lake Road, Ontario, New York

RICHARD BAUCH, *Manager* HELEN R. C. MOTLEY, *Owner*

Churn Creek Farms

Sale . . .

Monday • July 17 • 1939

Sale to be held at Farm, located near Worton, Maryland, Route 213, south from Elkton

As I have decided to reduce dairy operations to one unit, I will offer for sale fifty-six head of pure bred Guernseys. This offering consists of:

- 20 Good Foundation Cows.
- 30 Heifers of Our Own Breeding.
- 2 Herd Sires.
- 4 Young Bulls.

These cattle can be seen at the Farm any time and interested parties are cordially invited to inspect the herd.

For other information see Herrick-Merryman Sales Company's "Ad" in this issue.

Come and see the beautiful Eastern Shore on your way to or from the World's Fair and have luncheon with us before the sale.

CHURN CREEK FARMS • *Worton, Maryland*

Wayne Johnson, *Owner* — *Address:* A. M. Goedecke, *Herdsman*

Owen's Place Guernseys

Improvement . . .

Ten years of D. H. I. A. Testing show an increase of over 1300 lbs. M., and nearly 100 lbs. F.

THE FACTS:

	No. Cows	*Lbs. M.*	*%*	*Lbs. F.*	*No. Cows Under 3 Years*
1929	15	7123	5.05	359.4	12
1930	17	7810	5.17	404.1	12
1931	18	8302	5.18	429.7	2
1932	20	8570	5.16	442.4	2
1933	25	8143	5.08	414.0	9
1934	23	7305	5.49	401.4	9
1935	30	8088	5.33	431.3	12
1936	24	8258	5.30	438.0	12
1937	31	7676	5.38	412.9	14
1938	31	8484	5.23	443.9	10

Bulls and Cows Of This Breeding For Sale.
Write us Your Needs. Prices Reasonable.

DIETRICH FARMS - Bremen, Indiana

Owen H. Dietrich, *Manager*

Looking Toward the Future

we are reserving

LANGWATER PARTNER 253237

as our

Senior Herd Sire

☆

"Partner" is sired by Langwater Moonlight 160256, A. R. (10 A. R. daughters average 608.9 lbs. F.) and is out of Langwater Consort 2d 244741, A. R., 13767.1 lbs. M., 676.6 lbs. F., Cl. D. (1 A. R. daughter—Langwater Ceres 307377, A. R., 12883.9 lbs. M., 639.9 lbs. F., Cl. AA., and 1 A. R. son—Langwater Maywood 204887, A. R.)

His Sire: Langwater Moonlight is by Langwater Pharaoh 98719, A. R., and out of Moonlight's Coronet of Jean Du Luth 128991, A. R., 13997.0 lbs. M., 706.0 lbs. F., Cl. A. (2 A. R. daughters average 642.5 lbs. F.)

His Dam: Langwater Consort 2d is by Langwater Northerner 113149, A. R., and out of Langwater Consort 177727, A. R., 12206.5 lbs. M., 738.8 lbs. F., Cl. C.

His first calves are just arriving and his get is most pleasing. Let us help you select your next herd bull. Reserve a "Partner" son today.

Farmlands

NEWPORT, RHODE ISLAND

WETHERSFIELD • DANVERS, MASSACHUSETTS

Accredited No. 223191 - Mass. Bang's Free Herd No. 49

One of New England's Largest Herds

For Sale... **BULL CALVES by Woodholm's Ptolemy 213047 Out of Well Bred A. R. Cows with Records up to 715 Lbs. F.**

Woodholm's Ptolemy 213047

Langwater Pharaoh 98719
42 A. R. Daughters with 52 records that average 11983.2—591.8, 47 immature, 4 triple letter.

Langwater Ceres 307377
9767.0—543.6—C
12883.9—636.9—AA

Langwater Sheik 77112

Langwater Queen of the East 70304
Re-entry 16980.4—831.0—A
13221.5—646.8—G

Langwater Gallant 155412, A. R.

Langwater Consort 2d 244741
13767.1—676.6—D

Write us for a bull of this breeding

REX O. LEPARMENTIER, *Manager* TEL. DANVERS 101

T. B. ACCREDITED • BANG'S ACCREDITED

"From an Acorn a Mighty Oak Grew"

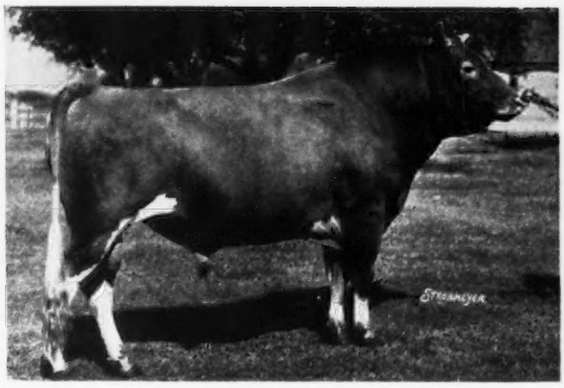

LONGACRES FARM introduces to Guernsey breeders one of the breed's greatest proved type plus production sires.

◀ Sunnymede Rold Gold 180412

SIRE OF:	*Milk*	*Fat*	*Class*
*BEECHNUT'S GOLDEN DAWN 435631	12972.7	657.2	A
*BEECHNUT'S PRINCESS 435636	12937.8	618.3	DD
BEECHNUT'S GOLD JEAN 435638	12524.4	611.9	D
BEECHNUT'S LADY 435632	13387.0	606.1	B
BEECHNUT'S GOLDEN QUEEN 435641	11396.9	510.4	EE

* to be verified.

Selected for the "Dairy World of Tomorrow."

As Host to the Michigan Guernsey Breeders' Picnic, LONGACRES extends to all Guernsey Breeders a cordial welcome to an Old Fashioned Southern Barbecue.

DR. THOS. F. BERBEROVICH, *Owner* PERCY L. JONES, *Manager*

LONGACRES FARM • *Saginaw, Michigan*

U. S. 10 Route 5 1½ miles West.

IOWA CHERUBS

SHOW RING WINNERS

"Fill the Eye—Fill the Pail"—Since 1912

"Some of the best cattle bred at Hill Girt Farm have resulted from the combination of May Rose and Cherub blood lines. Such a one is Noranda 108708, of May Rose breeding on his sire's side, and out of Ladysmith's Cherub's best daughter, Jeanette of the Prairie 2d 69685." Noranda was sire of the winning production get of sire at the National Dairy Show, 1937, sire of 9 daughters over 700 lbs. F., 3 daughters over 800 lbs. F., and one daughter over 1100 lbs. F. Records show that breeders who have used Cherub blood wisely have been well rewarded.

ADD A LITTLE CHERUB BLOOD TO YOUR HERD.
SEVERAL OUTSTANDING CHERUB BRED SIRES AND A FEW GOOD FEMALES FOR SALE.

HIGHLAND PLACE GUERNSEYS

•

Line bred along popular blood lines with careful consideration to both

TYPE and PRODUCTION

Bull Calves Now for Sale

sired by

HIGHCROFT PREMIER BELL BUOY 220948 and out of A. R. dams with inherited production like Highland Place Elaine 291621, A. R., STATE CHAMPION, in Cl. FFF with 9494.4 lbs. M., 439.3 lbs. F.

WRITE FOR PRICES AND PEDIGREES

JOSEPH GOLINVAUX

Route 3 - - - **WATERLOO, IOWA**

Iowanola Guernseys

HERD ESTABLISHED 1910

▼

Line Bred Cherubs Since 1916

"Cherubs for Beauty and Utility"

NOW AVAILABLE

Some excellent bull calves for sale

out of cows like these

STATE CHAMPIONS

	Milk	*Fat*	*Class*
Imogene of Iowanola 80981	11193.7	626.9	BB
Hesse of Iowanola 405763	11523.8	590.7	DD
Figtree's Dawn of Iowanola 327037	11749.3	649.9	EE
Lydia May of Iowanola 76579	9327.0	541.4	FF

HERD ON NEW ADVANCED REGISTER TEST.

Write for price and pedigree.

IOWANOLA FARM

Carrier 403 DES MOINES, IOWA

CHARLES R. MOUNTAIN, *Owner* A. L. SQUIRE, *Herd Mgr.*

THE PINES

For the farmer-breeder Interested in production

WE SUGGEST: "Add a little Cherub blood to your herd."

Head your herd with a Highland Place Gitchie son.

Line bred on a Cherub foundation "Gitchie" is a grandson of LANGWATER SLOGAN 166129, A. R., and PROUD DORA OF ECHO GLADE 151373, A. R. (3 records average 806.0 lbs. F.)

REASONABLY PRICED

Write for complete information and pedigrees.

WATERLOO, IOWA

EUSTICE GOLINVAUX, Owner FRED JOHNSON, Herdsman

MARYDALE FARM

We have sold all of our bulls of serviceable age, but have some youngsters coming along that will soon be old enough, sired by that Cherub sire, Imogene's Majesty 174029, whose dam was that great cow, Imogene of Iowanola 80981, A. R., with 626.9 lbs. F., Cl. BB, which made her State Champion at the time of completing her record. WHY NOT TRY ONE OF THESE CHERUBS TO HEAD YOUR HERD?

ACCREDITED HERD

J. H. BICKERT, Owner **ALBIA, IOWA**

The Blood of a Great Cow Carries on . . .

A Four-Year-Old Daughter of
Mixter Royal Belladona 166727

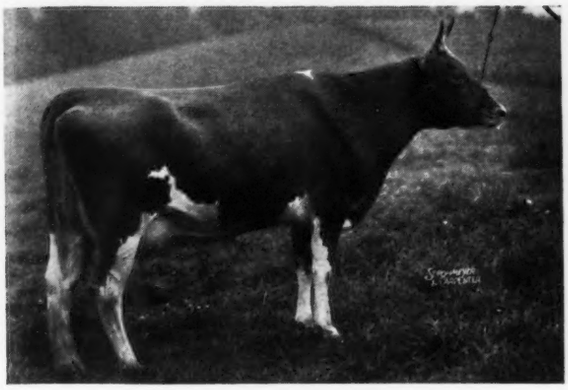

(picture taken at 2 years of age)
LISETER AFRICANDER'S BELLADONNA 517882
11774.7 lbs. M., 566.3 lbs. F., Cl. G
4th prize two-year-old, Devon and
Maryland State Fairs, 1937.
Sire: LISETER AFRICANDER 215528

Qualified bull calves for sale.

Accredited — Penna. Bang's Certified 95

LISETER FARM
Newtown Square, Penna.

R. J. AUSTIN — JOHN SAMWORTH — H. WEBSTER ALLYN

PINE GROVE GUERNSEYS

MAJESTY - VALOR

Our Senior Sire

Valor's Premier 206529

Full brother to VALOR'S KITTOLENE 401191, A. R.
12230.7 lbs. M., 585.1 lbs. F., Cl. G
Sire: LANGWATER VALOR 79775, A. R.
Dam: FAYROYAL'S FOLLY 277101, A. R.
11343.8 lbs. M., 614.6 lbs. F., Cl. D (A daughter of *May Royal's Majesty 117245, A. R.*)

Popular Blood Lines

"*PREMIER*" traces to Langwater Valor, Fayroyal's Folly, Langwater Valiant, Langwater Queen of the East, May Royal's Majesty, Mixter Golden Pendant, Langwater Warrior, Langwater Generous, Langwater Cleopatra, Mixter May Royal, Mixter Faithful, Yeoman's Mixter Charm, Langwater Mixter.

Line Bred Herd Sires of this Breeding—For Sale

Federal Accredited — *Negative to Bang's*

Pine Grove Farms
Binghamton, New York

GEORGE J. POLLACK, *Owner* JOHN AUSTIN, *Herdsman*

We lack just about a million of being a millionaire . . .

and we cannot afford, and do not have, any high-priced equipment of any kind for the care and handling of our good Guernseys. In truth, they live and move and have their being under very ordinary farm conditions, and yet,—thanks to the mild winters and moderate summers that we have here in the Piedmont section of the Carolinas, and to the very satisfactory combination of the best of Island and American blood lines that we have,—our records of production compare favorably with those of the best herds of the land. Please verify this statement by looking up the official records of the daughters of the bulls we have used:

Imp. Governor II. of Les Grantes 45452, A. R.
Gallant Cavalier 83960, A. R.
Imp. Betsey's Emblem 126428, A. R.

And while you are at it, note that we have tested every female that has ever remained in the herd long enough to make a record. One more fact for this time: Our fourth sire, young *Rockingham Cestrian 243520*, is getting for us the nicest calves we have ever bred.

. . . Young bulls for sale most of the time
and occasionally one or more females.

HAZELWOOD FARMS • Chester, South Carolina

Accredited for T. B. 112325 — R. B. CALDWELL, *Owner* — *Negative to Bang's 5*

Discriminating Breeders Appreciate the Blood Lines at

SHERWOOD FOREST FARM

Sold

SHERWOOD FOREST FASCINATION 267970, a son of Coronation Potentate 225916, out of a Langwater Arrogant daughter, goes to head the herd of G. A. Harlow, Culpeper, Virginia.

SHERWOOD FOREST BEAU-IDEAL 267964, also a "Potentate" son out of a Langwater Arrogant daughter goes to head the herd of J. E. McLain, Bel Air, Ohio.

Five Choice ones left: sired by CORONATION POTENTATE 225916, he by Green Meadow Mahomet, a son of Green Meadow Coronation King and out of Green Meadow Portia 226336, a 629.7 lb. Cl. F daughter of "King."

Including:

SHERWOOD FOREST REGAL 267969—Dropped Sept. 30, 1938. He is out of Sherwood Forest Noble Princess 385850, A. R., 10726.0 lbs. M., 541.1 lbs. F., Cl. GG, on reentry test, should make 700 lbs. F., Cl. AA, a daughter of Langwater Arrogant 182485 (14 daughters with 17 records average 12476.7—605.4—16 immature).

SOLD *to Carnation Milk Co., Galax, Va.:*

SHERWOOD FOREST CHEVALIER 267966—Dropped Aug. 13, 1938. He is out of Sherwood Forest Model Esther 437398, 12652.4 lbs. M., 636.3 lbs. F., Cl. G, a daughter of Sherwood Forest Model 201462 (16 A. R. daughters average 603.0 all immature).

Let us help you select your next herd sire.

T. B. Accredited No. 319826 VISITORS AWAYS WELCOME *Bang's Free No. 6*

SHERWOOD FOREST FARM - FREDERICKSBURG VIRGINIA

JOHN LEE PRATT, *Owner* *Address:* STEWART RIVERS, *Herd Manager*

SKAGIT COUNTY, WASHINGTON

The New World Record Cow in Class BBB Was Bred in SKAGIT COUNTY

CHUCKANUT ELEGANCE 387974

(Now owned by M. C. FLEMING, Troutdale, Oregon)

***Produced*—14710.8 lbs. Milk, 797.7 lbs. Fat**

"ELEGANCE" topped the 1938 Washington State Consignment Sale.

We Breed Good Ones - - - We Sell Good Ones

D. W. BARCLAY, *Burlington*
EMMETT EGBERT, *Bow*
OLIVER GEAR, *Bow*
WESTERN GLOW FARMS, *Bow*
CARL SCHROEDER, *Bow*
MERLE MILLER, *Burlington*
VIVIAN MILLER, *Burlington*

Coolbranch Farm

Churchville
Harford County, Maryland

Accredited No. 424348
Negative No. 249 Md.

1. Churchville (Ask way at store opposite brick church)
2. Belair
3. Aberdeen
4. Havre de Grace
5. Priest Ford Road

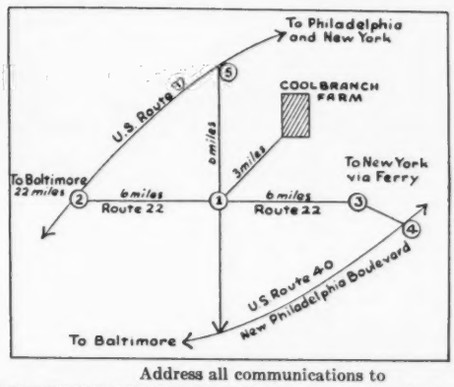

The Home of
"GUARDY"
Full Brother to
MAPLE LANE GLORIA 447563
15654.9—776.9—8th in GG
And
MAPLE LANE CHALLENGER 222706
(of Kenfleur Farms)
Son of
SAUGERTIES AFRICANDER 116932, A. R.
with 21 A. R. daughters
and
FAIRWEATHER GARDENIA 304148
14920.4—715.8—D
and 4th prize aged cow,
National Dairy Show, 1937.
Her dam 16073—909.5—A

Joseph France
Owner

Address all communications to
1409 MERCANTILE TRUST BUILDING -:- BALTIMORE, MARYLAND

Joseph H. Webb
Manager

Hollow Hill Farm

presents . . .

One of our outstanding cows
CONVENT'S PRIMROSE 2d 323664, A. R.

(AS A TWO-YEAR-OLD)

9151.1 lbs. M., 454.1 lbs. F., Cl. GGG
16347.5 lbs. M., 881.7 lbs. F., Cl. B
(entirely on two milkings daily)

Sire: GAYHEAD'S AMANALLAH 166073, A. R.
Dam: CONVENT'S PRIMROSE 256381, A. R.

"A small herd of select breeding Guernseys"

Accredited Certificate 85652 Negative Certificate 62

MR. AND MRS. PAUL MOORE, Owners
RAYMOND F. BENHAM, Herd Manager

CONVENT, NEW JERSEY

MASSACHUSETTS GUERNSEYS

Health
Production
Type
Breeding

WRITE FOR INFORMATION
VISIT OUR GUERNSEY HERDS

MASSACHUSETTS
GUERNSEY BREEDERS' ASSOCIATION
146 Summer Street BOSTON, MASSACHUSETTS

NASHOBA GUERNSEYS

OFFER YOU

An Exceptional Opportunity

WHITCOMB FARMS GOLDEN GUERNSEY LITTLETON MASS.
EST. 1880

to acquire a young foundation herd from the best of Langwater breeding—Composed of: **Heifers, young cows,** and **young bulls,** sired by Langwater Nashoba 202559 and Nashoba Septimus Masterpiece 245498 (a son of Langwater Septimus 130279 and out of our former world's record cow in Cl. BBB, Greyholme's Choice Christine 260166). These animals are of excellent type, from high producing ancestors, and the prices will appeal to you.

H. H. WHITCOMB, Owner

Accredited Herd No. 320663 Abortion Free Herd No. 25

BROADLAWN HOMESTEAD GUERNSEYS

offer . . .

To the herd owner that wants a line bred sire backed by generations of production. An opportunity to purchase Sons of

Beechford Prince Pat 252866

His Sire: DOTTONI'S PLUS ULTRA LADDIE 169773, 8 A. R. daughters with 10 records that average 12691.8 lbs. M., 632.5 lbs. F., 9 in immature classes.

His Dam: WENDMERE PRINCESS PAT 286723
15232.1—776.8—A

REASONABLY PRICED BRED FOR PRODUCTION

HERD ACCREDITED

S. L. LOCKWOOD Union Springs, New York

Another Maxim coming into his own

QUAIL ROOST MAXIM VIKING
215830

SIRE:
High Point Prince Maxim 104016, A. R., 8 A. R. sons, 60 A. R. daughters. Sire of all American Get of Sire, 1938 National Dairy Show, Canadian Royal Livestock Show.

DAM:
Morven's Wild Violet 268930, A. R.
12003.1—658.6—BB
A daughter of Langwater Darnley 100891, A. R. 24 A. R. daughters, 2 A. R. sons.

Riegeldale Maxim Valentine 473377

A full sister, Quail Roost Maxim Violet 519712, sold in the 1937 Virginia State Sale for $1,025.

His first daughter that we offered for sale, Riegeldale Maxim Louise 482726, sold in the 1938 Virginia State Sale for $525.

His first daughter to freshen for us, and we test all of them as they come along, has produced in 335 days, 11143.5 lbs. M., 522.76 lbs. F., Cl. G (bred for GG). At her present rate she should finish with 570 to 575 lbs. F., and 12,000 lbs. M. We think that's a pretty good start.

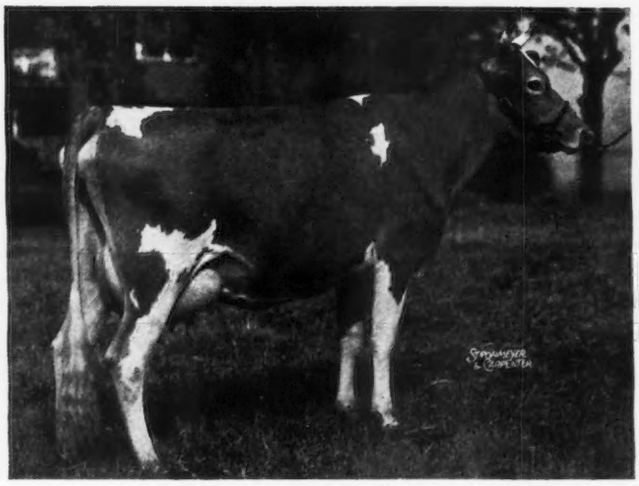

DAM: Elm Grove Masterpiece Faithful 388906, A. R. 10403.5—537.5—D

We have enough other daughters of "Viking" just fresh and starting test to make him A. R. within the year—all look very promising. In fact, we have a lot of very promising young things coming along now and we will be glad to show them to you.

We get a few bulls along with these nice heifers that should have the inheritance to sire heifers like the one above. A request will bring you a list.

Visitors Always Welcome.

RIEGELDALE FARMS

TRION, GEORGIA • 35 miles from Chattanooga, Tennessee

FEDERAL ACCREDITED FOR T. B.
CERTIFICATE NO. 478722

RALPH W. COARSEY, *Mgr.*

STATE ACCREDITED FOR BANG'S
CERTIFICATE NO. 90

Brechinwood Farm

JAFFREY, N. H.

Accredited — Negative, N. H. No. 2

Summer Offerings

Two High Producing A. R. Cows

1, Born July 23, 1933, 2 A. R. records. Fresh April 26, milking daily over 50 lbs., twice-a-day milking. Granddaughter of **Grassland Zenoria 185315**, 22848.0 lbs. M., 963.8 lbs. F., Cl. A.

2, Born September 16, 1933. Fresh January 4, and has made in 146 days, 5630.9 lbs. M., 237.88 lbs. F., Cl. AAA (Unofficial), milking in June up to over 42 lbs. Granddaughter of **Langwater Pharaoh 98719, A. R.**, 42 A. R. daughters and 28 A. R. Sons.

Bull Calves, sired by **Wethersfield Gallant Knight 256235**, whose three nearest dams average 14444.7 lbs. M., 776.66 lbs. F.; and out of **choice A. R. dams.**

Heifer Calves, same sire. [1] Born April 26, 1939, **Unkamet Sequel of Brechinwood 391159, A. R.** [2] Born June 15, 1939. Dam: **Rosewald Cutie 464568, A. R.**

Yearling Daughter of Green Meads Merrymaker 219338, son of **Langwater Merrymaker 166128**, 23 A. R. daughters, 9 A. R. sons.

Send for further information and prices.

CHARLES S. MILLS, Owner — GEORGE W. DOUD, Supt.

GREENWAY FARM

Ware, Massachusetts

Accredited • **Negative**

INTRODUCING OUR JUNIOR HERD SIRE

Green Meads Prospect 261244

7 nearest dams average 13776.8 lbs. M., 749.3 lbs. F.
15 nearest dams average 13729.5 lbs. M., 717.7 lbs. F.

SIRE: **Langwater County Squire 216866**
Sire of Green Meads Lady Welcome, 12055.8 lbs. M., 609.4 lbs. F., Cl. GG.

Langwater Countryman 200171, A. R.
8 A. R. daughters average 11856.0 lbs. M., 560.0 lbs. F., all immature.

Langwater Blanche 2d 377458
13932.8 lbs. M., 651.5 lbs. F., Cl. G.

DAM: **Green Meads Queen Phyllis 516581**
12015.4 lbs. M., 655.3 lbs. F., Cl. GG.

Langwater King of the Meads 196128, A. R.
19 A. R. daughters with 20 records average 11686.2 lbs. M., 597.2 lbs. F., all immature.

Green Meads Phyllis 349027
13996.3 lbs. M., 872.8 lbs. F., Cl. G.
15545.8 lbs. M., 954.9 lbs. F., Cl. A.

"PROSPECT" will be used on the daughters of Langwater Hardwick (Langwater Pharaoh 98719, A. R.—Langwater Blanche 143042, A. R.). "Prospect" is line bred to "Pharaoh."

Bull Calves for Sale

G. H. TIMMINS, Owner — L. B. WILSON, Superintendent

COKER'S PEDIGREED SEED
BLOOD WILL TELL
TRADE MARK

Blood Will Tell!

THE blood of May Rose is carried on in our herd through our Senior Herd Sire, COKER SILVER OPHIR 156994. "Ophir" is line bred to Langwater Cavalier.

Daughters of Coker Silver Ophir 156994 with completed records or on test:

Name	*Milk*	*Fat*	*Class*
Coker Double Silver 431322	11766.9	664.3	FF
Coker Silver 400293	11324.6	539.8	GG
Clyburn Duplicate 437828	10620.4	625.5	GG
Clyburn Kate 437827	10430.7	625.1	F
Coker Silver Queen 397749	10338.3	584.6	GG
Coker Fair Silver 466263	9958.8	537.8	GG
Average	10740.0	596.2	
		All immature	

Bang's Certificate No. 4
T. B. Accredited 40718

[We are pleased with the daughters and sons of "Ophir." Write today and order your son of "Ophir" out of one of our tested and proved females to head your herd.]

COKER'S PEDIGREED SEED COMPANY

Hartsville, South Carolina

Picturing PLAYHAVEN *Producers*

Select a Bull from Great Foundation Cows...

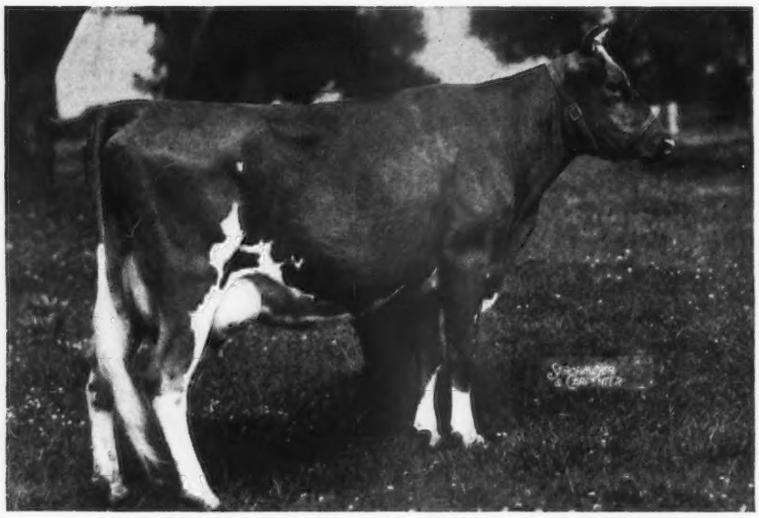

DOUGLASTON LADY DOROTHEA 413158, A. R.
11341.5—629.5—G

Sire: IMP. FINANCIER OF MYRTLE PLACE 166260, A. R.
37 A. R. daughters average 11072.6 lbs. M., 572.0 lbs. F.

Dam: IMP. MURIEL II. OF BEL AIR 263642
11128.4—557.1—A

Line Breeding to Two Great Sires...

GREEN MEADOW CORONATION KING 109429, A. R.
(27 A. R. daughters, 32 records average 13275.8—690.3)

GREEN MEADOW CORONATION PRINCE 125281, A. R.
(32 A. R. daughters, 39 records average 11734.5—602.8)

"YANKEE"

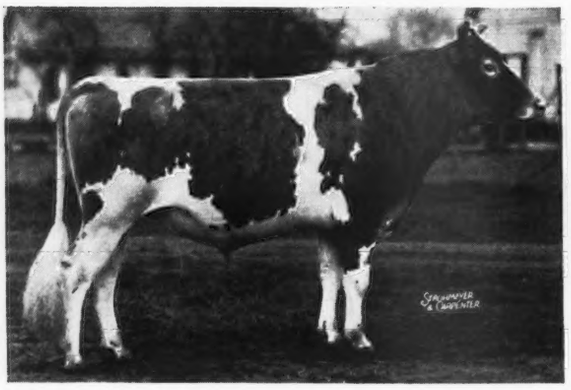

RAEMELTON YANKEE 222777 is sired by Green Meadow Ambler 199077 and out of Green Meadow Tranquil 359360, A. R., 14736.2 lbs. M., 801.5 lbs. F., Cl. E. ("King"—Langwater Content, 5 A. R. daughters average 745.7 lbs. F., immature).

"CHALLENGER"

BROADLAND CHALLENGER 246378 is by Broadland May Prince 200586 ("Prince"—Green Meadow May Wort 324925, A. R.), and out of Green Meadow Cornelia 334025, A. R., 11779.0 lbs. M., 684.0 lbs. F., Cl. G. She is also a daughter of that great cow, Langwater Content.

Playhaven is line breeding the "best to the best."
Pedigrees complete with good animals in every generation.

WRITE FOR PRICES VISIT THE FARM
and select the dam of your next herd sire.

E. J. POAG, *Owner*

BURT, MICHIGAN

GIPPY PLANTATION

200 Guernseys . . . *LINE BRED TO*

Langwater Foremost - High Point Prince Maxim - Langwater Valor

HOME OF STATE CHAMPIONS

	Milk	*Fat*	*Class*
Josie of Cedar Crest Farm 272422	10850.1	574.5	AHI
Leader's Pretty Rose 311044	10984.6	543.2	DHI
Holly's Gippy Alicia 378930	7699.4	430.7	EHI
Sunny Lilac 365103	8285.1	429.8	FHI

Now Available

"MAXIM" bred herd sires out of Foremost's May King (Langwater Foremost 39191, A. R.) daughters.

Write us your needs, outline your breeding program, and let us help you select your next herd sire.

Accredited 112365 VISITORS ALWAYS WELCOME *Negative to Bang's*

MONCKS CORNER, S. C.

N. G. Roosevelt, *Owner* E. G. Carpenter, *Herd Mgr.*

DUNWALKE

offers

A grandson of Imp. Dunwalk Gem's Beauty 190667, fourth in Cl. AAA with 14099.6 lbs. M., 727.7 lbs. F., sired by Dunwalke La Fleur's Governor 166850 with 10 A. R. daughters, and full brother to Dunwalke Blanchette's Rosebud 221142, that sold for $4,200 and is dam of Dunwalke Dictator 167470.

also

A grandson of Imp. Buttercup of Beaulieu 190652, dam of Imp. Dunwalke Lad 113342. The dam of this young bull has 12377.9 lbs. M., and 573.6 lbs. F., Cl. FF, last year, twice-a-day milking.

Both bulls are priced for quick sale

DUNWALKE FARM

Far Hills : New Jersey

Chedco Farm

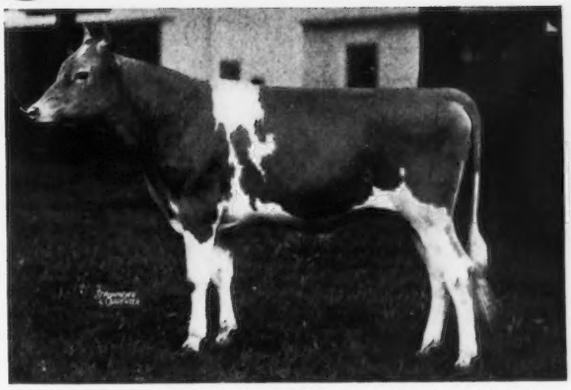

CHEDCO CORONATION KING 241118

We are offering for sale a few heifers around a year old sired by Chedco Coronation King 241118.

Inquiries Invited

Accredited Herd 100024
Negative to Agglutination Test Certificate No. 20

C. E. COTTING

50 Federal Street - Boston, Massachusetts

Dynamo.....

Now being used as one of the herd sires at the Borden's Exhibit, New York World's Fair.

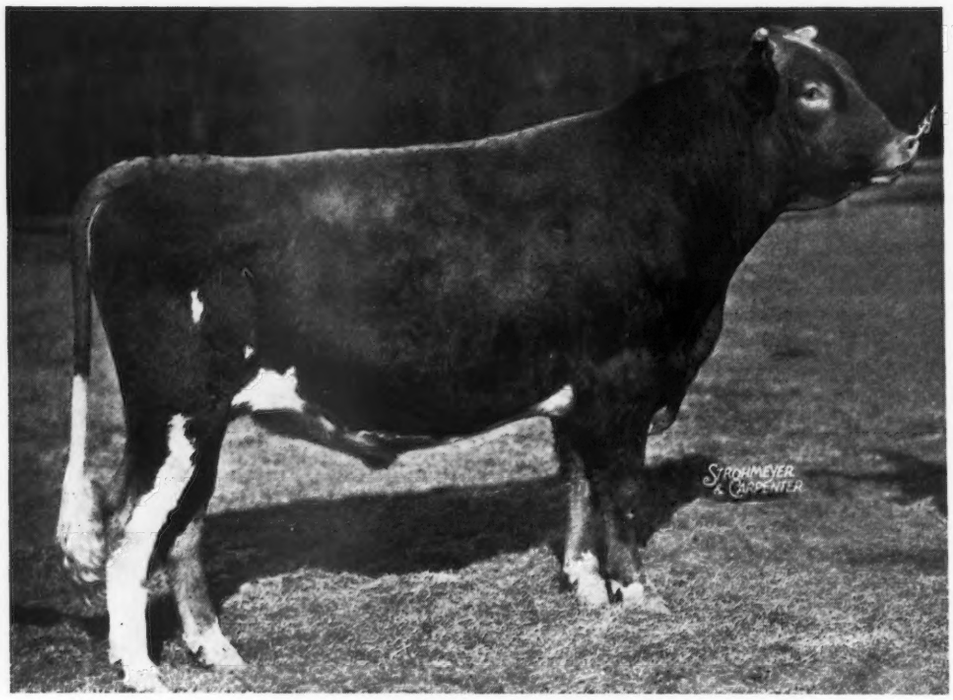

Caumsett Dynamo 258777
Sire: MAY ROYAL'S VALOR 146509
Dam: CAUMSETT RONDA 338637
14935.9 lbs. M., 661.9 lbs. F., Cl. G

Dynamo is being bred to daughters of Langwater Count 204888, Mixter Thor 106594, A. R., and Foremost Nobly Born 182562. A. R.

Sons of Dynamo inherit heavy production, tremendous capacity with good legs and strong top lines.

Visit the New York World's Fair. Caumsett Farm is but 25 miles away.

A Good Investment!

See the Fair and BUY a BULL.

MARSHALL FIELD **100 ACCREDITED GUERNSEYS** **JOHN S. CLARK**

CAUMSETT FARM GUERNSEYS

HUNTINGTON LONG ISLAND NEW YORK

IOWA Guernseys

Wyanet Farms

DAVENPORT, IOWA

Offer

Your choice of 4 young calves sired by LIBERTY'S STARLIGHT 211327 (on C. T. A. test, 16 daughters averaged 44 lbs. in all stages of lactation during May) and out of cows with C T. A. records up to 457 lbs. F.

Priced for immediate sale.

Write us your needs today.

Prices and pedigrees gladly submitted upon request.

GEORGE M. BECHTEL, *Owner*
EVERETT S. GENSICKE, *Mgr.*

"A son of a Champion to head your herd"

Wynola Guernsey Farm

Offers . . . **Your choice of**

Boulder Bridge Redoutable 209483 sons

"Redoubtable" was Junior Champion at the 1933 Iowa State Fair and is sired by Caumsett Harvester 145445, A. R., out of Boulder Bridge Golden Coronet 266472 (562.1 lbs. F., Cl. AA, a daughter of Langwater Waldorf 128541, A. R.)

Now Available—"REDOUBTABLE" sons from 3 months up to breeding age.

Send us your needs—we shall be pleased to help you select the bull that will best fit your herd.

Accredited For T. B. State Bang's Free Certificate 617

George H. Mahr & Sons **INDIANOLA, IOWA**

SUNNYBROOK GUERNSEYS

Have demonstrated their ability since 1916
Offering line bred herd sires of Boulder Bridge Blood Lines

READY FOR SERVICE

Promising "Beacon" son, dropped April 10, 1938

His Sire BOULDER BRIDGE BEACON 228398 that is by Boulder Bridge Premier 189172. A. R., and out of a 534.0 lbs. F., Cl. G daughter of Caumsett Harvester 145445, A. R. Line bred to Langwater Waldorf 128541, A. R. (noted show winner) and to Silverwood Diana 82740, A. R.

His Dam: DAIRYLAND OF BREEZY HILL 239647, A. R., 9817.2 lbs. M., 464.9 lbs. F., Cl. AHI, 11126.0 lbs. M., 525.0 lbs F., C. T. A. (twice-a-day milking).

For the small herd owner interested in getting a good herd sire at the right price—here is AN OPPORTUNITY.

ACCREDITED INDEPENDENCE, IOWA BLOOD TESTED
R. A. NELSON

OAKWOOD FARM

1904 — "Iowa's Oldest Guernsey Herd" — 1939

MAY ROSES CHERUBS
GOOD GUERNSEYS ALWAYS

He has a right to be good!!!

OFFERING . . . A two-year-old bull

YEKSA Q. SUPERIOR 268293

Dropped Feb. 1, 1937

His Sire: SKYLINE SUPERBUS 232246. Sire of the top bull, 1937 Iowa State Sale. His Dam: YEKSA Q. DANDELION 205232. 10378.2—546.6—DD. She milked over 40 lbs. daily with her 12th calf and is the dam of the top female, 1937 Iowa State Sale. "Dandelion" is out of Josephine Yeksa Q. 3d 132020 (the State Champion cow featured in our June 1 advertisement).

His 3 nearest dams average 677.5 lbs. F.

REASONABLY PRICED

Quarton and Bosworth, Owners **ALGONA, IOWA**

LOMA MAXIMUS 185999

Iowa's Highest Index Proved Sire (Guernsey) D. H. I. A., 1938, has been *sold.*

Congratulations to F. M. Crosby, Minneapolis, Minnesota, Vermillion Farms, Hastings, Minnesota, on his selection of our proved sire to head his herd. "Maximus" has been in use in our herd for eight years and we still have 17 of his daughters in the herd today.

Offering Line bred bull calves

out of good MAXIMUS daughters.

WRITE FOR PEDIGREES

OLD FARMSTEAD

HOMER S. FIKE, *Owner* **Waterloo, Iowa**

50% of our herd traces to 2 outstanding foundation females.

DUTCHESS OF TARRYAWILE 302263, 601.5 lbs. F., C. T. A. work, as a 4-year-old.

FAITH OF CHESNEY FARMS 83382, A. R., 632.7 lbs. F., Cl. A, (4 A. R. daughters and 1 A. R. son).

Offering:

Young herd sires—line bred to these outstanding foundation cows and out of dams that are unusually deep-bodied, good uddered cows, the kind you would select as the dam of your herd sire.

Write for price and pedigree

Whitebreast Farm FRED S. RISSER, Owner
CHARITON, IOWA

STEDE WELL'S GUERNSEYS

● WE HAVE PRODUCTION FOR SALE ●

"Home of 2 State Champions"

offer

Promising Bulls For Sale — sired by
BOULDER BRIDGE SUNCREST 226838

These bulls are from 1 month to 2 years of age and are bred along popular blood lines, tracing to bulls and foundation females that have played an important part in building the Boulder Bridge and Hilltop herds.

We will gladly send you our bull list and pedigrees on those that best fit into your breeding program. Write us your needs.

Harry Lage DAVENPORT, IOWA

SUNNY DALE FARMS

present . . .

Our New Junior Herd Sire

ST. ALBAN'S COUNT'S DART 271970

A son of Cosquay's Foremost 128093, that has a Mt. Hope Index of 997, one of the highest in the breed. One of Cosquay's daughters, Coldspring's Clara Louise 289730 recently completed a record of 908.9 lbs. F., Cl. A. "DART" will be used on the daughters of LIBERTY'S STARLIGHT whose 16 daughters in our herd, on C. T. A. work, averaged 44 lbs. during May.

Offering several females bred to "STARLIGHT." If you need a few head of real dairy cows and bred heifers, here is your opportunity. Write us your needs.

Also for future delivery—"STARLIGHT" sons out of good foundation females.

H. F. Gensicke, Owner **Cedar Rapids, Iowa**
ACCREDITED BANG'S FREE CERTIFICATE NO. 283A

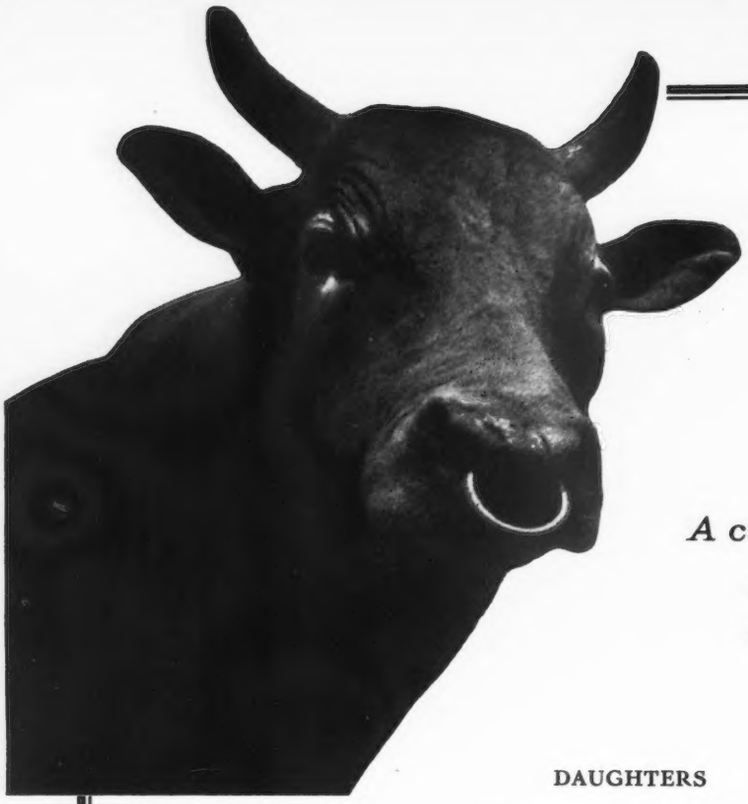

Argilla Knight

193529

A comparison of the production records of his daughters to the records of their dams.

	DAUGHTERS				DAMS			
Name	Cl.	Milk	Fat	Prod. Factor*	Cl.	Milk	Fat	Prod. Factor*
1. Argilla Kate 390531	GG	9163.5	497.8	105.3	E	9677.2	506.4	102.1
	C	11839.6	654.3	121.9	C	11629.8	606.6	113.0
2. Klondike Hope 414795	GG	12170.4	626.8	132.5	G	10918.8	572.4	123.7
	DD	12515.1	690.4	131.4	A	13075.4	681.1	119.4
3. Klondike Happy Lass 431347	G	11012.9	553.7	119.7	G	12298.2	579.3	125.2
					AA	14288.9	644.5	114.9
4. Butler Island Georgia 384569	F	9878.6	547.6	113.5	F	12004.1	591.3	122.5
	C	11512.7	583.1	108.6				
5. Klondike Hazel 416629	FF	11005.5	505.6	103.8	EE	10343.5	526.9	105.6
6. Klondike Jette 442728	G	12980.4	644.5	139.3	FF	10674.0	562.5	115.4
	DD	18238.3	930.3	177.1	B	15640.1	804.9	144.7
7. Klondike Joyce 442724	FF	11583.2	563.0	115.5	GG	11865.9	609.1	128.8
8. Klondike Jonquil 442726	F	10210.0	540.0	111.9	G	8150.5	390.2	84.3
9. Klondike Kitty 453450	G	11920.7	651.1	140.7	G	11387.0	559.2	120.8
					D	12553.1	616.2	118.1
					A	13361.6	676.1	118.5
10. Klondike Judith 453446	G	10186.0	500.4	108.1	BB	9715.8	520.3	93.2
11. Klondike Kindness 453454	G	11045.0	506.6	109.5	G	9843.7	444.9	96.1
					B	10271.9	457.0	82.2
					AA	11076.9	513.4	91.5
12. Klondike Karena 453452	G	13804.3	741.6	160.3	G	12298.2	579.3	125.2
13. Klondike Katydid 453455	G	9802.7	519.1	112.2	G	9297.9	498.8	107.8
14. Klondike Katinka 453448	GG	13862.7	691.0	146.1	E	9609.5	400.5	80.8
15. Klondike Katherine 451069	FF	10769.6	585.1	120.1	D	9499.3	482.5	92.5
					A	10815.3	561.5	98.4
					A	11103.1	591.4	103.7
16. Klondike Karmen 475988	G	11254.8	537.2	116.1	G	9914.5	493.5	106.6
					BB	11488.7	564.0	101.0
17. Klondike Jasmine 453447	E	11332.6	610.9	123.2	G	10338.9	492.1	106.3
					**A	12554.0	550.0	96.4
18. Klondike Koramine 476987	G	12343.5	555.7	120.1	F	10329.8	434.7	90.1
					CC	13241.2	551.9	102.4
19. Klondike Klara 466215	**FF	10271.3	522.0	107.1	G	10279.6	495.1	107.0
20. Klondike Kristin 446555	**FF	14138.5	800.6	164.3	FF	10674.0	562.5	115.4
					B	15640.1	804.9	144.7

**Subject to verification.

SUMMARY

Using the average record when daughters or dams have more than one record.

AVERAGE ACTUAL RECORDS

	No. Tested	Milk	Test	Fat	Production Factor*	% of Records Above Breed Average
DAUGHTERS	20	11684.6	5.12	598.5	124.7	100
DAMS	20	11153.0	4.91	547.5	108.6	70
INCREASE		531.6	.21	51.0	16.1	

*The "La Master Production Factor" is a comparison of the actual record with the average of the breed for the same class, expressed in percentage.

KLONDIKE FARM • Elkin, North Carolina

Herd Fully Accredited for Tuberculosis and Abortion

THURMOND CHATHAM, Owner

T. F. COOLEY, Manager

Cleghorn Farms

Home of BOURNEDALE CROWN PRINCE 173012, A. R.

Present... **A few foundation cows now on Advanced Register herd test.**

	Milk	*Fat*	*Class*	*Days*
Butterfat Myrtle's Ultra May 470252	5539.9	254.63	F	137
*Cleghorn Princess Pamela 449032	3877.0	165.72	E	108
Cleghorn's Surprise 298908	4042.5	184.40	AAA	116
Fair Field Moss Rose Bud 338419	2315.6	103.20	AAA	69
Myrtle's Joyous 492924	4045.9	187.49	G	127
*Neptune's Precious Lily 419891	3260.5	148.78	B	81
Val Dasher's Blossom 436770	6298.2	284.97	A	178

*"Pamela" has a bull calf dropped Dec. 8, 1938, sired by "Crown Prince."
*"Lily" has a bull calf dropped Jan. 7, 1939, sired by "Crown Prince."

Other Promising sons of "Crown Prince" now available out of high producing daughters of Albamont Neptune 87421, A. R., and Meadow Brook Fanny's Neptune 181285, A. R.

Federal Accredited *Blood Tested*

Bred and Open Heifers are sometimes available.

Longwoods · Talbot County · Maryland

HENRY LOCKHART, 3RD, *General Manager* A. N. DUNLOP, *Herd Mgr.*

MAPLE CREST FARM

offers serviceable Bulls

With Inherited Type and Production

Top and Bottom

Home of the "Starlights"

These bulls are out of cows with good H. I. records of our great "Starlight" family around which our herd is built. "Starlights" have uniformly high production coupled with correct breed type. They have been pronounced a truly great family by eminent dairy authorities. A "Starlight" cow was Grand Champion at the Wisconsin State Fair, one of the bulls offered is a maternal brother. A rare chance of obtaining a real herd sire. Another "Starlight" was top animal at the last Wisconsin State Sale.

These bulls are sired by Corium Slogan's Peerless 224997 (Langwater Slogan-Corium Pride's Kanita, 12245.6 lbs. M., 679.9 lbs. F., Cl. E., her daughter was Illinois State Champion in Cl. EEE.) "Peerless" sires animals of excellent type and his first daughters in milk show great promise. He recently was selected by Dr. E. E. Heizer for the Antigo, Wisconsin Co-Operative Bull (artificial insemination) Assn. Also can offer baby bull calves sired by him at attractive prices.
Write us for particulars on these bulls.

Owing to natural increase of the herd, can offer twelve good cows and heifers—excellent type and production.

T. B. ACCREDITED BANG'S CERT. NO. 160

O. R. FRAUENHEIM

RANDOM LAKE, WISCONSIN

BIRCHFIELD FARMS

His calves look exceptionally well

That is what we think about the progeny of our junior herd sire:

Maple Lane Africander's Justice 250710

Sire: SAUGERTIES AFRICANDER 116932, whose 24 daughters with 25 records average 12226.1 lbs. M., 657.7 lbs. F., 23 immature.

Dam: MAPLE LANE MONARCH'S JUANITA 220506 13028.4 lbs. M., 636.8 lbs. F., Cl. E. A full sister to "Justice" has a record of 12307.3 lbs. M., 714.8 lbs. F., Cl. GG.

His half-sister holds 8th place in Cl. GG with 15654.9 lbs. M., 776.9 lbs. F.

Two half-brother are heading the herds of Coolbranch Farm, Maryland, and Ridglydale Farms, Illinois.

Some of our best cows are bred to "Justice"

Accredited *Negative*

LAWRENCE GRINNELL, Prop. *Address:* D. N. MCLEOD, Mgr.

South Dartmouth, Massachusetts

JEANETTE of HILL GIRT FARM

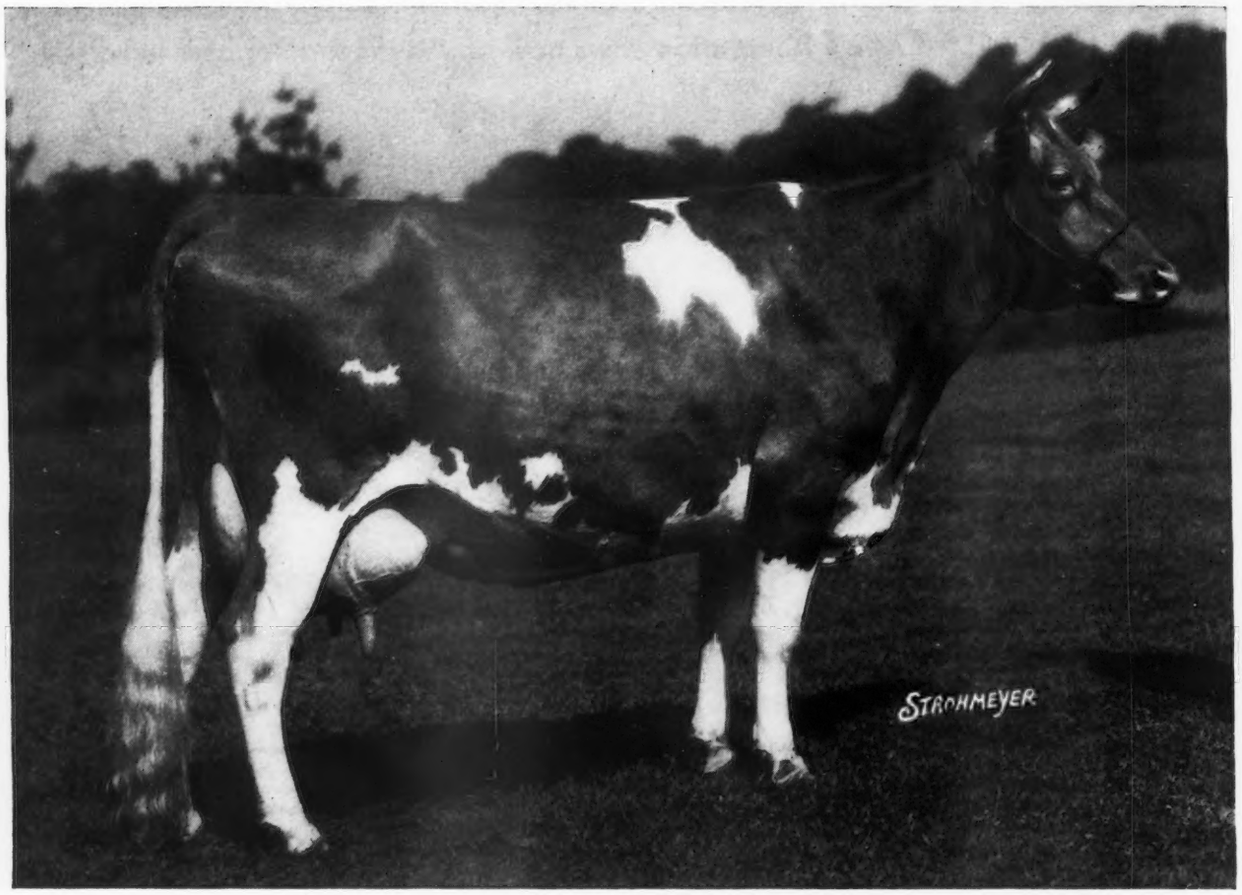

JEANETTE OF HILL GIRT FARM 290334 is of all others in the Hill Girt Herd most desired as the dam of the future herd sire. The reason for this lies in background, production and type. She is the best daughter of Jeanette of the Prairie 2d 69685, many times grand champion, including the National Dairy Show. Her junior A. R. record equals that of her dam and her test at the age of ten years bids fair to exceed her mother's record of 816.8 lbs. F. (exceeded by only one National Grand Champion, by fifteen pounds). Her type is evidenced by her grand championship winnings in 1932 and 1934.

After six daughters, "Jeanette" has now produced a son by her half-brother, Noranda 108708.

"Noranda," the sire of the young bull, likewise a son of Jeanette of the Prairie 2d, has 11 A. R. daughters that average 15704.4 lbs. M., 815.9 lbs. F., one of these second in Cl. A.

Both grandsires of the bull are line bred to May Rose 2d, 3251 P. S. through Ne Plus Ultra 15265, Imp. King of the May 9001, and Imp Itchen Daisy 3d 15630.

Bred in the purple, his individuality so far justifies the expectation of his heritage.

HILL GIRT FARM
Chadds Ford, Pennsylvania

H. G. HASKELL, *Owner* ✦ JOHN COCHRANE, *Superintendent* ✦ LARRY TESSIER, *Herd Manager*

Boulder Bridge Silver King

178871, A. R.

● **Inherited Production**

A son of Silverwood Diana 82940, A. R.

Records:	17100.4	717.3	AAA
	16092.0	733.8	B
	20006.4	974.8	AA

3 nearest dams average 14204.7 lbs. M., 712.0 lbs. F.
7 nearest dams average 12497.6 lbs. M., 620.0 lbs. F.

● **Popular Blood Lines**

A son of Langwater Eastern King 63072, A. R., that is line bred to Imp. King of the May 9001, A. R., Dolly Dimple 19144, A. R., and Imp. Itchen Daisy 3d 15630.

● **Now Available**

Young "Silver King" sons—line bred for herd sires. Write us your needs.

MINNEWASHTA FARMS

Federal Accredited *Negative to Bang's*

L. A. PAGE & SONS **EXCELSIOR MINNESOTA**

HORSE SHOE FALLS FARMS

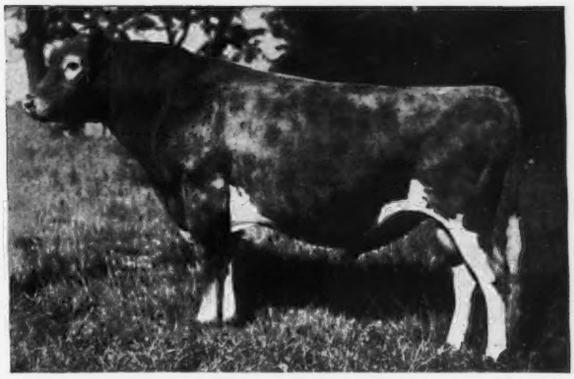

Langwater Meadow King 205129

A few judges have looked "Meadow King" and his calves over and call him a real sire, such as Joe Broadhurst, Doug. Gilpin, Gordon Hall, Walter Kerr, Harry Pate, Cliff Shaw, Jack Frelinger, Walter Cook, Lawrence Tucker, William Thomas of High Rock, and last, but not least, that critical judge, Noah Knight.

Have a nice son of "King" for sale out of a 600 lb. Cl. G heifer, seven months old.

ACCREDITED NEGATIVE

Shannock, Rhode Island

G. P. Clark, *Proprietor* A. C. Browning, *Manager*

Rosewald Guernseys

Home of **MUSSOLINI** - - A show bull that is transmitting *production*

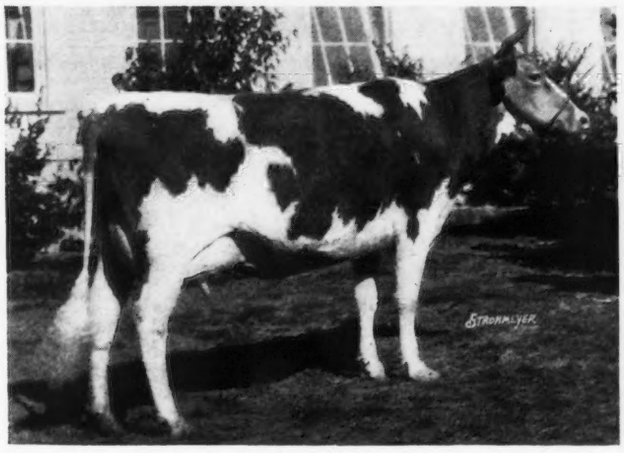

Announce with pride and pleasure the addition of . . .

Maxim's Francine 3498:30

to our herd.

◀ 11668.9 lbs. M., 673.3 lbs. F., Cl. E.
Member of the first prize get of sire at the 1938 National Dairy Show.
A daughter of High Point Prince Maxim 104016, A. R.

We have recently purchased several outstanding cows and we are planning on giving "Mussolini" every possible opportunity to prove his real worth. NOW IS THE TIME TO GET A MUSSOLINI SON TO HEAD YOUR HERD.

Buy now—while they are still reasonably priced

Federal Accredited *Bang's Free N. H. 228*

Rosewald Farm, ***Hillsboro, New Hampshire***

William Niedner, *Owner*

WAUKESHA COUNTY

GUERNSEY BREEDERS' ASSOCIATION

Founded 1906

WAUKESHA COUNTY GUERNSEYS Meet With Buyers' Approval

L. B. Wescott, Mulhocoway Farm, Clinton, New Jersey, says, "I feel that the Waukesha County heifers have done very well for me. For somewhat over a year, as our heifers freshened, we did C. T. A. work. In the group, 29 completed 305 day C. T. A. records, twice-a-day milking, stanchioned and milked by machine, and averaged over 410 lbs. F. 2 of the heifers finished with over 519.2 lbs. F. Our herd is now on Advanced Register herd test and many of the Waukesha heifers are doing exceptionally well." YEAR IN and YEAR OUT, WAUKESHA GUERNSEYS continue to produce and reproduce. We have several promising heifers, cows in milk, and line bred herd sires for sale. Write us your needs. Careful and prompt attention given every need whether it is for one or a carload.

Address inquiries to DELBERT H. KINGSTON, *Secretary-Treasurer*, WAUKESHA, WISCONSIN

May Roses —— Glenwoods

Offering

2 sons of Shoreland Levity Lad 171949 (Shuttlewick Champion 100971, A. R.—Shoreland Katina 134393).

One promising bull calf dropped Dec. 17, 1938 and out of Shoreland Prudence 2d 479657, 7357.6 lbs. M., 358.8 lbs. F., Cl. G (daughter of Glenwood's Climax of Four Pine 105287, A. R.)

Another dropped Dec. 20, 1938 and out of Shoreland Davis 466385, A. R., 7509.7 lbs. M., 379.6 lbs. F., Cl. GGG (daughter of Langwater Pleasant Plains 196177).

Let us help you select your next herd sire.

Bulls now available—Line bred for herd sires

Shoreland Farms

L. B. STEVENS OCONOMOWOC, WISCONSIN

FOX'S GUERNSEY DAIRY

For the Small Farmer Breeder, we offer a splendid opportunity to purchase an Admiral Gold Son.

Admiral Gold 194065, A. R.

is the sire of the first prize get of sire at the 1938 Waukesha Dairy Show.

We are breeding the "Gold" daughters to ST. JAMES PHILOSOPHER'S VERNON 257182 (Langwater Philosopher 187794, A. R.—St. James Verlinda 313156, A. R., 15510.5 lbs. M., 788.8 lbs. F., Cl. AA). Young bulls of similar breeding now available.

Federal Accredited B501 *Negative to Bang's 10000*

F. E. FOX & SON

WAUKESHA WISCONSIN

TILLYBARDIN FARMS

A Typical "GLADIATOR" daughter

TILLYBARDIN AMELIA 439418, A. R.

Now owned by the Petan Investment Corporation

"AMELIA" was 4th at the 1938 National Dairy Show (20 in the class) and Senior and Grand Champion at the 1938 California State Fair. Record: 13171.6 lbs. M., 663.4 lbs. F., Cl. GG. Sire: Boulder Bridge Gladiator 198841, A. R. (Langwater Waldorf 128541, A. R.—Pansy Maid of City View 90944, A. R.) "GLADIATOR" is now in active service in our herd. His sons now available. Offering bull calves from one to fourteen months. TILLYBARDIN GUERNSEYS meet with buyers' approval. Let us quote you a price and send pedigrees on a well-bred, line bred "GLADIATOR."

FEDERAL ACCREDITED BANG'S FREE 491

CHARLES J. MITCHELL & SON, WAUKESHA, WISCONSIN

Guernsey Grove Guernseys

***present . . .* OUR JUNIOR HERD SIRE**

KITCHENER FEARLESS 256064

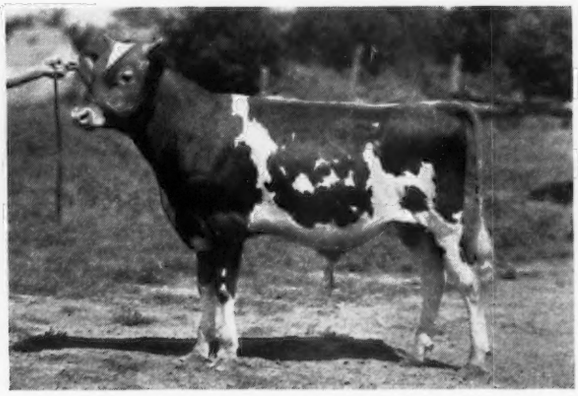

SIRE: DOUGLASTON PRINCE ROYAL 214096. Promising young son of Imp. Financier of Myrtle Place 166260, A. R., and Shuttlewick Mirth 129736, A. R., 13633.6 lbs. M., 706.1 lbs. F., Cl. G, dam of 3 A. R. daughters. DAM: GEM OF KITCHENER 431887. 12226.3 lbs. M., 683.1 lbs. F., Cl. FF. Daughter of Argilla Lord Henry 202281, a son of Palotterie of High Rock 187483, A. R., and out of a daughter of Lynbrook Promise 161094, A. R.

Offering a promising son of Willalvin's Staraletta 228024 (grand champion cow, Waukesha County Dairy Show 3 times), 3 A. R. daughters, another on test. Reasonably Priced.

Herd Accredited and Negative.

William H. Basse, Route 3 Box 225, Waukesha, Wisconsin

THE GUERNSEY CAPITAL OF AMERICA

TARBELL FARMS GUERNSEYS

Three Hundred Thirty Head

★

Federal Accredited 76812

New York State Negative Approved

★

VISITORS
ALWAYS
WELCOME

ONE OF OUR SENIOR HERD SIRES

Foremost Peacemaker 214202
3 A. R. daughters

Tarbell Farms Peerless Circe 458288
8446.2—420.1—GGG

Tarbell Farms Peerless Mary 463220
7471.7—414.3—GGG

Tarbell Farms Peerless Betty 467962
7717.4—415.6—FFF

6 daughters on test including Tarbell Farms Peerless Belle 465946, 9953.4—534.1 in 281 days, Cl. FFF, 36 daughters in our herd yet to be tested.

Langwater Valor 79775
55 A. R. daughters
Valor's Faithful 364627
20011.7—976.5—AA
Valor's Charity 187201
17892.4—913.9—A
Douglaston Mary Charlotte 369594
17143.4—838.8—DD

Thornton's Armistice Girl 203605
10669.9—553.2—GG
First Prize National Dairy Show, 1929.
Dam of Foremost Lemira 468074
11783.0—654.9—GG
Valor's Truce 193735, A. R.

We are offering sons of Foremost Peacemaker out of high record A. R. daughters of May Royal's Holliston 130308, 81 A. R. daughters; Rockingham Brilliant's Slogan 145416, 21 A. R. daughters, and Sregor Ultra King 85369, 81 A. R. daughters. Also a few heifer calves. Reasonably priced. Pedigrees and full information supplied on request.

TARBELL FARMS **Smithville Flats, Chenango County, N. Y.**

"Quality and Utility"

Home Hill Guernseys

Our Herd on A. R. work has completed 23 records with an average of 11887.0 lbs. milk 599.7 lbs. fat, over half in immature classes and every one bred on the farm as is every female in the herd today—"Breeding on and up."

These cows are sired by bulls that carry the breed's most noted production blood lines, including a double grandson of Langwater Warrior and a grandson of Langwater Steadfast.

Young bulls of this breeding are for sale at reasonable prices.

EXAMPLE—Fine young Fellow dropped August 13, 1938, and tracing seven times to Langwater Warrior 26509, A. R., once to Langwater Steadfast 31672, A. R. and to Imp. Governor I. of the Chene 10963, A. R. and others of note. Also traces through most noted matrons of the breed.

Write for information and pedigrees, or better still, visit the farm and make your own selections.

HOME HILL FARM

PLAINFIELD, NEW HAMPSHIRE

Post Office, Windsor, Vermont

Haven Hills Farms

offers...

Bred Heifers and Cows from Ultra May's Neptune 202481, whose dam made 11965.0 lbs. M., 561.7 lbs. F., Cl. BB; 15130.2 lbs. M., 712.8 lbs. F., Cl. D.

HAVEN HILLS FASHION 181706, whose dam made 9392.7 lbs. M., 519.8 lbs. F., Cl. G; 10773.0 lbs. M., 596.7 lbs. F., Cl. C; 13195.8 lbs. M., 696.6 lbs. F., Cl. A.

TED OF QUALITY HILL 214142, whose dam made 14750.0 lbs. M., 725.0 lbs. F., C. T. A., as a four-year-old.

These are all from good record cows, good udders and very typy.

Herd T. B. Accredited *Bang's Certificate 266*

ALBION, MICHIGAN

MRS. GEORGE E. DEAN
Owner

GLEN FOX
Manager

On Vacation *in the "Dry Cow" Pasture*

• DUE TO CALVE SOON •

HEARTSEASE BUTTERFAT ROSETTE 369661
11711.3—655.9—GG 14736.7—801.7—DD
18156.6—832.4—A
Sire: HEARTSEASE BUTTERFAT 148228
Dam: HILLTOP BUTTERFAT ROSETTE 205850
Due to calve August 6, 1939 to Coronation King of Pine Manor 250949 (Coronation Rose King 238549 and Green Meadow Minuet 356033).

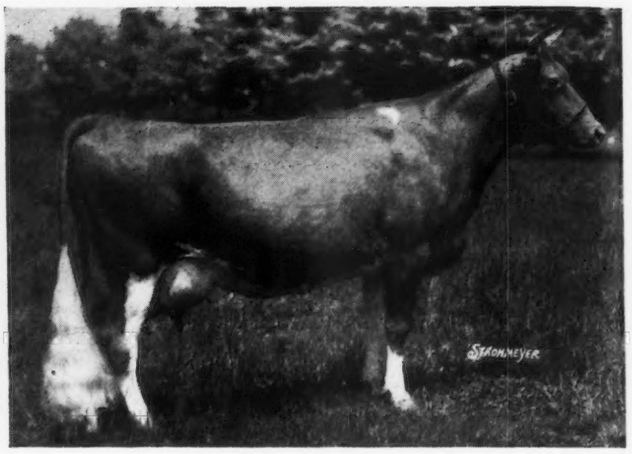

ROYAL DORA OF HILL GIRT 337373
11921.4—637.0—DD
14062.7—719.7—A
Sire: LANGWATER MARY'S ROYAL 82716
Dam: NORA DORA 246847
Due to calve August 17, 1939 to Coronation King of Pine Manor 250949 (Coronation Rose King 238549 and Green Meadow Minuet 356033).

BROADWATER MERCEDES 282358 10 yrs. old.)
10825.5—573 2—G
Now on retest in 328 days has produced 11548.6 lbs. M., 556.6 lbs. F., Cl. A.
Sire: LANGWATER PETER PAN 116859
Dam: IMP. EVELINA OF SYCAMORE FARM 172042
Due to calve August 21, 1939 to Coronation King of Pine Manor 250949 (Coronation Rose King 238549 and Green Meadow Minuet 356033).

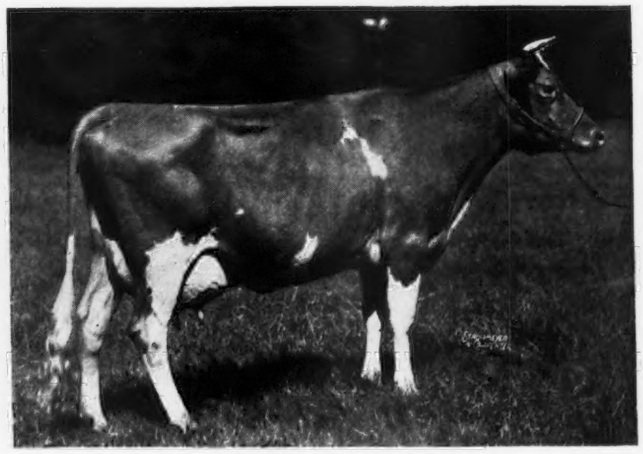

PATRICIAN FLOWER'S PANZY 434866
12284.2—619.0—G
Sire: FLORHAM COMMONER 208805
Dam: PATRICIAN FLOWER 374989
Due to calve June 27, 1939 to Coronation Count 241114 (Green Meadow Coronation Prince 125281 and Aiyukpa Queen 221553).

We hope for heifer calves but expect some to be bulls. Four bull calves available now. Offering a few real brood cows, including "Panzy."

Breeding Stock Available **Your Visit Appreciated**

MR. & MRS. ERNEST MARTIN
Owners

PINE MANOR
Goshen . Indiana

Address all Correspondence
DIEDRICH ULKEN, Manager

Located 1 mile south of Goshen on State Road 15; 120 miles east of Chicago.

ESSEX COUNTY GUERNSEY BREEDERS — MASSACHUSETTS

EVERY FARM WITHIN 30 MILES OF BOSTON

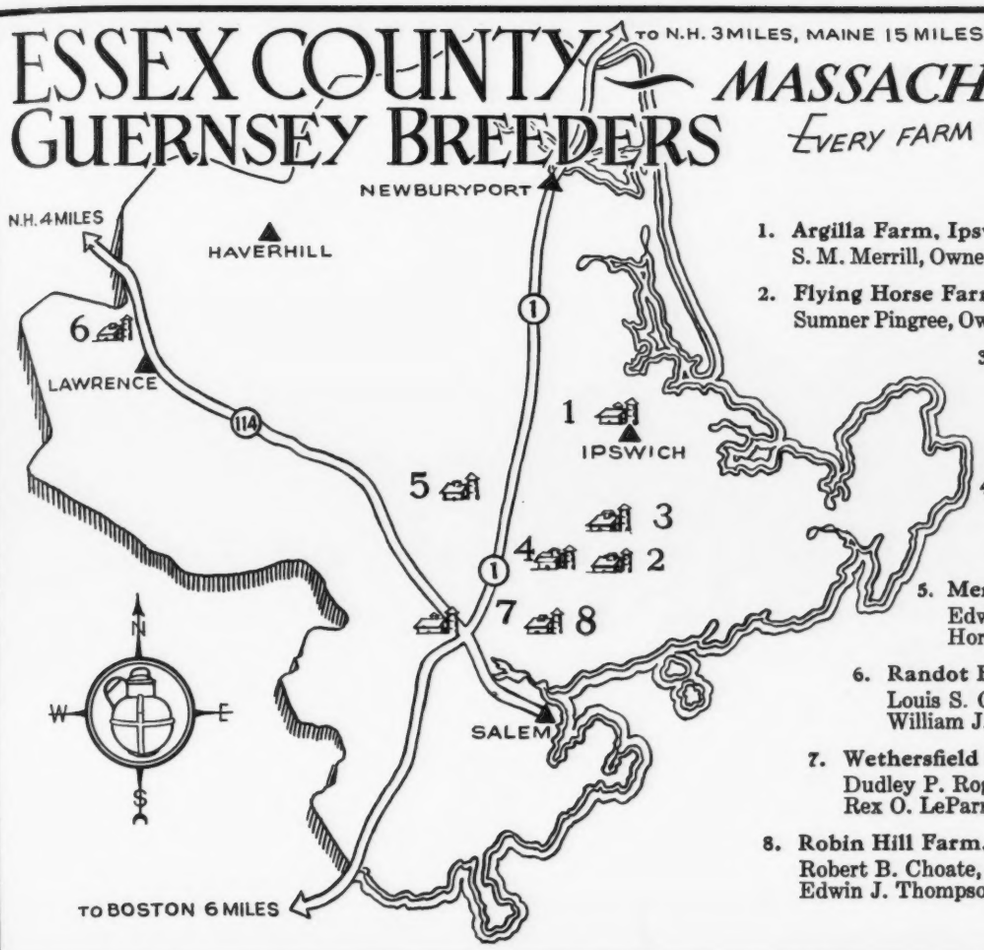

1. **Argilla Farm, Ipswich**
   S. M. Merrill, Owner; R. J. McKenzie, Manager
2. **Flying Horse Farm, South Hamilton**
   Sumner Pingree, Owner; R. F. Murray, Manager
3. **Groton House, Hamilton**
   Frederick Winthrop Jr., Owner; Wilfred Jordan, Manager
4. **Larch Farm, Wenham**
   James R. Reynolds, Owner; Kenneth Norton, Manager
5. **Meredith Farm, Topsfield**
   Edward Wigglesworth, Owner
   Horace Clark, Manager
6. **Randot Farm, Methuen**
   Louis S. Cox, Owner
   William J. Ryano, Manager
7. **Wethersfield Farm, Danvers**
   Dudley P. Rogers, Owner
   Rex O. LeParmentier, Manager
8. **Robin Hill Farm, Danvers**
   Robert B. Choate, Owner
   Edwin J. Thompson, Manager

Larch Farm

(See No. 4 Above)

LARCHES SIR ROBERT 261014
First Prize Bull Calf, Eastern States Exposition, 1938

Sire: ARGILLA CAESAR 225790

see picture →

Dam: LARCHES BARBARA 460398
Record: 12263.5—614.7—GG

"Barbara" was sired by the Grand Champion Bull at the National Dairy Show, Alfalfa Farm Philosopher 203950.

T. B. Accredited 406076 *Bang's Free No. 30*

Groton House Farm

(See No. 3 Above)

ARGILLA CAESAR 225790
Sire: AIYUKPA L. CZAR 178703
Dam: PALOTTERIE OF HIGH ROCK 187483
Highest living producer of the breed.

T. B. Accredited *Bang's Free No. 51*

Golden Arrow Farms

present . . .

Cathedral Rilma of LaGrange

248851

Born December 30, 1936

FULL BROTHER to Cathedral Jane Rilma 436662. 16681.0—847.6—GG, 2nd place Cl. GG, 3rd place, Cl. G. Seven-eighths brother to the world's record cow. Cathedral Rilma of LaGrange 248851 was sired by Saugerties Royal Sequel 159031, A. R., that sired the World's Record Cow.

We are listing a few of the daughters that this great sire produced.

SAUGERTIES ROYAL SEQUEL 159031, A. R.

Cathedral Rosalie 334299
23714.5—1213.1—A (World Record)

Cathedral Dorothy's Lass 368252
18814.8—1043.3—BB (first in Cl. BB—only double letter cow over 1000 lbs.)

Cathedral Rhoda's Content 344934
17671.0—945.6—A

Cathedral Rose Rilma 421823
16881.5—863.6—F, 3rd in Cl. F

Cathedral Jane Rilma 436662
16681.0—847.6—GG, 2nd place.

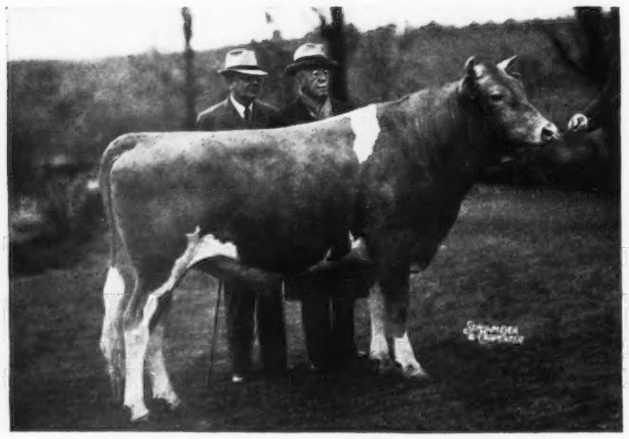

The above photograph is that of Cathedral Rilma of LaGrange, taken May 13, 1939. On the right is H. H. Buckley of Cathedral Farms, the breeder. On the left is W. F. Schacht, the owner.

Sadie's Cathedral Jewell 389254
17629.3—781.7—F

Cathedral Rosabel 334298
14136.6—707.2—B

The dam of Cathedral Rilma of LaGrange

CATHEDRAL RHODA'S RILMA 263133
1 A. R. daughter

Cathedral Jane Rilma 436662
16681.0—847.6—GG, 2nd place. Maternal sister to

Cathedral Rhoda's Content 344934
17671.0—945.6—A

This great young sire of the Rilma family will be mated to the great Kate family on the Golden Arrow Farms for "BIGGER AND BETTER GUERNSEYS," that are making records as shown below. These are the daughters of Paul of Cathedral Farms 143802, A. R.

No. 17—GOLDEN ARROW MABEL 455607, A. R.
17316.2—749.7—CC
Now on retest, **Cl. A, 139 days, 7501.4 lbs M., 326.59 lbs. F.**

No. 26—GOLDEN ARROW LULU BELLE 455611, A. R.
13676.1—671.7—DD
Now on retest, **Cl. A, 325 days, 14794.4 lbs. M., 730.72 lbs. F.**
This great cow will finish well over 800 lbs. F.

No. 29—GOLDEN ARROW ALICE 455610, A. R.
12277.7—669.5—EE
Now on retest, **Cl. A, 251 days, 11655.3 lbs. M., 593.91 lbs. F.**
Should finish 825 to 840 lbs. F.

No. 32—GOLDEN ARROW CATHERINE 455612, A. R.
Indiana's State Champion, Cl. FF.
12355.7—663.6—FF

No. 38—GOLDEN ARROW LADY 545618, A. R.
10965.8—529.6—GG
Total milkings, 730. Now on retest, **177 days, Cl. C, 8590.4 lbs. M., 395.34 lbs. F.**

No. 27—GOLDEN ARROW ROSE MARY 455608, A. R.
14510.3—688.6—DD
16660.0—804.7—B

Write for illustrated folder showing photos and records of these great cows

We have a few bull calves to offer

GOLDEN ARROW FARMS, Huntington, Indiana *Federal Accredited Indiana Bang-free Certificate No. 929A*

J. G. MASON, Herd Manager, Farm 1 — W. F. SCHACHT, Owner — JOE SCHULTZ, Herd Manager, Farm 2

CATHEDRAL FARMS • ONEONTA, NEW YORK

June 6, 1939

DEAR GUERNSEY BREEDERS:

A prominent Guernsey breeder from Pennsylvania has just left Cathedral Farms, leaving his selection of matings for a future herd sire, thereby following the practice of the best and most successful breeders.

If this method appeals to you and you are one of the "live wires" who lays out your campaign in advance, we will be glad to cooperate with you in a big way, a little way, or any old way.

We are better prepared to do this work than ever before because we have several herd sires that we prize very highly, and already some of them are proving up and we expect to find among them the equal to the great herd sire, Saugerties Royal Sequel 159031, A. R.

Come to Cathedral Farms at your earliest convenience and check up.

Yours for "Bigger and Better Guernseys"

HHB/E.B. (*Signed*) H. H. BUCKLEY

If the Ancestry and Inheritance is right, you can't go wrong!

FRITZLYN FARM GUERNSEYS have line bred the "Best to the Best" since 1904, *and*

We are now in a position to offer VALOR'S FASHION 214206 sons out of daughters and granddaughters of *Upland's Good Gift 77253, A. R.*

Consider the Ancestry - Study the Pedigree

Line bred from Imp. King of the May and Dolly Dimple.

On the Top Side, these bulls, through their sire, VALOR'S FASHION, carry the blood of Langwater Valor 79775, A. R., Langwater Valiant 51868, A. R., Langwater Queen of the East 70304, A. R., Langwater Foremost 39191, A. R., Foremost's Cosquay 197792, A. R., Langwater Warrior 26509, A. R., and many other outstanding sires and brood matrons.

On The Bottom Side, all out of A. R. dams—many daughters or granddaughters of "GOOD GIFT"—they carry the blood of Langwater Cavalier 21012, A. R., Upland's Goodness 89599, A. R., Dolly Dimple's May King of Langwater 12997, A. R., Imp. King of the May 9001, A. R., Dolly Dimple 19144, A. R., Dolly Bloom 12770, A. R., and Imp. May Rose King 8336, A. R.

Write for Price and Pedigree on one of the royally bred "Valor" grandsons. They are priced right.

FRITZLYN FARMS - *Pipersville, Pennsylvania*

Federal Accredited 43770 . . Bang's Free Certificate 485

WILLIAM F. FRETZ, *Owner* G. E. LEWORTHY, *Manager*

Chesterbrook Farm GUERNSEYS

Berwyn, Chester County, Penna.

The third daughter of Hill Girt Merry Nobleman 200622, A. R., finishes a creditable record, first three records completed in the herd.

	Milk	*Fat*	*Class*
C. F.'s Nobleman's Delight 454928	12029.2	659.7	G
C. F.'s Merriment 451912	13442.0	710.5	F
C. F.'s Nobleman's Prank 456932	10187.7	634.2	GG

Unofficial

Heifers and bulls of this breeding for sale.

By Their Records You Will Know Them.

Fed. Accr. Cert. 284084 — *Abortion Free Cert. 288*

Est. E. B. Cassatt, *Owner* — Peter J. Boland, *Mgr.*

There's Production in His Daughters

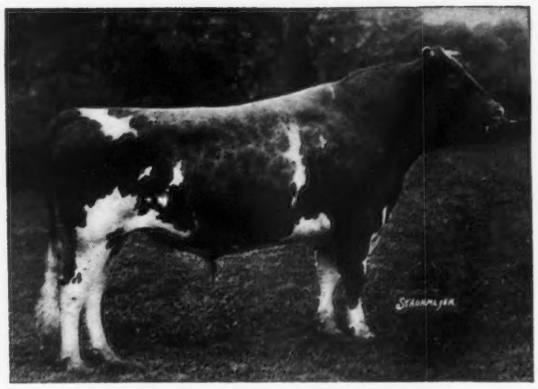

SAUGERTIES ULTRA MONARCH 77702

24 A. R. daughters average
12167.2 M., 645.8 F., 8 Mature Records, 5 A. R. sons

Among the daughters are three Class Leaders: **Maple Lane Monarch's Genesta 254303**, 4th place in Class AA with 18334.4 M., 968.8 F., former Class Leader in E with 14781.9 M., 811.7 F.; **Maple Lane Monarch's Jacquelin 267937** that holds 9th place in Class F with 14725.8 M., 794.0 F., and **Maple Lane Monarch's Fashion 341461**, 4th place Class C and 3rd place Class CC with 16085.3 M., 926.5 F., and **Maple Lane Monarch's Lucky 371555** that holds 6th place in Class BB with 16432.1 lbs. M. and 871.0 lbs. F.

Sire: **Ultra May King 27600, A. R.**
44 A. R. daughters and 24 A. R. sons

Dam: **Princess May Rose 58906, A. R.**
12270.2 milk, 688.4 fat in Class C

Bull Calves from Worthy A. R. Cows For Sale

Herd Federally accredited and New York Abortion Free Herd No. 171

MAPLE LANE FARMS
Kingston, New York

A. H. Chambers, Owner — T. J. Doyle, Manager

LANGWATER SATELLITE 212197

A bull that is making good.

HIS SONS OUT OF A. R. COWS FOR SALE

Visitors Welcome At All Times

Ideal Guernsey Farms

JACOB TANIS, Owner

AUGUSTA, NEW JERSEY

Write us your needs

LET US SEND YOU OUR SALES LIST.
WE SHALL BE PLEASED TO SERVE YOU.

NOW AVAILABLE

REGISTERED and GRADE FEMALES

that carry a world of inherited producing ability, popular blood lines and pleasing type

or

If you need a herd sire—

We suggest you see our bull list. It will save you time and expense.

OFFERING

Various age bulls out of great producing dams.
Reasonably priced from $75.00 to $500.00.

BEVERLY FARMS • *Capac, Michigan*

E. S. EVANS, Owner — F. S. DUDNEY, Manager

BORRODALE FARM

Offers a Bull Calf

Dropped June 28, 1938, by

Borrodale Beebe's Donald Chief 215081

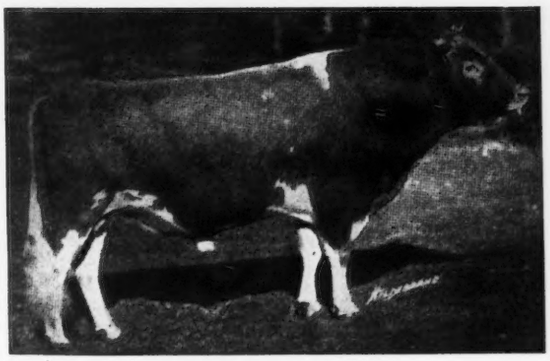

This promising bull calf is out of Imp. Joan III. of Dairy Farms 253823 with 16342.4 lbs. milk, 858.9 lbs. fat, Class AA. His sire, "Donald Chief," is out of Imp. Bickleigh Jewel IV. 253827, A. R., with 17668.2 lbs. milk, 893.5 lbs. fat, Class A.

This bull is bred for production

Write for price and further information

HERD ACCREDITED FOR TUBERCULOSIS AND ABORTION

VISITORS INVITED

Mrs. J. R. Gladding, Owner — A. Maitland, Supt.

Thompson, Connecticut

GUERNSEY PEDIGREE SPECIALISTS

Established in 1915

SALE CATALOGUES

In case you are planning an auction of Registered Guernsey cattle it will pay you to get samples and prices of our catalogues. Any size furnished from 14 ancestor 6 by 9 to 30 ancestor 9 by 12. Pedigrees fully extended and printing of the highest quality. Deliveries guaranteed. Prices most attractive. Ditto 8½ by 11, bound catalogues with printed cover.

Two Color Typewritten and Ditto Pedigrees

Number of Ancestors	*Size of blank*	*Number of copies*	*Cost*
14	8½ by 11	1	$ .50
14	13 inch square	1	.75
14	8½ by 11	15	.75
14	8½ by 11	30	1.00
30	14 by 16	1	1.15
30	14 by 17	15	1.50
30	14 by 17	30	1.75
62	14 by 17	1	2.00
62	14 by 17	15	2.25
62	14 by 17	30	2.50
124	28½ by 17½ (Suitable for framing)	1	3.50

Pedigrees on large loose leaf blanks showing either 30 or 62 ancestors priced at $1.15 for 30 and $2.00 for 62 ancestors. Special discounts on entire herds. Send for samples and prices.

Ithaca Sales and Pedigree Company

513 N. Tioga Street

ITHACA - - NEW YORK

Telephone 3522

Eth-Mead GUERNSEY FARMS NORTHVILLE, MICHIGAN

Offer

A grandson of Bournedale Rex 159247, A. R., out of a daughter of Green Meadow Foreman 189819, A. R.

"WANDERER"

MEADOW LODGE WANDERER 237079

Sire: BOURNEDALE REX 159247, A. R.
29 A. R. daughters, 3 records of over 700 lbs. F., 7 over 600 lbs. F., 19 over 500 lbs. F., all in Junior Classes.

Dam: GREEN MEADOW WANDA 371174
14409.5 lbs. M., 617.3 lbs. F., Cl. A.
(Green Meadow Hornet 189962—Green Meadow Wilda 307631, A. R., 13071.7 lbs. M., 701.8 lbs. F., Cl. EE.)

This youngster, dropped February 21, 1939, is a real buy

Consider the Pedigree!

"REX" — "HORNET" — "WILDA" on top
"FOREMAN" — "AMBITION" — "KING" on bottom

This youngster is sired by Meadow Lodge Wanderer and is out of Eth-Mead Flo 489750, a daughter of Green Meadow Foreman 189819, A. R. (60% of the blood of Broadland Border King.)

We used "Wanderer" and are pleased with his get. Because of the limited amount of opportunity to use this splendid REX son, we are placing him at the disposal of Dr. T. Berberovich, Saginaw, Michigan, where he will be given every opportunity to prove his worth.

This *WANDERER* son is a pleasing individual—priced for immediate sale.

Grand River *and* Wixom Road • R. F. D. No. 1 • Northville, Michigan

CARLTON CUTLER, *Manager* **MRS. E. M. BRICKER**

WHAT THE COWS ARE DOING

ON ADVANCED REGISTER TEST

SPECIAL NOTE: This list contains monthly and total credits for all cows, omitting decimals (except for the month's credit of butter fat) and the month's per cent of butter fat. When more than one month's credit is computed at the same time, only the last month's credit will appear with cumulative totals. These credits are subject to verification and correction until final approval and acceptance and all tests are made on the one-day basis except as otherwise indicated. Animals are tested in seven classes as follows: Class A, five years and over; class B, four and one-half to five years; class C, four to four and one-half years; class D, three and one-half to four years; class E, three to three and one-half years; class F, two and one-half to three years; Class G, under two and one-half years.

Re-entry test is indicated by a * before the cow's name. Farmers' Class record is indicated by a †.

Name and Number	Cl.	Days	Mo.	Production Credit Milk	Production Credit Fat	Total Credit Milk	Total Credit Fat
Adohr Milk Farms, Tarzana, Calif. ARHT							
Adohr Ashley 476047	E	78	Apr	1344	75.68	3581	171
s. Masterpiece of Adohr 172289 A. R. D. Ashby's Dolly 365160							
Adohr Darby Snooks 514055	G	111	Apr	1135	43.27	4486	175
Adohr Empress 421872	D	365	Apr	87	4.69	12466	598
Adohr Fantine Selma 432082	C	201	Apr	1064	49.39	8408	371
Adohr Fern 478743	F	171	Apr	1352	61.39	7910	344
Adohr Hanaway Pearl 515020	G	80	Apr	1266	55.48	3317	136
s. Chicona Hanaway 210828 D. Ben's Pearl Khedive 373010							
†Adohr Irish Hope 316554	A	117	Apr	1034	43.44	4569	194
*Adohr Jasminette 450755	E	227	Apr	1093	52.57	9811	496
Adohr Lulena Girl 334322	A	256	Apr	1141	53.18	10598	458
Adohr Mitzie 424312	D	346	Apr	864	45.80	10965	565
Adohr Rachel 478742	G	345	Apr	740	44.19	10402	566
*Adohr Raindrop 387246	A	270	Apr	1020	46.94	10746	519
†Adohr Rosebud Starlight 387248	A	202	Apr	816	47.53	6755	398
Adohr Sunshine Fancy 463321	E	110	Apr	1042	53.17	4046	189
Ben's Lady Eloise 441407	B	262	Apr	1333	69.34	11967	609
Bonny Maid of Breezemont 450070	B	301	Apr	1043	57.72	11943	572
Corium Oliver's Rosemarie 445719	E	365	Apr	364	19.07	11133	543
Dimple of Puyallup Valley 301767	A	164	Apr	1160	49.33	6673	283
†Escalon Pearlette 430942	B	197	Apr	973	50.55	6973	346
John's May 441406	A	224	Apr	1005	50.68	8669	434
Juana of El Verano 406198	A	73	Apr	1964	78.96	4502	191
s. King Masher of Adohr Farms 164288 D. Jacinto's Matilda 218019							
†Laura of Whitford 373496	A	242	Apr	1074	51.04	9467	435
Mamie of Chicona 396452	A	199	Apr	806	47.17	5576	333
Moosehorn Suzanne 432238	A	365	Apr	404	23.84	12772	694
Mound City Rosetta 468267	C	273	Apr	765	36.82	8548	378
Norbury's Suzanne 382280	A	301	Apr	1240	59.29	15649	626
Rancho Cherub's Clarabelle 546021	F	344	Apr	770	44.44	9946	535
Rancho Stalwart's Pet 552597	F	317	Apr	1013	53.70	10641	559
Rancho Stalwart's Rosemary 551806	F	339	Apr	769	40.49	9864	495
Rogueland's Secretive 386993	A	329	Apr	647	32.39	9211	434
Tillybardin Gladiator's Margaret 473273	G	242	Apr	565	31.62	5798	314
Aldrich, Stuart M., The Aldrich Farm, Rehoboth, Mass.							
Monarch's Camille 499080	G	178	Apr	761	49.66	5542	278
Monarch's Caprice 499078	G	188	Apr	1044	59.34	7097	376
Monarch's Carmen 478173	G	250	Apr	732	39.75	6721	347
Monarch's Clematis 499081	G	115	Apr	1215	55.89	4842	215
Monarch's Dutiful 478175	G	219	Apr	1072	49.44	8764	392
Monarch's Gold Star 499074	G	197	Apr	864	52.73	6286	357
Upendon Queen Diana 408547	A	151	Apr	1131	47.28	6565	285
Alldredge, A. Darrell, Marjohnelle Farm, Flint, Mich. ARHT							
Grace's Princess 518782	G	95	Apr	814	38.21	2543	114
Ames, John S., Langwater Farm, North Easton, Mass.							
Langwater Alice 457751	D	365	Mar	365	22.88	9790	533
Langwater Belledame 516169	F	76	Apr	1342	58.39	3364	155
s. Langwater Pharaoh 98719 A. R. D. Langwater Blanche 2d 377458							
Langwater Bounty 424729	B	361	Apr	800	40.58	12041	605
Langwater Cereus 501199	G	365	Apr	97	6.38	10592	552
Langwater Coronet 2d 550741	G	172	Apr	836	44.89	5541	254
Langwater Dora 475570	D	202	Apr	989	53.45	7403	381
Langwater Dorinda 501195	F	304	Apr	976	45.11	10837	525
Langwater Duteous 554002	F	172	Apr	831	40.98	5241	243
Langwater Golden Bloom 396683	A	100	Apr	1381	76.41	4869	276
*Langwater Merriment 413609	A	351	Apr	1066	49.39	15430	724
*Langwater Queen of Mirth 424727	A	165	Apr	1396	57.52	8114	342
Langwater Thais 501198	F	204	Apr	1073	50.68	7252	356
Langwater Valeska 541415	F	71	Apr	1120	48.40	2708	116
s. Langwater Moonlight 160256 A. R. D. Langwater Valencia 2d 396677							
Anderson, Emil, Knollhurst Farm, Sturgeon Lake, Minn. ARHT							
†Knollhurst Beauty 511613	G	125	Apr	673	33.34	2864	146
*†Maidi Vi 419280	B	45	Apr	1196	47.99	1703	68
s. Hay Creek Guernsey Farm Billy 218212 D. Hilma Jean's June 411900							
*†Tianna's June 449813	D	61	Apr	765	38.63	1621	87
s. Tianna's Elegant 187451 A. R. D. Tianna's La Noce Edna 320180							
Andrus, H. F., Bournedale Farms, Yonkers, N. Y. ARHT							
*Atamannsit Princess Coronet 209561	A	352	Apr	1160	69.41	17293	915
Bournedale Annie Laurie 368735	A	298	Apr	1065	65.02	11517	635
Bournedale Betty Ray 468143	E	350	Apr	1043	68.11	13471	759
Bournedale Bright Eyes 435082	D	365	Apr	667	38.93	14433	793
Bournedale Duchess 377196	A	352	Apr	51	2.83	15848	796
Bournedale Frolic 422564	D	365	Apr	174	10.05	15535	784
Bournedale Gemette 349733	A	365	Apr	624	34.96	13791	685
Bournedale Gertrude 368732	A	78	Apr	1534	71.94	3953	184
Bournedale Lady Bird 480671	G	303	Apr	921	53.46	10950	555
Bournedale La Nocine 411128	C	365	Mar	449	29.80	12521	679
*Bournedale Princess Coronet 476764	E	63	Apr	1539	69.14	3232	148
Bournedale Princess Pat 411130	C	365	Apr	508	25.65	13999	665
Bournedale S. Shamrock 480669	F	60	Apr	1212	67.99	2400	130
Bournedale S. Shirley Temple 480667	G	294	Apr	948	53.68	9852	506
*Maxim's Diana 235843	A	342	Apr	747	49.48	11777	675
Archer, Caroline, Flying Hill Farms, Reading, Pa.							
Flying Hill Admiration 475907	F	216	Apr	945	40.46	7290	299
Flying Hill Country Destiny 464592	G	293	Apr	805	39.21	9385	413
Flying Hill Country Duchess 465022	E	80	Apr	1100	56.14	2957	144
s. Florham Yeoman 208733 D. Flying Hill Coronet 384946							
Flying Hill Country Lily 434716	D	61	Apr	1296	53.67	2535	112
s. Florham Yeoman 208733 D. Nonpareil's Lillian of Breidablik 225336							
Flying Hill Country Mirth 500727	G	128	Apr	1025	42.95	4460	182
Flying Hill Country Style 495571	G	181	Apr	917	43.49	5683	263
Flying Hill Good Cheer 469926	G	354	Apr	878	48.11	13713	642
*Flying Hill Hearts' Content 374235	A	61	Apr	1601	60.23	3180	125
s. Gayhead's King of Hearts 190086 A. R. D. Flying Hill Clementine 327466							
Flying Hill Hearts' Honor 475905	F	216	Apr	910	46.97	7007	327
*Flying Hill Hearts Music 412354	B	106	Apr	1410	56.85	5100	203
Flying Hill Hearts Promise 480430	F	137	Apr	1173	51.64	5229	212
Flying Hill Hearts Success 480431	F	136	Apr	1209	49.48	5359	222
Flying Hill Joan 339496	A	365	Apr	65	3.30	12660	544
Flying Hill Lovely Lady 475904	F	194	Apr	931	42.10	6571	275
Flying Hill Melissa 423555	B	57	Apr	1547	61.58	2832	111
s. Green Meadow Fearless 89619 A. R. D. Malinda of Flying Hill 147706							
Flying Hill Notable Martha 500208	G	137	Apr	1395	54.84	6496	245
Flying Hill Treasure 432754	D	269	Apr	1117	52.08	10820	481
Flying Hill Valentine 476601	F	269	Apr	981	46.22	9217	415
*Lucinda of Flying Hill 329890	A	329	Apr	1116	64.73	14782	760
Arizona, University of, Tucson, Ariz.							
*Arizona Farms Betty Mae 479089	C	239	Apr	704	32.11	7066	331
Arizona Farm's Carrie 439990	A	225	Apr	577	27.42	7600	329
Arizona Farms Ella 479090	E	199	Apr	552	26.46	5823	269
*Arizona Farm's Mildred 372914	A	322	Apr	1195	51.17	15113	493
U.of A.Advocate's Phyllis 467711	F	212	Apr	620	35.01	5886	299
*U. of A. Mildred's Ruby 396887	A	56	Apr	1300	61.39	2601	128
†U. of A. Mildred's Ruth 435245	D	155	Mar	665	34.27	4368	224
Avondale Mills, Sylacauga, Ala. ARHT							
†Foremost Mazie 453489	D	254	Apr	410	18.31	5689	233
†Prince's Neeta 400919	B	305	Apr	192	11.34	6866	328
Bacon, Robert, Mrs., "Oldacres," Westbury, N. Y.							
Valor's Mab of Oldacres 475816	E	32	Apr	1338	63.56	1412	67
s. Levity's Valor 209157 D. Langwater Mab 217996							
Ballard Brothers, Ballard Farm, Niles, Mich. ARHT							
Emaline of Ballard Farm 482345	G	314	Apr	476	23.98	6974	334
Iva of Ballard Farm 482343	G	317	Apr	483	26.74	6675	328
Roxana of Ballard Farm 446772	E	287	Apr	483	22.82	6285	301
Trixy of Ballard Farm 472025	G	314	Apr	427	26.00	6229	320
Barclay, Hugh, Douglaston Manor Farm, Pulaski, N. Y.							
Douglaston King's Christine 423889	D	351	Apr	888	51.78	13080	687
Douglaston King's Cleopatra 498842	F	79	Apr	1206	55.62	3171	140
s. Douglaston Coronation King 203611 A. R. D. Douglaston Princess Charlotte 369600							
Douglaston Lady Colonna 463489	G	365	Apr	237	14.89	9931	543
Douglaston Lady Marcia 472210	F	198	Apr	964	56.63	6882	360
Douglaston Lady Moray 512779	G	79	Apr	931	46.57	2647	127
s. Imp. Financier of Myrtle Place 166260 A. R. D. Douglaston Princess Mary 385318							
Douglaston Princess Julia 462396	G	349	Apr	663	35.81	11535	565

*Douglaston Princess Wilhelmina 358645 A 94 Apr 1229 57.04 4029 182
Verbena of Glengeran 364549 A 141 Apr 859 41.45 4407 219

Basse, William H., "Guernsey Grove," West Allis, Wis. ARHT

Guernsey Grove Gladys 497840 G 171 Mar 829 39.39 4917 230
*Guernsey Grove Mirth 368328 A 165 Mar 854 44.17 5387 283
*Guernsey Grove Nancy 387453 A 328 Mar 528 29.27 8734 483

Bates, Isabel F., Adelmer Farm, Barrington, Ill.

Greenlea Lady Nancy 501911 G 364 Apr 639 36.09 10311 500
Greenlea Ultra June 518311 C 236 Apr 860 46.45 8252 409
Richmont Proserpine 486255 G 291 Apr 803 43.16 8547 393
Rock Creek Flash's Nedra 519680 G 151 Apr 707 38.01 4029 184
*Sedgley Laddie's Nadine 452961 B 365 Apr 753 41.73 13894 705
Tianna's Kate 486397 F 107 Apr 1018 52.35 3807 192
Tianna's Kathleen 486398 G 146 Apr 966 50.14 5161 237
Tianna's La Noce Katrina 486396 F 93 Apr 1015 55.02 3342 167
Tianna's La Noce Kosette 486393 G 308 Apr 868 46.26 10033 483

Beebe, Charles Philip, Eastleigh Farms, Framingham Center, Mass.
1 and 2 day test.

Eastleigh Cowbell 429982 D 145 Apr 1176 65.55 5837 302
*Eastleigh Edna 372605 A 47 Apr 1697 72.12 2522 107
s. Ladderlook Sequel 168300 A. R. D. Steele's Hill Edna 284400
Eastleigh Freesia 458584 F 159 Apr 1187 62.21 6944 318
Eastleigh Hannah 458582 G 365 Mar 23 1.55 10621 604
†Eastleigh Nora 464733 F 131 Apr 801 44.41 3771 185
Eastleigh Primrose 472359 F 168 Apr 863 48.45 5278 264
†Eastleigh Sonoria 440530 D 124 Apr 834 48.21 3946 210
Eastleigh Star 434644 D 144 Apr 1087 58.28 5572 288
†Eastleigh Susan 466789 F 131 Apr 831 43.63 4120 201
Eastleigh Violet 429983 D 212 Apr 1019 57.31 7857 422
Eastleigh Wanda 497931 G 73 Apr 1217 52.85 2992 129
s. Langwater Honorable 208516 D. Grassland Wendine 356557
*Eastleigh Wisteria 458583 E 30 Mar 1360 64.09
s. Langwater Transition 210523 D. Grassland Wendine 356557

Berge, Anton O., Corner Hill Guernsey Farm, Valders, Wis. ARHT

†Brilliant Mae of Corner Hill 516125 D 268 Apr 609 33.51 7596 392
†Daisy Dora of Corner Hill 534284 D 174 Apr 709 32.63 4868 235
Nancy's Annabell of Corner Hill 225568 A 298 Apr 564 32.17 7530 386
†Nola of Corner Hill 523290 D 305 Apr 489 24.91 8350 412
†Royal's Nan of Corner Hill 402909 A 203 Apr 582 30.85 5293 277
†Royal's Superb of Corner Hill 439682 A 192 Apr 808 48.60 6069 353

Berge, Oley E., Corner Hill Guernsey Farm, Valders, Wis. ARHT

†Corner Hill Fanny 555557 G 305 Apr 276 12.99 5732 257
†Corner Hill Queen 552281 F 267 Apr 626 28.51 6412 285
Corner Hill Supreme 552282 F 355 Apr 396 27.37 7009 401

Bethany-Homestead Farms, Incorporated, Honesdale, Pa.

Bethany Butterfat's Patience 505672 G 74 Apr 930 35.00 2453 87
s. Butterfat Que Vive 131222 A. R. D. Bethany Patience 324743
Bethany Butterfat's Prudence 460291 E 151 Apr 673 40.63 4136 201
Bethany Marguerite 496672 G 181 Apr 590 30.00 4509 207
Bethany Mayflower 505673 G 130 Apr 647 29.18 3426 156
Bethany Molly 505676 G 109 Apr 851 37.37 3354 138
Bethany Princess Audrey 476041 G 212 Apr 610 33.58 5004 266
Fair Field Tabby J. 471907 G 345 Apr 677 41.48 9417 496
*Fair Oaks Patricia 356194 A 71 Apr 1524 60.07 3673 149
s. Grandvu Secret Charmer 183555 A. R. D. Fair Oaks Mandy 273024
Friendship V.C.Mariel 470927 G 365 Apr 656 30.15 11161 458
Gayhead's Carita 539690 G 226 Apr 880 41.99 7336 327
Gayhead's Pola 496818 G 170 Apr 990 45.37 6386 293
Golden Grange Radium 377013 A 176 Apr 596 31.57 5867 317
*Marshallvale General's Bess 361816 A 167 Apr 1006 50.44 6831 306
Nova Farm's Rosemary 492034 A 89 Apr 1186 67.61 3808 191
s. Rockingham Ultra Rex 187870 D. Nova Farm's Rosebud 394146
*Sally of Berendsendale 431497 A 365 Apr 166 10.70 13286 725

Bickert, J. H., Marydale Farm, Albia, Iowa. ARHT

Gabriel's Teazle 413896 B 103 Apr 722 32.58 2511 115
Lady of Oak Grove's Ruth 276085 A 314 Apr 393 19.49 6682 293
Marydale Butterfat's Peggy 413999 B 111 Apr 824 36.12 3081 127
Marydale Fashion's Nira 405513 A 114 Apr 304 14.73 2049 88
Marydale Headliner's Opal 495779 F 72 Apr 1003 52.36 2153 104
Marydale Jasper's Flash 395598 A 61 Apr 1035 42.44 1851 72
Marydale Les's Edith 495777 F 237 Apr 691 31.38 6773 296
Marydale Les's Surprise 495778 F 296 Apr 597 29.30 7734 371
Marydale Sunbeam's Ivy 382192 A 365 Apr 788 36.29 9099 437
Marydale Sunbeam's Jean 384700 A 273 Apr 572 24.63 6255 277
Marydale Sunbeam's Rose 377028 A 350 Apr 577 22.85 9555 387

Blount Lumber Company, The, Crownhurst Farms, Lacona, N. Y. ARHT

Crownhurst Joy 2d 363495 A 341 Apr 377 21.20 8867 434
Crownhurst Ultra Fawkes 484005 G 228 Apr 553 24.25 4710 206

Boulder Bridge Farm Company, Boulder Bridge Farm, Excelsior, Minn.

Big Springs Dawn 479311 C 176 Mar 843 50.18 5749 327
Boulder Bridge Iona 447297 D 365 Mar 100 5.86 8413 427
Boulder Bridge Jasmine 457206 E 69 Mar 1078 48.21 2453 102
Boulder Bridge Jubilant 481052 F 260 Mar 670 34.85 6328 316
Boulder Bridge Judith 519096 E 316 Mar 861 43.52 10241 487
Boulder Bridge Justice 481051 F 365 Mar 553 31.81 10912 577
Boulder Bridge Karma 540900 G 37 Mar 1013 40.84 1178 47
s. Wyebrook Matchless 216336 D. Douglaston Duchess Maria 369596
Boulder Bridge Kate 466243 G 333 Mar 824 41.46 10336 530
Boulder Bridge Katella 540902 G 82 Mar 1044 50.34 2784 133
s. Caumsett Harvester 145445 A. R. D. Hilltop Heartsease Favorite 352967
Boulder Bridge Katrina 540896 G 89 Mar 974 45.58 2899 129
s. Wyebrook Matchless 216336 D. Boulder Bridge Irene 477992
Boulder Bridge Kerna 540901 G 78 Mar 1032 40.97 2575 101
s. Caumsett Harvester 145445 A. R. D. Boulder Bridge Golden Coronet 266472
Boulder Bridge Kesta 540897 G 93 Mar 1198 49.62 3741 153
Boulder Bridge Keta 521921 F 17 Mar 659 28.28
s. Boulder Bridge Supreme 216516 D. Floridale Sequel Maid 164390
Boulder Bridge Keystone 521923 G 136 Mar 1000 47.90 5009 223
Boulder Bridge Kezia 524102 F 180 Mar 665 35.72 4635 232
Boulder Bridge Kilda 466242 F 121 Mar 1076 50.61 4486 190
Boulder Bridge Kristie 540903 G 69 Mar 1026 45.17 2287 95
s. Boulder Bridge Premier 189172 A. R. D. Boulder Bridge Ileta 477993
Boulder Bridge Lillian 521927 G 19 Mar 668 26.81
s. Wyebrook Matchless 216336 D. Boulder Bridge Esther 340050
Elizabeth of Iowagold 477539 E 48 Mar 1300 57.10 1998 92
s. Boulder Bridge Chevalier 209481 D. Elaine of Smithdale 248870
Kaolin of Boulder Bridge 521925 G 127 Mar 880 54.06 3909 218
La F. Dolly of Crane Farm 479225 E 286 Mar 873 48.98 9514 480
La F. Elva of Crane Farm 479224 D 8 Mar 319 15.54
s. Boulder Bridge La France 198546 D. Camilla of Hickory Grove 246755
Lois's Babe of Ross Farm 422181 C 234 Mar 1016 55.71 9272 460
Mamie of Wynola 471169 E 65 Mar 1353 61.98 2722 122
s. Boulder Bridge Redoubtable 209483 D. Beauty's Mary of Westlake 301990
Sequel's Dot of Fairy Falls 307669 A 365 Mar 262 12.07 14872 613
Spring Brook's Donna 468189 A 4 Mar 126 6.72
s. St. Croix Moon Gazer 131668 D. Moonlight's Alice 193593

Brant, D. O., Brant Rancho, Canoga Park, Calif. ARHT

*Bet's Fern of High Hill 502680 D 141 Apr 1112 54.29 5911 278
*Bet's Josette of High Hill 371281 A 126 Apr 1147 55.31 5144 238
*Bet's Lady of High Hill 411295 A 65 Apr 1385 59.17 2898 133
s. Ward Acres Bet 155512 A. R. D. Harvester's Helen of High Hill 293100
*Bet's Nanette of High Hill 327192 A 310 Apr 1109 60.04 12765 604
*Bet's Polly of High Hill 502683 E 128 Apr 1030 52.24 4956 232
Blossom of de San Antonio 355524 A 365 Apr 375 20.49 10543 507
Contentos Lad's Gem 477525 F 143 Apr 886 40.41 4870 206
*Duke's Pearl of Broadview 432243 A 135 Apr 1180 62.20 6695 319
*Escalon P. K. Beauty 323813 A 164 Apr 1021 42.89 6866 275
*Evalina of El Verano 398363 A 275 Apr 1080 52.53 11861 531
*Franchester Supreme 318221 A 238 Apr 969 47.40 8759 421
*Frankland Giralda 466022 B 231 Apr 1672 74.07 13827 590
*Frankland Godiva 389797 A 167 Apr 1112 54.94 7219 319
*Frankland Graciela 513043 D 258 Apr 1042 59.50 10722 499
Frankland Lucinda 520654 D 250 Apr 919 43.87 8355 386
*Frankland Roscrana 520653 D 247 Apr 769 44.33 8095 415
Frankland Roselyn 371390 A 316 Apr 591 34.40 8889 476
*Horse Shoe C. Eve 413764 C 141 Apr 1155 53.62 6085 282
*June of Le Berne 267421 A 98 Apr 1156 53.90 4109 174
Ladderlook Hopeful 408949 B 292 Apr 957 46.24 11177 480
Ladderlook Nerita 360185 A 333 Apr 989 47.21 14174 708
Maple Lawn Farms Louise 408017 C 350 Apr 828 43.35 14500 685
Mayunsook Darling 381402 A 201 Apr 1095 45.99 8017 344
*Mayunsook Maudie 352264 A 350 Apr 748 39.51 12489 609
*Pauline's Pride of Summit Farm 402215 A 331 Apr 690 34.04 11456 547
*Pinta of El Verano 389620 A 92 Apr 1661 67.44 5100 194
*Rancho Banner's Clarabelle 336645 A 365 Apr 707 39.22 12959 681
*Rancho Cavalier's Priscilla 329945 A 319 Apr 861 45.55 11847 578
*Rancho Cherub's Golden Dora 430074 A 261 Apr 865 47.97 9170 459
*Rancho Cherub's Twinklestar 464706 A 126 Apr 1252 62.12 5921 267
*Rancho Decorator's Sara 407640 A 299 Apr 928 48.39 11797 538
*Rancho Fred's Merry Lady 349234 A 153 Apr 1207 53.73 6678 283
*Rancho Golden Rosemary 331832 A 126 Apr 1369 57.09 6027 261
*Rancho Gold Retta 372732 A 320 Apr 906 40.52 11639 487
*Rancho Hermit's Rose Queen 390413 A 65 Apr 1539 69.27 3283 148
s. Highland Ultra Hermit 124508 A. R. D. Rose Queen of the Rancho 212433
Rancho Nicasio Roamer's Nita 393181 A 172 Apr 1170 52.69 8126 344
*Rancho Omar's Pansy 384298 A 78 Apr 1221 52.04 3225 135
s. Omar of the Rancho 77484 A. R. D. Rancho Coronation's Pansy 257967
*Rancho Planet's Patience 490740 B 219 Apr 956 43.31 7613 358
*Rancho Rapidan's Millicent 407641 A 61 Apr 1664 71.07 3221 134
s. Rancho Rapidan 188983 A. R. D. Rancho Whiteface Millicent 351850
*Rancho Reliable's Excellence 490746 B 63 Apr 1292 52.22 2791 121
s. Rancho Reliable 215502 D. Rancho Whiteface Excellence 407638
*Rancho Stalwart's Debutante 507502 D 279 Apr 697 41.37 8954 474
*Rancho Stalwart's Marguerite 498818 B 129 Apr 1263 54.73 6026 272
*Rancho Starlight's Girl 403035 A 125 Apr 1006 45.21 4965 250
*Rancho Whiteface Beauty Rose 383855 A 361 Apr 779 37.43 11497 570
Rancho Whiteface Dame 484831 B 255 Apr 894 40.99 8570 373
*Rancho White Face Kaiserina 421879 A 133 Apr 987 54.69 5147 278
*Rancho Whiteface Pansy 427010 A 365 Apr 550 19.31 15954 581
*Rancho Whiteface Retta 2d 418336 A 242 Apr 808 34.19 9271 388
*Rancho Whiteface Rose 377071 A 354 Apr 688 32.76 11175 511
*Rancho White Face Rosebud 2d 398398 A 223 Apr 909 40.65 8025 365
*Rancho Whiteface Sally 2d 376415 A 250 Apr 979 51.33 9523 473
*Rancho Whiteface Twinklestar 264166 A 104 Apr 1265 49.98 4684 177
*Valley Gem Syrup 310228 A 356 Apr 1047 57.30 16278 723

Brewer, H. D., Ard-Na-Clachan Farm, Shrewsbury, Mass.

Ard-Na-Clachan Faithful 462044	E	365	Mar	510	34.03	13023	682
Ard-Na-Clachan Janet 462039	C	124	Mar	1196	54.33	5557	258
Ard-Na-Clachan Sally 413866	A	98	Mar	1028	56.46	3872	195
Fellowship's Supreme Circe 364527	A	180	Mar	1130	60.49	7724	388

Bricker, E. M., Mrs., Eth-Mead Guernsey Farms, Northville, Mich.
1 and 2 day test.

Brookwood Foam 453542	F	340	Apr	677	41.73	10940	557
Brookwood Rita 467488	F	89	Apr	1477	79.93	4201	217
Eth-Mead Flo 489750	G	61	Apr	1261	57.26	2438	107
s. Green Meadow Foreman 189819 A. R. D. Meadow-Gold Pauline 337231							
Maple Grove Cassandra 455099	E	166	Apr	1000	51.35	6403	321
Maple Grove Shasta Day 476262	G	242	Apr	913	38.18	9236	380
Meadow-Gold Bethany 481513	E	156	Apr	991	49.77	5549	264
*Meadow-Gold Blanchette 409544	B	267	Apr	666	38.85	8572	490
*Meadow-Gold Cheer 380021	A	351	Apr	630	36.10	11708	590
Meadow-Gold Duke's Bethel 466197	E	186	Apr	1183	62.62	8379	420
*Meadow-Gold May Queen 409586	C	355	Apr	544	34.68	11623	642
Meadow-Gold Pansette 440662	D	163	Apr	1073	55.27	6219	303
Meadow-Gold Priscilla 481511	E	181	Apr	1119	63.22	7559	380

Brown, J. A., Est., Brown Ranch, Capitola, Calif.

*Delight of Weowena Farm 244311	A	207	Apr	903	42.44	8639	381
Santa Cruz Butterfat Cora 372424	A	89	Apr	1761	55.83	5166	162
s. Butterfat Flower Boy 163219 A. R. D. Santa Cruz La Christina 315699							
Santa Cruz Butterfat Fairy 412512	C	321	Apr	1032	45.83	15704	705
Santa Cruz Butterfat Ultranna 405235	C	365	Mar	340	15.57	8911	362
Santa Cruz Holliston Clarabel 364414	A	213	Apr	1330	51.90	9607	385
Santa Cruz Holliston Clarice 349979	A	227	Apr	904	35.45	9488	401
Santa Cruz Holliston Damosel 412514	B	171	Apr	988	39.75	7558	336
Santa Cruz Holliston Daphne 349971	A	116	Apr	1358	57.99	5827	246
*Santa Cruz Holliston Dimple 354936	A	342	Apr	1110	51.43	16214	723
Santa Cruz Holliston Dovey 364411	A	199	Apr	1345	52.47	9684	401
Santa Cruz Holliston Hilldene 412521	D	365	Apr	705	26.59	15739	614
Santa Cruz Holliston Ida 484724	G	365	Apr	557	32.46	10555	591
Santa Cruz Holliston Leonora 412508	B	169	Apr	759	40.27	5946	314
Santa Cruz Holliston Mona 412513	C	308	Apr	1055	61.21	11929	649
Santa Cruz Holliston Olanda 349982	A	216	Apr	1051	57.62	8559	446
Santa Cruz Holliston Peggy 412518	C	246	Apr	681	30.12	7559	329
*Santa Cruz Holliston Quince 354943	A	312	Apr	1303	52.40	14971	599
*Santa Cruz Holliston Wanola 364406	A	365	Apr	416	18.52	15120	638
Santa Cruz La Alena 315698	A	75	Apr	1416	62.34	3628	168
s. Holliston Royal of Rockingham 154687 A. R. D. Santa Cruz Nancy 253199							
Santa Cruz La Catalena 323116	A	115	Apr	1242	62.10	5060	239
Santa Cruz Prince's Doraline 445723	E	361	Apr	726	31.26	13408	574
Santa Cruz Princess Daffodil 412503	B	94	Apr	1422	54.04	4692	188
Santa Cruz Prince's Violet 432310	D	278	Apr	1124	58.47	12556	574

Buckley, H. H., Cathedral Farms, Oneonta, N. Y. ARHT

Cathedral Kate S.'s Kate 470570	F	287	Apr	1146	66.06	11873	641
Cathedral Molly Rilma 467874	F	259	Apr	724	41.65	7090	382
Cathedral Peggy Belle 480155	G	174	Apr	1057	47.91	6270	286
*Cathedral Rhoda's Rilma 263133	A	223	Apr	1077	46.98	9550	417
Cathedral Rosalie's Rilma 467880	F	144	Apr	1042	62.74	5604	324
King's Cathedral Polly 467875	F	237	Apr	930	57.32	7976	478
Sadie's Cathedral Kate 467877	F	264	Apr	1197	63.93	11667	571
Sequel's Cathedral Rilma 467876	G	332	Apr	963	51.08	11939	609

Buntin, J. T., Gayoso Farms, Horn Lake, Miss. ARHT

Gayoso Actress Pet 489054	E	303	Apr	681	40.19	8481	420
Gayoso Alexa Marshall 514905	G	91	Apr	908	45.31	2745	127
Gayoso Alvia 487945	F	313	Apr	582	35.16	8717	409
*Gayoso Galaxy's Actress 448025	C	365	Apr	724	36.51	11851	527
Gayoso Joy's Cora 522799	G	115	Apr	949	42.83	3745	167
*Gayoso King's Beautiful 448145	C	301	Apr	906	42.81	9770	420
Gayoso King's Ina 448028	E	365	Jan	811	39.60	10799	499
*Gayoso King's Patricia 445484	C	321	Apr	937	52.02	10578	512
*Gayoso King's Ruby 470013	A	173	Apr	1150	50.28	7070	305
*Gayoso King's Sunbeam 380388	A	72	Apr	1228	60.57	3036	143
s. Woodbine's King of Beechwood 82949 A. R. D. Gayoso Ranger's Sunshine 185736							
*Gayoso Mahoma 416519	B	334	Apr	458	26.10	8823	444
Gayoso Maruby 526158	C	208	Apr	748	41.47	5518	280
Gayoso May Joy 497010	E	301	Apr	979	46.24	9833	435
Gayoso Milady 526160	G	92	Apr	910	48.05	2780	127
Gayoso Miss Mabel 581377	F	98	Apr	1077	56.57	3614	180
Gayoso Pearl's Ina 487946	F	106	Apr	906	42.79	3347	147
*Gayoso Peggy Patricia 387969	A	121	Mar	1417	82.49	6464	331
Gayoso Penetta 522800	G	171	Apr	741	33.87	4797	214
*Gayoso Rowena 453320	A	111	Apr	1336	55.34	5405	221
Gayoso Ruby 2d 481463	F	286	Apr	736	41.03	6882	339
*Gayoso Secret 482233	B	137	Apr	1013	51.06	5198	253
Gayoso Southern Actress 556228	G	346	Apr	742	33.33	9524	416
Gayoso Southern Coral 482240	E	160	Apr	793	39.12	4375	208
Gayoso Southern Patricia 481464	F	216	Apr	660	38.98	5040	275
Gayoso Southern Rose 576132	F	106	Apr	1198	46.25	4387	165
*Gayoso Steadfast Sunshine 448027	B	83	Apr	907	51.34	2712	144
s. Gayoso Steadfast 175609 A. R. D. Gayoso King's Sunshine 380801							
*Hazelwood's Tilda 434786	C	117	Apr	1350	57.92	5400	225
Jasper County Flower 528430	C	195	Apr	849	45.08	5825	284
*Lila Drew Cherub Sunbeam 436688	D	96	Apr	1415	60.44	4844	203
*Lila Drew Osseo Pea 431973	C	115	Apr	1093	53.15	4432	210
*Spring Hill's Ann's Nora 409051	B	178	Apr	1012	51.46	6639	343
Spring Hill's Starlight's May 357173	A	249	Apr	865	46.11	8275	385
Spring Hill's Violet's Girl 357175	A	352	Apr	745	41.06	10936	511
Tennippi Peggy's Louise 305483	A	354	Apr	31	1.85	11004	536

Burch, R. A., Burch Dairy Farm, Florence, S. C. ARHT

Alberta's Beauty 435076	C	78	Apr	887	40.19	2390	105
Betty Joe Fagin 368946	A	206	Apr	853	42.93	7340	332
Cavalier's Eugenia 317789	A	222	Apr	755	40.74	6431	326
Coker Fancy Elaine 445123	E	250	Apr	718	37.01	6936	344
Coker Fancy Sunbeam 445124	E	228	Apr	752	39.35	6986	334
Coker Radiant Glow 417069	C	231	Apr	469	23.55	4527	230
Hopeful's Annie 532395	D	240	Apr	719	35.41	6858	313
Sun Ray's Pet 462234	F	242	Apr	825	46.23	6947	363

Caesar, O. S., Dorvillee Farm, Barrington, Ill. ARHT

Glengeran Rose Belle 339653	A	206	Apr	631	29.97	5532	248
*†Glengeran's Surprise 302487	A	291	Apr	728	32.03	7839	328
*Outlook Hill's Wildrose 358205	A	291	Apr	584	34.78	7161	395
Rosedale Hazel 455029	C	365	Apr	263	15.70	8190	432
*Shoreland Nanette 2d 391937	A	365	Apr	178	11.14	8701	493
*Shoreland Princess Fanny 339937	A	291	Apr	841	42.09	9522	441
*Shoreland Sweetness 412555	A	242	Apr	566	29.06	6417	301

Caldwell, R. B., Hazelwood Farms, Chester, S. C. ARHT

Hazelwood's Delta 509167	G	198	Apr	572	29.29	4045	202
Hazelwood's Gladys 497752	G	268	Apr	671	35.27	6935	351
Hazelwood's Honoria 497754	G	244	Apr	591	32.54	5338	285
*Hazelwood's Hopeful 309280	A	365	Apr	174	9.76	13995	694
*Hazelwood's Iona 391076	A	141	Apr	1141	58.90	6169	321
*Hazelwood's Julia 385519	A	184	Apr	939	43.20	7514	353
Hazelwood's Kattie 515312	G	85	Mar	795	35.40	2720	120
Hazelwood's Kittie 515311	G	97	Apr	775	40.34	2761	136
Hazelwood's Minnie 531509	G	79	Apr	828	46.95	2331	113
s. Hazelwood's Combine 202748 A. R. D. Hazelwood's Gilda 382087							
Hazelwood's Patricia 509166	G	181	Apr	649	32.00	4240	227
*Hazelwood's Primrose 287719	A	365	Apr	37	2.12	12787	622

Campbell, J. A., Oak Park Guernsey Farm, Amity, Oregon.

†Albertine of Oak Park 384414	A	303	Apr	596	33.44	8183	446
†Barbara of Oak Park 459193	E	304	Apr	266	16.80	6926	361
Bessie of Oak Park 460737	F	294	Apr	487	33.16	6793	407
*†Evelyn of Oak Park 384416	A	97	Apr	1553	73.32	4766	240
Lophie of Oak Park 477562	G	195	Apr	1118	49.76	7392	342
†Maxine of Oak Park 459189	E	305	Apr	89	5.47	6138	339
†Roberta of Oak Park 384409	A	305	Apr	566	29.48	9800	514
†Ruthilda of Oak Park 411040	C	305	Apr	182	11.58	10195	579
†Vada of Oak Park 459192	E	305	Apr	249	15.07	5796	320
*†Violet May of Oak Park 411041	B	39	Apr	1457	65.73	1781	80
s. Dick of Penn Villa 193853 A. R. D. May's Lorna of Oak Park 206713							
Zeeda of Oak Park 459200	F	225	Apr	1151	62.17	8739	442

Candler, John S., Mileybright Guernsey Farm, Decatur, Ga. ARHT

*Actor's Ellen 542237	C	70	Apr	1441	54.36	3382	132
Conquest's Fantine 359804	A	130	Apr	626	31.43	2892	143
Echo of Mileybright 584185	F	61	Apr	1462	58.19	2883	119
s. Gaymont Resolute 217693 D. Ranger's Lancastrian Mary 333354							
Gwinett's Lancastrian Mary 414882	B	181	Apr	947	39.71	5567	218
*Lady White Rose of Mileybright 510504	C	130	Apr	1522	69.10	6773	280
Martha Erwin 517240	G	135	Apr	658	29.64	2707	124
May Belle of Mileybright 527141	C	125	Apr	850	44.99	3905	180
Mileybright's Ranger's May 387508	A	125	Mar	1297	55.78	4970	206
Mileybright's Resolute's Beauty 470764	F	181	Apr	808	43.08	4315	216
Mileybright's Resolute's Sequel 470763	F	176	Apr	843	40.68	4712	224
Mileybright's Rosia Lea 356836	A	45	Apr	964	42.05	1362	57
*Oak Terrace Ada 391609	A	36	Apr	1901	68.45	2188	78
s. Klondike Gay Resolute 177238 A. R. D. Oak Terrace Pompon 293475							
Resolute's Rose of Mileybright 527143	F	71	Apr	991	53.73	2302	115
*Rosebud's Lady of Mileybright 425770	B	120	Apr	1480	71.81	5878	270
Winnie Ranger's Sequel 398232	A	139	Apr	1009	52.58	4835	235
Winnie's Vern of Mileybright 527142	C	99	Mar	1248	52.44	3999	163

Cann, H. E. & M. B., Esco Farms, West Chester, Pa. ARHT

*†Brownlie Alethea 289238	A	44	Mar	773	32.31	1117	46
*†C. F.'s Great Hyacinth 443399	D	38	Mar	933	42.73	1140	52
Esco's Buttercup 393191	A	236	Mar	495	31.98	4520	261
†Esco's Charice 485474	F	84	Mar	946	33.49	2800	99
†Esco's Clover 506103	F	28	Mar	743	30.48		
s. Broadwater Wellington 222295 D. Esco's Rene 386820							
Esco's Ellene 501252	G	182	Mar	722	40.79	4640	227
†Esco's Glenwood 485467	F	71	Mar	693	34.93	1652	81
†Esco's Joy 506102	G	71	Mar	661	32.30	1673	79
s. Rosetta's Leader 206426 D. Esco's Marjorie 401338							
†Esco's Marjorie 401338	A	215	Mar	490	26.71	4406	232
†Esco's Millie 506101	F	25	Mar	704	29.08		
s. Rosetta's Leader 206426 D. C. F.'s Milky Way 416987							
Esco's Patsy 455051	E	274	Mar	475	22.83	4791	227
†Fred's Noble Hyacinth 392162	B	305	Mar	503	23.48	6955	316
*†Fred's Toddy 384472	A	182	Mar	707	35.29	4914	230
†June Hyacinth 387399	A	44	Mar	1131	50.24	1631	73
*†Marshallvale Jessica 330363	A	274	Mar	753	35.34	7747	359
*†Toddy's White Hyacinth 399519	B	136	Mar	893	48.52	4156	225

Cantrell, W. B., Flume Farm, Derry, N. Mex. ARHT

*Alice Pride of Maple Heights 271658	A	35	Feb	1022	48.46	1271	59
Flume Farm Absolute's Beauty 557203	G	278	Apr	519	24.42	5627	248
*Flume Farm Absolute's Roselin 534503	D	89	Apr	853	41.06	2766	124
s. Flume Absolute 161061 D. Flume Farm Arbor 360705							

*Flume Farm Arbor 360705 A 354 Apr 654 35.58 11069 520
*Flume Farm Carrie Red 382890 A 300 Mar 513 23.82 9462 400
*Flume Farm Cherub's Princess 455933 E 365 Mar 511 21.88 10896 462
*Flume Farm Cousin Florence 442580 A 107 Apr 946 40.43 3515 139
S. Rancho Omar 177965 A. R. D. Meadowood Cherub's Princess 194464
Flume Farm Daisy 442581 B 268 Apr 507 22.68 7782 327
*Flume Farm Omar's Alice Pride 442585 D 233 Apr 505 29.14 5665 270
Flume Farm Omar's Golden Pride 569994 G 161 Apr 552 23.20 3075 125
S. Rancho Omar 177965 A. R. D. Alice Pride of Maple Heights 271658
Flume Farm Omar's Hazel 549007 E 328 Apr 746 36.42 11340 459
Flume Farm Omar's Hilda 360710 A 331 Feb 427 16.78 9597 444
*Flume Farm Omar's Nellie 361920 A 72 Feb 1362 52.30 3678 146
Flume Farm Omar's Petite 360711 A 121 Apr 1207 43.82 5413 199
S. Rancho Omar 177965 A. R. D. Alice Pride of Maple Heights 271658
Flume Farm Opal May 455931 C 182 Jan 644 28.15 5227 205
†Flume Farm Primrose 442583 C 305 Apr 152 8.71 6897 306
*Flume Farm Regina 442584 C 88 Apr 824 43.69 2712 118
S. Rancho Omar 177965 A. R. D. Regina of Alta Vista 197041

Carroll, P. A., Doughoregan Manor Farm, Ellicott City, Md.

Albert's Countess's Star Shoot 269699 A 61 Apr 1219 58.16 2365 107
S. Rose's Star Shoot 123433 D. Countess's Kenilworth's Flavia 173388
Star Shoot's Minnie 481979 B 35 Mar 1256 53.28 1397 59
S. Tom's Gift 186107 D. Albert's Countess's Star Shoot 269699

Chambers, A. H., Maple Lane Farm, Kingston, N. Y.

*Heweshurst Berdena 400509 A 356 Apr 862 53.14 13336 781
Heweshurst Princess Dorothea 562946 E 137 Apr 856 47.11 4853 255
Heweshurst Princess Ladonna 544054 E 105 Apr 1133 57.90 4488 210
Maple Lane Africander's Gordie 496857 G 167 Apr 1065 58.15 6867 353
Maple Lane Africander's Lucky 495986 G 105 Apr 1063 58.91 3880 202
Maple Lane Berdena's Valentine 463943 G 345 Apr 872 51.37 12783 703
Maple Lane Firefly 447562 E 212 Apr 862 51.58 7545 437
Maple Lane Genevieve 426936 E 365 Apr 345 20.30 13504 730
Maple Lane Steadfast's Gem 495977 G 181 Apr 1089 61.09 7540 392
*Maple Lane Topsy 433548 C 151 Apr 1268 68.37 6900 377
M.L. Heweshurst Princess Gay 572323 F 105 Apr 1163 64.90 4283 227

Cheney, Alton Austin, Falcon's Flight Farm, Litchfield, Conn.

Falcon's Hydrangea 441256 A 284 Apr 802 46.64 8813 448
Falcon's Marjorie 513380 F 365 Apr 374 20.30 8827 421

Cheney, B. Austin, Falcon's Flight Farm, Litchfield, Conn.

*Falcon's Alice 280968 A 307 Apr 778 35.48 9868 432
Falcon's Karennina 476393 B 193 Apr 794 47.93 5856 302
Falcon's Nerissa 513383 F 347 Apr 728 42.42 9456 472
Falcon's Nesta 513387 F 212 Apr 799 41.56 5916 294

Cheney, H. G., Est., Greenway Farm, South Manchester, Conn.

†Harvester's Hope of Greenway 480409 G 305 Apr 154 8.57 7858 356
May Blossom of Greenway 480408 F 279 Apr 309 17.51 6019 310
*†Violet's Blossom of Greenway 415355 B 159 Apr 891 46.79 5408 268

Cheney, O. H., Est., Cornwall Hill Farm, Patterson, N. Y. ARHT

*†Bournedale Rosie O'Grady 337596 A 257 Apr 503 25.61 6653 325
†Cornwall Hill Alder 495795 F 97 Apr 925 55.43 3091 174
*†Cornwall Hill Basswood 461718 D 97 Apr 1022 66.28 3463 193
*Cornwall Hill Beech 461712 D 266 Apr 772 40.92 7775 415
*†Cornwall Hill Dogwood 461713 D 305 Feb 24 1.20 10401 484
*†Cornwall Hill Elm 413234 C 252 Apr 722 36.46 6873 321
*†Cornwall Hill Laurel 461714 D 301 Apr 547 31.96 7284 386
†Cornwall Hill Mahogany 498513 F 212 Apr 442 27.95 3612 236
*†Cornwall Hill Marie 395582 A 304 Apr 451 22.29 8966 400
*†Cornwall Hill Melba 396727 B 304 Apr 389 26.01 7275 381
*†Cornwall Hill Myrtle 401901 B 259 Apr 604 32.52 6703 349
*Cornwall Hill Oak 382195 A 264 Apr 572 37.35 5842 329
*†Cornwall Hill Orange 401900 B 278 Apr 536 30.55 6402 347
*†Cornwall Hill Pine 461719 E 157 Apr 975 53.92 6409 329
†Cornwall Hill Shamrock 495796 G 199 Apr 643 32.41 4782 218
*Fair Weather Nanette 337441 A 212 Apr 868 40.54 7321 327
*†Foremost Hilldene 342153 A 252 Apr 474 22.98 6277 278
*Imp. Valongis Marguerite 312800 A 199 Apr 1025 49.64 8418 374

Chicago Guernsey Farm, Incorporated, Hinsdale, Ill.

Sedgley C.Ursula 552265 G 310 Apr 806 37.91 9414 418
Sedgley Foremost Fairy 521144 D 180 Apr 1094 54.72 7238 343
Sedgley Foremost Irene 521143 D 304 Apr 939 48.31 10621 500
Sedgley Foremost Richesse 548281 G 365 Apr 135 9.49 10713 561
Sedgley L. Richesse 474920 B 351 Apr 770 46.46 10574 586
Sedgley Majesty's Star 575246 G 54 Apr 1310 54.91 2306 98
S. Bournedale Coronet-Majesty 212791 D. Sedgley Ultimas Starlight 300053

Clack, Emma, Maple Hill Farm, Creswell, Oregon. ARHT

Chief's Golden Lady 567346 F 166 Apr 574 31.30 3219 163

Clack, Frank A., Maple Hill Farm, Creswell, Oregon. ARHT

†Lady's Judy of Maple Hill 569136 G 154 Apr 730 36.17 3374 171

Clark, George P., Horse Shoe Falls Farms, Shannock, R. I. ARHT

Birchfield Floanna 447361 D 125 Apr 1172 58.72 4887 229
Horse Shoe B.Ann 509936 G 81 Apr 850 33.87 2265 89
Horse Shoe B. Linna 495931 A [illegible] Apr 301 11.17
S. Horse Shoe Falls Marsh [illegible] 217366 D. Horse Shoe Diane 413759
Horse Shoe Butterfat Marigold 495934 G 89 Apr 982 47.08 2951 134
Horse Shoe Butterfat Sheen 461173 E 102 Apr 1293 49.40 4010 155
Horse Shoe Butterfat Vampire 466640 F 118 Apr 1219 46.95 4938 186
Horse Shoe C. Actress 484380 F 23 Apr 746 26.51
S. Caumsett Courageous 136678 A. R. D. Horse Shoe Arbutus 296599
*Horse Shoe C. Belle 321774 A 365 Mar 323 18.13 12711 616
Horse Shoe Colorful 461176 E 117 Apr 1177 45.92 4609 172
*Horse Shoe Diane 413759 B 101 Apr 1298 62.72 4303 186
Horse Shoe Dorcas 512539 G 30 Apr 1080 46.45
S. Douglaston Lord Duncan 214099 D. Miss Belle of Meadow Springs 463914
Horse Shoe Fannie 413762 C 139 Apr 1206 48.88 5915 252
*Horse Shoe Independence 348515 A 119 Apr 1357 61.90 6008 245
Horse Shoe La Belleflower 447735 D 23 Apr 1052 46.61
S. Hilltop Butterfat General 189154 A. R. D. Horse Shoe Independence 348515
Horse Shoe La Belvedere 461178 F 201 Apr 1116 62.72 7782 406
Horse Shoe La Bopeep 484372 F 83 Apr 1270 58.68 3351 142
Horse Shoe La Butternut 413758 B 104 Apr 992 54.49 3483 173
S. Hilltop Butterfat General 189154 A. R. D. Buttercup of Ard-Na-Clachan 307801
Horse Shoe La Convert 484376 F 88 Apr 1144 54.70 3304 149
Horse Shoe La Frances 495930 G 91 Apr 1315 50.77 3817 137
S. Hilltop Butterfat General 189154 A. R. D. Horse Shoe Fannie 413762
Horse Shoe La Golden Bounty 447729 D 11 Apr 480 18.56
S. Hilltop Butterfat General 189154 A. R. D. Horse Shoe C. Hare 327287
Horse Shoe La Lillian 509940 G 73 Apr 1091 47.71 2573 106
Horse Shoe La Mary 413756 B 114 Apr 1437 66.12 5630 258
Horse Shoe La May Belle 468112 F 94 Apr 1054 47.67 3416 136
Horse Shoe La Nancy 509938 G 72 Apr 1212 46.[illegible]4 2828 103
Horse Shoe La Prima Donna 484375 F 150 Apr 1099 5[illegible]48 5490 254
Horse Shoe La Rose 443877 D 30 Apr 1590 65.[illegible]
S. Hilltop Butterfat General 189154 A. R. D. Horse Shoe C. Columbine 309388
Mary of Meadow Springs 463912 A 57 Apr 1074 [illegible] 1959 82
Miss Belle of Meadow Springs 463914 A 161 Apr 1088 4[illegible].42 6171 258
Nellie of Overlook 250444 A 10 Jan 350 13.97
S. Edgemere Defender 115413 D. Beauty of Overlook 177209

Clemson Agricultural College, Clemson College, S. C.

*Appin's Blossom 339079 A 150 Apr 1384 57.86 7998 351
Cavalier Helle Iris 462883 F 135 Apr 697 36.07 3613 187
Cavalier Inga 510595 G 66 Apr 921 37.78 2043 83
Cavalier Irene 482736 G 230 Apr 640 34.72 5486 291
Cavalier Irma 497293 F 179 Apr 737 36.27 5516 260
Coker Briar Elaine 460591 E 153 Apr 723 33.06 4655 210
Coker Butterfat Heir 561259 G 273 Apr 694 32.21 7668 317
Coker Butterfat Lady 505982 G 173 Apr 851 36.96 5497 260
Coker Hilda 466272 G 365 Apr 185 10.29 9022 488
Fancy's Lois of Edisto Farms 479303 G 226 Apr 717 33.71 6979 306
Gold Branch D.Evelyn 564910 G 208 Apr 630 30.20 5165 238
Gold Branch G.May Rilma 561275 G 221 Apr 455 25.43 3758 197
Gold Branch G.Roxie 561276 G 226 Apr 421 20.79 3777 172
Oakhurst Democrat's Rosana 491779 F 193 Apr 692 34.06 5449 253
Princess Hettie 453482 B 211 Apr 631 29.44 5966 282

Cohors, Werner, Hyde Park, N. Y. ARHT

†Majesty's Dutchess 536592 G 30 Apr 893 44.69
S. Val Dasher's Majesty 232320 D. Mona of Whippoorwill Farm 407623

Connecticut State College, Storrs, Conn.

Beta Bromine Storrs 457858 E 159 Apr 972 48.43 5534 259
Bonita Bareca Storrs 508026 G 72 Apr 727 35.13 1826 87
S. Foremost Royal Blend 221529 D. Bareca Brocade Storrs 385679
Cedilla Colleen Storrs 506049 G 168 Apr 612 31.98 3874 171
*Nanette Bijou Storrs 341449 A 260 Apr 744 37.88 9103 450
Noranda Nanette Storrs 508023 G 122 Apr 778 38.04 3220 145
Sparkle Sooky Storrs 508025 G 170 Apr 650 35.14 3940 197

Cooper, Tom, Tom Cooper's Farm, Ardmore, Okla. ARHT

Cooper's Arizona 482717 G 300 Apr 723 37.04 6990 369
Cooper's Arlington 461485 E 120 Apr 1028 49.17 4451 200
*Cooper's Augusta's Lass 388237 A 365 Apr 847 51.70 13352 676
Cooper's Desire 344208 A 173 Apr 906 45.31 5634 279
Cooper's Fantan 483498 G 235 Apr 802 37.46 6368 291
Cooper's Favorite 512592 G 120 Apr 913 40.72 3844 157
Cooper's Folly 494884 G 163 Apr 968 40.37 5576 220
Cooper's Macheri 482713 F 163 Apr 1220 55.43 6814 284
Cooper's Marigold 466386 E 120 Apr 979 47.68 4080 198
Cooper's Racine 472053 F 272 Apr 1038 47.33 9103 419
Cooper's Ranosa 461486 F 365 Apr 229 13.24 9052 480
Cooper's Southern Lass 506960 G 120 Apr 988 53.37 3857 201
Pauline's Pansy of Baldwin 253408 A 365 Apr 183 8.70 11462 490
Thelma's Golden Queen 345449 A 252 Apr 539 30.77 5517 305

Cornell University, Ithaca, N. Y.

Cornell Barbarian Etta 517764 G 92 Apr 1001 40.66 3149 122
Cornell Barbarian Rosemary 511325 G 92 Apr 1121 54.60 3645 186
Cornell Goldenrod Helen 500114 F 85 Apr 961 45.56 2906 141
S. Cornell Masterpiece Goldenrod 205907 D. Valor's Goldie 314128
*Cornell Royal Agate 435460 D 295 Apr 871 49.09 11221 547

Cossey, Robert E., Illiana Farms, Perrysville, Ind. ARHT

Illiana Nobleman's Sybil 497836 G 111 Apr 737 42.19 2868 151

Cossey, Thomas J., Illiana Farms, Perrysville, Ind. ARHT

Illiana Gold Digger 437375 D 242 Apr 672 45.09 6425 405
†Illiana Lorelei's Lyrtie 463146 F 284 Apr 577 28.06 6363 293
Majestic Flower of Everett 390339 A 242 Apr 1131 44.25 10106 436

Cotting, C. E., Chedco Farm, Berlin, Mass.

Chedco Charming 455743 F 326 Apr 744 46.75 9044 497
*Chedco Columbine 387850 A 96 Apr 1243 70.77 3871 198

Chedco Lillette 465445 G 263 Apr 675 40.87 6442 360
Chedco Molly 472018 G 270 Apr 662 37.24 6576 343
Chedco Moonlight 393802 A 96 Apr 1271 66.00 4536 229

Cottrell, A. M., Est., Maple Lawn Farms, Hopkinton, R. I.

Dewilla of Maple Lawn Farms 450697 E 276 Apr 710 35.82 9653 435
Glenda of Maple Lawn Farms 357867 A 82 Apr 1448 65.03 4187 205
S. Charter-Oak Hornet 2d 157269 D. Celeste of Maple Lawn Farm 305220
Iris of Maple Lawn Farms 383136 A 188 Apr 1054 47.75 8983 376
Maple Lawn Alva 509085 G 70 Apr 1216 55.60 2607 105
S. Horse Shoe Falls Colonel 217365 D. Ilka of Maple Lawn Farms 373221
Maple Lawn Astrid 487771 G 188 Apr 1026 49.05 7813 334
Maple Lawn Elena 509084 G 89 Feb 1181 48.09 3228 120
S. Horse Shoe Falls Colonel 217365 D. Leah of Maple Lawn Farms 408019
Maple Lawn Hilda 487768 G 365 Mar 56 3.58 9985 520
Maple Lawn Lila 487769 G 253 Apr 785 36.66 7614 340
Maple Lawn Loretta 487770 G 253 Apr 896 40.07 7905 323
Maple Lawn Marigold 423046 D 273 Apr 946 48.76 9987 471
Maple Lawn Maris 509083 G 108 Apr 1406 58.24 4849 180
S. Horse Shoe Falls Colonel 217365 D. Glenda of Maple Lawn Farms 357867
Maple Lawn Myra 458765 E 139 Apr 1232 63.83 6222 267

Cowham, C. F., Cowham Farm, Jackson, Mich.

Alice Golden of Cowham Farm 463503 F 223 Apr 755 42.03 6303 307
Golden Felicia of Cowham Farm 454620 F 242 Apr 737 37.84 7324 362
Golden Light of Cowham Farm 475559 F 223 Apr 758 38.23 6592 307

Cox, Abraham B., Glensfoot Farm, Cherry Valley, N. Y.

Cherub's Royal Secret's Puss 346076 A 74 Apr 1480 65.28 3730 159
S. Cherub's Royal Secret of Shorewood 93509 A. R. D. Glensfoot Puss 171200
Dorothy's Royal Secret 490095 E 100 Apr 1036 48.29 3597 159
Glensfoot Diana 190409 A 365 Apr 36 1.99 12131 621
Golden Valiant's Laura 490097 F 223 Apr 1083 44.74 8446 341
Jessamine's Betty 282309 A 182 Apr 1032 50.90 6972 338
Otsego Cherub's Dot 479315 C 365 Apr 706 37.70 11404 600
Valiant's Royal Sparrow 413001 B 167 Apr 937 41.90 6835 308

Creaves, Albert A., Finchley Manor Farm, Wauconda, Ill. ARHT

Creaves Lila Drew 501320 G 226 Apr 566 29.15 5020 257
†Daisy Queen of Creaves 501319 G 242 Apr 579 32.66 5136 272
†Gayoso Southern's Ina 548043 F 304 Apr 459 24.97 6056 294
†Kathleen of Elgercon 395818 A 242 Apr 623 33.27 6377 322
†Plain View Queen's Pansy 419874 C 236 Apr 630 36.48 6120 319
†Radiance of Finchley Manor 519227 G 55 Apr 1121 49.66 1956 86
S. Radisson's Illustrator 201762 D. Brooklandwood Ellen 400242
†Radisson's Laura 418913 A 176 Apr 591 31.90 3846 207
†Rosemarie of Creaves Farm 459321 F 305 Apr 415 23.42 7380 385
†Tillybardin Gladiator's Bess 467885 E 146 Apr 705 34.27 4120 197

Dane, Ernest B., "Roughwood," Center Harbor, N. H.

Roughwood Azalea 473081 G 245 Apr 1026 50.01 7719 360
Roughwood Belinda 506312 G 106 Apr 947 45.39 3667 166
Roughwood Lucea 482254 G 207 Apr 912 54.57 6438 329
Roughwood Reverie 473293 F 235 Apr 667 36.62 5892 278
Roughwood Sally 506317 G 106 Apr 893 43.86 3232 152

Davenport, Charles M., Ladderlook Farms, Leyden, Mass.

Ladderlook Deboronna 493177 F 120 Apr 825 43.75 3533 171
S. Ladderlook Steadfast 216026 D. Deborah's Fancy of Leyden 245069
Ladderlook Juanette 2d 446840 D 181 Apr 1024 43.96 6417 277
Ladderlook Lady Patsy 400833 A 159 Apr 1087 52.00 6322 289
Ladderlook Neritina 2d 476347 F 181 Apr 935 45.01 5763 257
Sun Star's Freda of Knolland 405270 A 151 Apr 1017 46.90 5654 248

Dean, George E., Est., Haven Hills Farm, Albion, Mich. ARHT

*†Haven Hills Bonnie 453894 A 78 Mar 920 43.63 2952 145
†Haven Hills Callie 2d 579565 G 43 Mar 537 28.39 728 37
S. Haven Hills Glory 234888 D. Haven Hills Callie 497233
*Haven Hills Cream Cup 433888 E 223 Mar 734 39.20 5909 290
*Haven Hills Dazzler 427111 A 150 Mar 877 43.71 5114 228
*†Haven Hills Dorothea 485924 C 49 Mar 1044 60.46 1692 98
S. Haven Hills College Boy 207136 A. R. D. Haven Hills Dorothy 313446
Haven Hills Dorothea 2d 568267 G 127 Feb 566 28.57 2902 142
S. Haven Hills Fashion 181706 A. R. D. Haven Hills Dorothea 485924
*Haven Hills Fawn 516099 E 219 Mar 549 31.74 4793 260
†Haven Hills Frauline 565591 G 171 Mar 598 28.96 3430 164
*†Haven Hills Gold Cup 437049 A 57 Mar 1182 55.80 2216 111
S. Aiyukpa K. Sailor Lad 141899 A. R. D. Appletree Point Gold Cup 194798
Haven Hills Gold Cup 2d 558125 G 259 Mar 587 29.92 5486 268
*Haven Hills Hope 325647 A 247 Mar 701 36.01 6921 341
*Haven Hills Isabelle 508289 C 178 Mar 815 55.99 5789 329
*†Haven Hills Jane 427107 A 31 Mar 1274 64.25
S. Rockingham May Prince 176671 A. R. D. Haven Hills Salma 325646
†Haven Hills Jane 2d 576162 G 121 Mar 587 26.84 2749 130
*Haven Hills Jonquil 378247 A 212 Mar 604 33.90 5185 281
†Haven Hills Jonquil's May 558123 F 248 Mar 681 32.38 6323 312
*Haven Hills Lady Dare 468770 B 148 Mar 689 48.05 5261 310
*Haven Hills Marigold 442853 A 219 Mar 668 36.04 6124 287
*†Haven Hills May Blossom 530782 E 92 Mar 857 45.29 2642 140
*†Haven Hills May Queen 2d 511658 C 45 Mar 1455 64.61 2083 97
S. Ultra May's Neptune 202481 A. R. D. Haven Hills May Queen 427110
*Haven Hills Myrtle 427105 A 216 Mar 793 37.04 6924 322
Haven Hills Myrtle 2d 546572 G 365 Mar 349 16.51 6935 317
†Haven Hills Nettie 442851 A 104 Mar 723 32.61 2833 121
†Haven Hills Nettie 2d 558126 G 243 Mar 484 27.50 4197 217
Haven Hills Orange Blossom 3d 568266 G 180 Mar 649 37.27 4105 214
†Haven Hills Petiete 535715 E 73 Mar 612 31.84 1494 76
*†Haven Hills Pyxie 387808 A 11 Feb 343 18.44
S. Atamannsit Pathfinder 119689 A. R. D. Marshall's Pat of Trielm 232332
*†Haven Hills Pyxie 2d 525895 E 80 Mar 1115 42.73 2940 121
†Haven Hills Pyxie 3d 574761 G 105 Mar 571 32.35 2172 106
†Haven Hills Rosalie 2d 558124 G 222 Mar 441 21.60 3287 156
†Haven Hills Saline 2d 530785 E 90 Mar 922 39.40 2692 119
*Haven Hills Sonia 521001 E 198 Mar 646 35.05 4751 232
*Haven Hills Sunbeam 511329 E 219 Mar 655 32.39 5816 274
Haven Hills Sunlight 453896 C 365 Mar 35 1.69 6966 282
*Haven Hills Tiny 511327 E 304 Mar 592 29.62 6990 343
*Haven Hills Topsy 427112 A 140 Mar 983 44.65 5295 243
Haven Hills Trillium 2d 550306 G 354 Apr 197 11.38 7351 367
*Haven Hills Violet 480232 B 161 Mar 781 41.01 4692 246
Haven Hills Wilma A 2d 485927 G 159 Mar 635 29.93 4119 186
*†Haven Hills Wilma 2d 455344 E 5 Mar 165 9.45
S. Ultra May's Neptune 202481 A. R. D. Haven Hills Wilma 414141

Dean, George E., Mrs., Haven Hills Farm, Albion, Mich. ARHT

*†Champion's Goldy Joan 458285 B 209 Mar 458 25.08 4878 254
*Cuffdale's Rose Ann 410350 C 311 Mar 528 28.34 6299 306
*†Elm Row Cassie 348107 A 57 Mar 1417 64.62 2570 124
S. Atamannsit Pathfinder 119689 A. R. D. Elm Row Fancy 291478
*†Elm Row Dolly 419886 A 124 Mar 1062 51.75 4546 208
Haven Hills Cassie Fancy 485926 G 193 Mar 679 32.60 4219 213
†Haven Hills Dolly Delight 485925 G 211 Mar 524 27.77 3508 182
Haven Hills Evangeline 556276 F 283 Mar 731 34.45 7620 335
†Haven Hills Fern E. 576161 G 122 Mar 650 32.94 3086 164
Haven Hills Garcia 546395 G 365 Feb 347 18.53 10360 486
*Haven Hills Kathaleen 525894 E 132 Mar 702 35.38 3396 164
†Haven Hills Katharine 576604 G 89 Mar 991 45.91 2935 137
*†Haven Hills Loraine 480233 C 122 Mar 1160 58.74 4881 250
†Haven Hills Loretta 579566 G 52 Mar 925 43.33 1527 71
S. Ted of Quality Hill 214142 A. R. D. Cuffdale's Louann 372239
Haven Hills Louann 560584 F 226 Mar 763 37.84 6662 320
†Haven Hills Margret 530784 E 69 Mar 614 34.27 1465 79
S. Thistledown Noah 221837 D. Thistledown Margret 444703
*Molly of the Annadale 246199 A 256 Mar 596 29.92 6415 291
*†Patrick and Queen's Barbara 434207 A 114 Mar 1183 63.19 4999 244
*†Thistledown Marjorie Lou 440402 A 90 Mar 1249 62.85 4318 214

DeBarry, C. D., DeBarry Farm, Palatine, Ill. ARHT

Boulder Bridge Ireta 479669 D 324 Apr 392 22.20 6931 340
Cuffdale's Joan 368760 A 365 Apr 279 14.25 9214 454
Cupidor's Pearl of Maple Lawn 377098 A 365 Apr 172 7.94 7068 332
†DeBarry Farm Amelie 505316 G 65 Apr 782 34.10 1638 71
†DeBarry Farm Angile 505320 G 17 Apr 454 18.18
S. Lockshore Sovereign 228262 D. Lockshore Brilliant Lady 437975
†DeBarry Farm Antoinette 505319 G 34 Apr 690 29.83 773 33
S. Lockshore Flash 215279 D. Pleasant View Gipsy 380214
†DeBarry Farm Roxy-Lee 505317 G 57 Apr 667 30.32 1162 50
Fawndaway Delight 365940 A 229 Apr 378 16.99 4786 238
†Homestead Reveller's Flo 420632 C 262 Apr 275 12.99 4791 215
*†Lady Roxy of DeBarry Farm 461266 E 95 Apr 769 34.38 2866 115
*†Lady Ultimas of DeBarry Farm 461264 E 48 Apr 1061 48.09 1638 74
S. Douglaston Lord Donald 209349 A. R. D. Corium Ultimas' Kathleen 286065
†Lockshore Easter Lily 2d 509295 G 69 Apr 754 32.43 1657 69
†Lockshore Esther 526092 G 30 Apr 769 34.94
S. Lockshore Chancellor 230513 D. Grangemead Esther 414756
*Lockshore Romance 450437 C 174 Apr 819 47.21 5707 324
*†Minnewashta L. Joyful 432378 C 212 Apr 611 38.47 5165 314
†Monogram's River Valley Mollie 526914 D 52 Apr 1121 50.91 1835 83
S. Lockshore Monogram 203591 D. River Valley Rose 332100
*†Pleasant View Gipsy 380214 A 79 Apr 837 34.82 2446 104
S. General's Bell Boy of Ridgelawn 143265 D. Lad's Gipinda of Weowena Farm 280673
†Renee Renalla of The Coronets 431130 A 138 Apr 663 37.66 3402 167
†Redwing of DeBarry Farm 465412 E 240 Apr 576 33.20 5838 299
*†River Valley Doris 440951 A 66 Apr 1093 48.98 2461 120

Dickinson, B. N., Tri-gables Farm, Chazy, N. Y.

Katherine of Elm Brook Farm 324601 A 365 Apr 788 46.77 13079 665

Dickinson, John L., Charleston, W. Va.

Brownlie Ultra Esther 365206 A 288 Apr 941 44.82 10942 488
Gaviota of Hilldene 360970 A 317 Apr 798 37.12 11087 507
Quincy Bulwark Actress 539474 F 226 Apr 1084 50.31 8325 378
Quincy Bulwark Charm 559970 G 190 Apr 1155 45.62 7438 303
Quincy Bulwark Dutchess 539476 F 281 Apr 1125 45.70 10227 431
Quincy Bulwark Generous 559985 F 79 Apr 1402 56.25 3508 129
S. Florham Bulwark 205352 A. R. D. Quincy Ultra Gladiola 469386
Quincy Bulwark Mistress 539472 F 334 Apr 1050 50.30 12964 568
Quincy Bulwark Patience 559964 F 210 Apr 931 43.80 6562 305
Quincy Jupiter Mabel 469387 B 365 Apr 34 1.47 12209 508
Quincy Jupiter Sally 471331 B 364 Mar 565 26.96 11886 491
Quincy Justina Balsam 471334 B 182 Apr 1190 55.50 8001 340
Quincy Justina Nellie 477402 A 333 Apr 713 32.67 11008 463
Quincy May Hope 559967 G 140 Apr 1317 51.77 6067 224
Quincy Ultra Canterbury Bell 559973 G 77 Apr 1240 42.78 3176 107
S. Chestnutwold Ultra Beacon 136110 A. R. D. Rutheda's Bell of Lone Pine 342972
Quincy Ultra Carnation 559966 G 203 Apr 1218 48.86 8308 319
Quincy Ultra Daffodil 456040 A 86 Apr 1515 59.25 4232 174
Quincy Ultra Honeysuckle 481969 B 225 Apr 1382 54.46 10373 409

Quincy Ultra Tulip 559972 G 80 Apr 1359 43.24 3618 125
s. Chestnutwold Ultra Beacon 136110 A. R. D. Quincy Beauty 397410
Renoma of Hilldene 360969 A 238 Apr 1094 49.47 9727 434
*Seriola of Hilldene 360968 A 114 Apr 1678 72.85 6600 289

Dickinson, W. S., Fredericksburg, Va.

Patricia's Avis 405519 A 39 Mar 1476 76.76 1832 95
s. Sherwood's Challenger 187628 D. Snow Girl's Patricia 296941

Dieckhoff, Fred, Saint Charles, Ill.

Amy of Ferson's Creek 538067 D 130 Apr 972 44.55 5098 205
Betty's Queen of Four Pine 438185 C 351 Apr 731 43.06 11421 583
Flossie of Level Plane Farm 440712 A 113 Apr 1536 76.82 6229 282
Pauline of Four Pine 432338 A 85 Apr 1237 61.87 3411 157
s. Billy of the Field 183911 D. Lotte of Rose Valley 2d 207851
Polly of Allen Farm 438184 C 365 Apr 36 1.99 10492 526

Dietrich Farms, Incorporated, Bremen, Ind. ARHT

*†Alice of Owen's Place 502718 B 53 Apr 1432 69.48 2437 132
s. Elm Farm Sun Ray 176383 D. Ann of Owen's Place 329815
*†Beauty's Clara of Owen's Place 521722 E 269 Apr 472 31.21 6117 347
*†Beauty's Lizzie of Owen's Place 521723 D 151 Apr 742 33.76 3802 179
*Blossom of Owen's Place 524577 D 243 Apr 280 16.12 5214 269
*Boss of Owen's Place 475044 C 258 Apr 539 32.92 6017 343
*Clara of Owen's Place 318395 A 181 Apr 659 36.27 4906 268
*†Cora of Owen's Place 438124 A 120 Apr 1216 52.93 5184 232
*†Dot of Owen's Place 395861 A 95 Apr 899 40.02 2949 145
*Frances of Owen's Place 470719 B 249 Apr 535 26.76 6230 300
*†Hattie of Owen's Place 2d 534891 C 92 Apr 952 44.47 3033 139
*†Hilda of Owen's Place 364607 A 87 Apr 1230 52.92 3639 156
*Little Myra of Owen's Place 312718 A 263 Apr 611 29.09 7820 418
*†Lorna of Owen's Place 363650 A 291 Apr 574 29.87 8565 441
*†Lorna of Owen's Place 2d 518460 D 151 Apr 628 33.31 3486 193
*†Mamie of Owen's Place 236168 A 165 Apr 1200 51.86 7517 332
*†Min of Owen's Place 460893 B 285 Apr 612 36.36 8932 515
*†Mona of Owen's Place 447074 A 76 Apr 1007 48.37 2677 125
†Owen's Place Rex's Lorna 577148 F 85 Apr 910 45.17 2590 128
†Owen's Place Rex's Myra 582281 F 44 Apr 1086 53.21 1516 76
s. Masher's Rex Blend 163238 D. Little Myra of Owen's Place 312718
*Roger's Mamie of Owen's Place 510603 D 261 Apr 714 39.09 7817 458
*†Seven of Owen's Place 438123 A 67 Apr 1295 63.99 2708 144
s. Elm Farm Sun Ray 176383 A. R. D. Red of Owen's Place 274035
*†Wonder Blossom of Owen's Place 338417 A 259 Apr 309 17.32 5337 300

Dillard, Roy E., Jo-Mar Farm, Salina, Kans.

*Butterfly of Miltvere 332415 A 314 Apr 676 33.87 9017 443
Cooper's Beula 440007 C 45 Apr 1463 72.32 2047 101
s. Cooper's Beau 206589 D. Cooper's Lady Daisette 348844
*Cooper's Goldenlocks 453988 E 293 Apr 813 40.82 10434 475
Corium Oliver's Rosebud 471121 E 105 Apr 1082 51.97 3711 171
*Crusader's Barbara of Jo-Mar 434399 B 64 Apr 1338 61.71 2778 131
Crusader's Hope of Jo-Mar 475727 E 363 Apr 779 39.67 10427 527
Dimple's Lady of Guernsey Mead 354586 A 183 Apr 734 37.29 5003 266
Dornwood Topsy 368365 A 313 Apr 540 27.68 7933 389
Gaylord's Ramona 430083 C 218 Apr 726 42.62 5792 339
*Golden Fille of Bratnober Farm 272180 A 365 Apr 142 7.55 9642 470
Grangemead Blanche 321478 A 216 Apr 928 41.22 7095 294
Grangemead Derilla 389525 A 89 Apr 1374 61.17 3961 191
s. Dunwalke Governor 170185 A. R. D. Grangemead Alice 341023
*Grangemead Faith 470315 B 111 Apr 1259 64.84 4769 224
Hostetter's Gallant Queen 382499 A 320 Apr 582 37.99 8406 447
Jo-Mar Governess 529065 G 93 Apr 967 39.57 3016 129
Lady Violet of Poplar Heights 390169 A 315 Apr 562 27.06 8505 414
Martha of Wallace Farm 387308 A 286 Apr 600 28.04 7316 335
Regent's Doris of Jo-Mar 475728 D 119 Apr 905 47.98 3899 193
Spotted Lily Queen 309051 A 214 Apr 942 46.39 7738 374

Doane, Ernest F., Litchfield, Conn.

Falcon's Lettie 476394 C 273 Apr 1029 44.88 9689 440

Dommerich, Alex L., Wildwood Farm, Greenwich, Conn.

Chilmark Maureen 444033 D 233 Apr 788 46.78 6405 360
†Donniebrook's Amaryllis 347823 A 164 Apr 680 35.25 4463 235

Doring, John W., Schoening Farm, Appleton, Minn. ARHT

Cherub's Sequel's Fernetta 340606 A 116 Apr 926 45.77 3967 202
D'Arcy's Rose of Summit Lawn 468404 A 61 Apr 1635 73.58 3384 150
Ferneva Fern of the Coronet 366744 A 70 Apr 1263 64.30 2938 149
Golden Harvest Annabelle 440829 C 47 Apr 1183 45.33 1724 70
s. Golden Coral Harvester 207349 D. Princess Isabelle of Appleton 388473
Golden Harvest Cora Belle 451703 D 55 Apr 1260 59.60 2388 110
s. Golden Coral Harvester 207349 D. Clara Bow Belle of the Coronet 369530
Golden Harvest Coralee 429022 C 116 Apr 828 37.37 3347 159
Golden Harvest Fernella 471608 E 83 Apr 921 47.83 2677 133
Golden Harvest Fernette 410091 A 40 Apr 1501 66.38 1919 90
s. Boulder Bridge Prince 188870 D. Cherub's Sequel's Fernetta 340606
Golden Harvest Fernexia 448310 D 108 Apr 1065 68.39 3912 230
Golden Harvest Phyllencia 476161 E 48 Apr 1193 51.80 1857 76
s. Golden Coral Harvester 207349 D. Phylis of the Coronets 364707
Phylis of the Coronets 364707 A 72 Apr 1193 49.65 2906 125

Doty Brothers, Ellwood Dairies, Goleta, Calif. ARHT

†Adella's Jasmine of Ellwood 455257 C 111 Apr 679 29.63 2751 120
†Argevna Merry Widow 389943 A 190 Apr 700 29.02 5495 219
†Blossom Lily of de San Antonio 455249 D 36 Apr 1430 56.80 1647 65
s. Foremost's Albert 213166 D. Blossom of de San Antonio 355524
†Chequamegon's Betsy 289584 A 159 Apr 912 37.89 5283 231
*†Chequamegon's Elsie 354315 A 84 Apr 991 45.50 2774 127
Cooper Oaks Mona 475465 G 365 Apr 444 28.38 8622 481
†Coronet's Daisy of Ellwood 471384 E 218 Apr 781 29.92 7372 290
*†Crystal of Crystal Stream 343192 A 89 Apr 1159 54.71 3548 149
†Daisy's Lantana of Ellwood 475920 G 305 Apr 85 4.37 6182 303
†Dorcas's Orchid of Ellwood 511639 G 28 Apr 607 23.07
s. Koehn's Farm Birch 204386 A. R. D. Dorcas of Loberg Glen 367416
*†Dorothy's Gardenia of Ellwood 455264 E 305 Apr 633 33.52 7314 383
Emperor's Anne of Verdun 361032 A 312 Apr 28 1.48 7573 358
†Fawndaway Lucky 365941 A 205 Apr 1013 44.40 8124 334
†Florence May's Lily of Ellwood 452513 E 222 Apr 589 34.87 5287 319
†Florimella's Tulip of Ellwood 507709 G 78 Apr 658 27.46 1713 69
*†Frenchman's Goldy's Queen 333287 A 141 Apr 1342 49.95 6060 246
*†Fuchsia Skeezicks Queen 372348 A 74 Apr 1266 53.94 3409 144
*†Gana of Northland 371897 A 41 Apr 1312 45.15 1726 61
*†Gana's Tea Rose of Ellwood 451357 E 305 Apr 307 15.70 7055 334
†Glory's Snapdragon of Ellwood 455263 E 305 Apr 146 9.42 7358 414
*†Gordondale Corinne 371218 A 135 Apr 892 45.49 4808 225
Gordondale Junette 367558 A 178 Apr 789 43.26 5716 291
†G. Queen's Peony of Ellwood 471394 G 298 Apr 583 29.06 6347 309
*†Gusanna's Harriett 359939 A 209 Apr 642 31.85 5180 271
†Gusanna's Levity 297287 A 105 Apr 813 35.62 2873 132
*†Happy Prospect of Hiawatha 372349 A 148 Apr 937 46.69 5463 256
Helendale Ultimus' Hekla 315514 A 363 Apr 1096 40.56 14737 551
*†Kitty's Lucky Lady 362446 A 238 Apr 851 36.52 8052 337
†Lily's Poinsettia of Ellwood 475925 F 189 Apr 627 29.30 4475 205
*†Loretta Milly of Elmwood 365947 A 305 Apr 318 18.74 10034 546
*†May's Primula of Ellwood 456382 C 240 Apr 713 39.39 6970 388
*†May's Queen of Springvista 333628 A 141 Apr 946 47.30 4925 249
*†McKerrow's Lucile 311668 A 126 Apr 982 36.74 5274 215
*†New Hope Gardenius's Coronet 364577 A 208 Apr 816 34.44 6806 279
†New Hope Gardenius's Glory 355403 A 164 Apr 756 37.24 4890 230
†Pearl's Violet of Ellwood 455253 D 305 Apr 20 1.21 7671 413
†Queen Lady of Maple Grove 372723 A 227 Apr 589 39.48 4699 298
†Susan's Mignonette of Ellwood 456379 B 305 Apr 26 1.48 9325 514
*†Tootsie's Pearl 359874 A 214 Apr 980 50.81 7700 403
Trixie's Columbine of Ellwood 455259 D 336 Apr 452 23.66 8422 431
*†Ultra Tritoma of Ellwood 456377 B 236 Apr 744 41.04 6671 378
*†Viola's Portulaca of Ellwood 461297 D 203 Apr 699 29.25 6266 250

Doubler, William H., Neshaminy Meadow Farms, Hartsville, Pa. ARHT

†Gallant's Maizie 573216 A 42 Apr 1161 42.16 1569 56
s. Silver Lake Gallant 134004 D. Elsax of Silver Lake 567881
†Meadow Spring Golden Star 4th 493790 F 51 Apr 1061 40.23 1773 67
s. Stars and Stripes of Brookmead 163100 A. R. D. Meadow Spring Golden Star 192443

Drake, L. J., Rock Creek Farm, Plano, Ill. ARHT

*†Champion's St. James Susan 296534 A 136 Apr 931 47.98 4873 245
*†Corium Slogan's Necia 371017 A 43 Apr 1215 58.81 1646 79
s. Langwater Slogan 166129 A. R. D. Corium Pride's Lisette 311619
*†Corium Slogan's Nectar 376060 A 230 Apr 733 38.89 6859 330
*†Corium Slogan's Nida 372452 A 274 Apr 573 31.82 7347 346
*†Corium Slogan's Nola 365786 A 39 Apr 1507 82.75 1922 105
s. Langwater Slogan 166129 A. R. D. Corium Ultimas' Iola 235468
*†Corium Ultivan Maud 363633 A 163 Apr 885 52.26 5383 288
*†Corium Ultivan Nadine 372451 A 286 Apr 479 24.92 7080 323
*†Corium Ultivan Naiad 369433 A 112 Apr 1175 62.76 4821 235
*Crum Creek's Cineraria 372467 A 300 Apr 698 36.66 8672 392
†Fair Field Margie 448503 E 305 Apr 204 11.53 7839 392
*†Fair Field Orange Blossom 442869 D 212 Apr 556 30.37 5080 243
†June Thorn of Antioch Heights 423126 B 100 Apr 970 52.41 3420 181
*†Lockshore Cleopatra 377433 A 243 Apr 963 46.44 9916 414
*Lockshore Mayflower 396262 B 365 Apr 296 21.08 10670 578
*†Lockshore Milkmaid 372859 A 270 Apr 974 49.69 11134 496
*†Lockshore Miss Judith 373535 A 305 Apr 457 26.01 9058 405
*†Lockshore Miss Sue 394193 A 195 Apr 1138 53.49 8979 381
*†Lockshore Snow Flower 421318 C 305 Apr 151 9.21 7092 365
*†Lockshore Springtime 421316 B 98 Apr 1365 62.80 4666 217
*†Lockshore Ultra Princess 394194 A 267 Apr 674 32.46 7895 342
*†Lydia Walling of Waterloo 330881 A 182 Apr 1091 53.38 7188 327
*†Merry Top's Artless 290337 A 100 Apr 1358 68.59 4980 242
*†New Hope Gardenius's Susan 381237 A 153 Apr 1186 63.47 6592 333
†Pauline R. of Antioch Heights 426364 A 34 Apr 1302 58.59 1468 66
s. Butter Girl's Renown 171470 D. Polly Anna of Knollslea Farm 205266

*†Rock Creek Charming Naiad 515303	D	71	Apr	995	50.76	2493	123
†Rock Creek Charming Nectar 475220	E	125	Apr	689	33.38	3269	154
*Rock Creek Daphne 515302	E	206	Apr	666	35.99	5855	278
†Rock Creek Flash's Flower 561746	F	120	Apr	813	39.05	3596	161
Rock Creek Flash's Honor 519681	G	166	Apr	601	31.29	4129	193
†Rock Creek Flash's Nadivan 553183	G	197	Apr	634	33.62	4590	220
†Rock Creek Flash's Princess 553182	G	234	Apr	659	34.28	6070	287
*†St. James Champion's Isabelle 320230	A	181	Apr	999	46.98	7310	291
*†Wood Lawn Count's Queen 414658	B	305	Apr	357	21.06	11366	570

Earling, Ethel Peck, Lea Farm, Salisbury, Conn. ARHT

†Ardmoreites Ethel 435257	C	160	Apr	799	41.10	4846	233
Beechford's Princess Pat 495068	G	317	Apr	887	50.93	10164	492
*Brooklands Lady Molly 448391	D	72	Apr	1425	77.28	3603	193
s. Forge Hill Royal Laddie 203799			D. Brooklands One Thirty Seven 397155				
Buttercup's Balsam 496617	G	234	Apr	908	46.35	7624	378
Coronet's Mary Isabelle 534319	F	365	Apr	262	12.79	12467	555
*Foremost Meg 506977	D	25	Apr	1004	49.90		
s. Foremost Nobly Born 182562 A. R.			D. May Royal's Dorothea 221227				
Foremost Novelette 507003	G	244	Apr	426	20.76	4473	219
Golden Pancy 496615	G	241	Apr	591	29.04	5084	267
Grassland Boelia 463639	F	258	Apr	822	34.53	7548	318
Green Valley Pearl 486899	G	255	Apr	603	37.68	5305	308
†Jewell's Bella Bess 546399	G	23	Apr	601	28.83		
s. Tianna's La Noce Jewell 228073			D. Earl's Bella Bess 500420				
King's Cathedral Betty 363884	A	60	Apr	1264	53.85	2576	112
†Lea Lady Jewel 545981	G	222	Apr	482	23.47	3946	199
*Lena of Westwood 457184	E	239	Apr	1051	52.16	10128	472
†Max's Fairy 492989	G	122	Apr	642	29.88	3224	153
May of The Uplands 396389	A	68	Apr	1100	60.19	2552	130
s. Great Hill's President 161268			D. Hope of The Uplands 219624				
*Meadow Croft Lady Betty 417476	C	224	Apr	958	53.02	7999	427
Merry Maker's Anita 478226	F	251	Apr	643	26.20	6445	275
Merry Maker's Christine 441117	E	365	Apr	203	10.28	13786	630
Merry Maker's Donalda 478227	G	292	Apr	1051	47.32	10273	437
†Nimrod's Jean 492899	F	133	Apr	491	27.94	2870	140
*Promise of Blueberry Hill Farm 464983	D	56	Apr	1278	55.72	2406	107
s. Broadmeadows Laddie 219986			D. Warrior's Pride of Upwey 387363				
†Ramee's Golden Anna 546245	G	129	Apr	508	26.66	2419	125
Sovereign's Rose 496619	G	252	Apr	693	35.43	6681	328
Starbuoy's Butter Girl 505481	G	115	Apr	939	49.06	3750	184
Starbuoy's Highmarshalla 505485	G	120	Apr	946	44.49	3935	175
†Sultan's Doris 545460	G	258	Apr	660	37.49	6380	317
Supreme's Neila 506994	G	260	Apr	786	36.17	6640	287

Edelen, J. W., Homestead Farm, Glenarm, Md.

American Beauty of Stone Hall 255702	A	117	Apr	1472	65.23	5720	290
Homestead's Laurel 334064	A	120	Apr	1327	59.08	5301	262
Homestead's Queen of Monocacy 430129	B	38	Apr	1382	63.58	1671	76
s. Thornton's Patriot 165111			D. Monocacy Lily Queen 312262				
Patriot Queen of Homestead 441756	B	34	Apr	1426	66.91	1596	74
s. Thornton's Patriot 165111			D. Queen of Homestead 240106				
Patriot's Gleam 384984	A	361	Apr	592	29.44	11751	563
Thornton's Monocacy Queen 371275	A	361	Apr	692	41.70	11230	661

Edwards, C. J., "Tillamook Meadows," Tillamook, Oregon.

Bloom's Frances of La Pine 468935	A	49	Apr	1314	63.09	2057	106
s. Cascade Dundee Hero 180312			D. Rose's Bloom of La Pine 304214				
June's Martha of La Pine 465072	A	61	Apr	1183	60.46	2375	118
s. Cascade Dundee Hero 180312			D. Beauty's June of La Pine 267522				
Maud's Queenie 475764	E	53	Apr	996	50.23	1726	92
s. La Noce's Max of Meyer Farm 220078			D. Fearless's Maud 411931				

Egbert, Emmet, Bow, Wash. ARHT

†Foremost's Bonny Dimple 497274	D	199	Apr	825	46.16	7056	357
*Skookum Ultra Ella 394874	A	351	Apr	946	58.18	12855	745

Elwood, E. Ellis, Cherry Valley, N. Y.

Buttercup's Anita 356684	A	291	Apr	679	34.80	9257	443
Glenidore's Lady 315590	A	332	Apr	1218	66.05	14107	703
Golden Valiant's Anita 490087	E	223	Apr	935	39.28	7507	318
Hunter's Anita 491753	G	223	Apr	958	47.26	7729	374
Hunter's Glenidore 491751	F	142	Apr	1002	44.29	5123	227

Erbach, William L., Helendale Farm, Athens, Wis. & Erbach, Fred R., Beloit, Wis. ARHT

Helendale Hekla 485123	G	180	Apr	769	34.23	4881	190
†Helendale Hildegard 503046	F	38	Apr	1171	64.29	1455	79
s. Helendale Leader 209975			D. Helendale Encore's Hilda 319205				
†Helendale Iris 338926	A	50	Apr	1402	63.09	2370	108
Helendale Joan 383471	A	357	Apr	810	38.49	11852	526
*†Helendale Linnet 396529	A	181	Apr	892	41.06	6284	291
†Helendale Lucile 406807	B	188	Apr	885	40.73	6817	292
Helendale Noddie 534635	F	262	Apr	725	38.21	6721	352
Helendale Nysa 472667	G	365	Apr	561	27.77	8381	410
†Helendale Oleander 511401	G	143	Apr	654	26.24	3348	132
†Helendale Olivia 472668	F	229	Apr	590	29.53	4978	235
†Helendale Orchis 503386	G	142	Apr	829	37.73	4475	190
†Helendale Oriole 472671	E	28	Apr	1180	60.79		
s. Hilltop Butterfat Rex 192479			D. Helendale Gentle 282425				
†Helendale Ornate 503387	G	145	Apr	665	26.28	3625	138

Ewing, Charles, Idlewild Farms, Fort Lupton, Colo. ARHT

Pioneer Amos' Hope 497392	G	365	Apr	700	42.11	9260	498
Pioneer Favorite 2d 497396	G	365	Apr	556	31.68	7613	374
Pioneer Glenwood Princess 497376	A	248	Apr	872	47.79	8114	415
Pioneer Honey 497394	G	362	Apr	588	33.89	8150	418
Pioneer Lenore 2d 497393	G	365	Mar	646	33.34	9355	446
Pioneer Pretty Princess 497387	D	228	Apr	758	34.44	6138	271
Pioneer Princess Pat 475502	A	365	Apr	102	5.79	9612	430
Pioneer Snowdrift 512395	G	248	Apr	577	31.17	5210	255
Pioneer Tidy 2d 559525	G	103	Apr	719	34.59	2554	121
Pioneer Wild Irish Rose 497375	A	236	Apr	857	49.88	7097	355

Ewing, Wallace A., Idlewild Farms, Fort Lupton, Colo. ARHT

Idlewild Joy 515809	G	49	Apr	1150	60.15	1850	96
s. Pioneer Elinor's Lad 237566			D. Pioneer Nancy 360825				

Fairlawn Farms, Incorporated, Adelphia, N. J. ARHT

Ambler's Goldene of Gwynllan 494942	G	172	Apr	862	42.24	5154	251
Bournedale Flirt 510153	G	112	Apr	868	46.70	3312	170
Coker Fair Gaiety 466260	C	144	Apr	971	51.00	5139	272
Dorothy's Maxim's Buttercup 377814	A	231	Apr	996	55.62	8561	466
Douglaston Lady Mafalda 472212	G	276	Apr	774	38.81	7827	385
Fairlawn Alma 499690	G	205	Apr	958	41.71	6566	283
Fairlawn Anemone 499692	G	159	Apr	918	39.49	5447	221
Fondest Hope of Kenilwood 482822	F	89	Apr	704	34.39	2241	97
*Glenburnie Vangeline 2d 517888	D	242	Apr	978	49.23	9386	476
Gold Princessa of Gwynllan 494952	G	181	Apr	849	44.02	5451	272
Graceland Princess Bett 565758	F	89	Apr	1043	50.39	3121	145
Graceland Princess Lady 503113	C	138	Apr	884	47.41	4330	224
Haywood Rosalie 442978	D	252	Apr	746	35.02	7912	361
Haywood Rosebud 482896	F	80	Apr	1328	62.71	3570	151
*Hazel's Maxim's Patience C. 370197	A	151	Apr	1027	46.23	5728	248
High Point Molly 362903	A	238	Apr	895	44.60	7432	376
*Jecava Lola 418991	B	75	Apr	1717	75.76	4467	185
Jonathan's Nancy 487019	E	104	Apr	1074	49.01	3832	168
Kathlyn of Two Brooks 485713	G	365	Apr	132	7.70	11487	556
*Knollwood Rose Cammelia 426463	D	219	Apr	696	32.86	7052	322
*Knollwood Zea 413104	B	356	Apr	734	39.71	12104	576
Maple Lane Steadfast's Wally 495976	G	111	Apr	1010	46.78	3715	158
Maxim's Anne 458342	C	97	Apr	939	47.83	3440	164
*Maxim's Speckle Fay 455678	B	233	Apr	916	44.43	8193	415
Meadow Vista Em 463961	D	242	Apr	815	41.25	8205	428
Phillips Peerless Girl 513245	G	100	Apr	933	45.83	3453	153
Phillips Peerless Mary Anne 489155	F	334	Apr	865	44.93	10603	547
*Rex's Kate 345269	A	293	Apr	966	49.58	12685	623
*Rex's Kathryn 346628	A	365	Apr	447	24.64	16691	768
Sapphire of Two Brooks 485714	G	314	Apr	745	48.07	9047	508
Sepascot La Noce Vixter 450593	E	248	Apr	785	46.52	7390	409
Imp. Sheba Rose of Le Jardin 516966	A	331	Apr	733	38.46	11924	618
Sparkling Crystal of Kenilwood 482823	G	89	Apr	824	39.50	2439	108
Sunny Slope Astrologer 424322	B	248	Apr	756	44.27	7941	453
*Valentina of Rose Lane 460515	D	172	Apr	1059	57.21	6608	350
Valleywood Content 523596	G	212	Apr	865	42.23	6873	308
Valleywood Coquet 521629	E	253	Apr	835	48.62	8586	411
Valleywood Nella 556063	F	261	Apr	797	35.49	7401	320
Valleywood Venus 556064	F	233	Apr	751	39.73	7065	342
*Westmont Silver Narcissus 436218	C	148	Apr	851	41.65	4315	218

Farm & Trades School, The, Thompson's Island, Boston, Mass.

Thompson's Island Aster 550656	E	249	Apr	630	38.65	5945	338
Thompson's Island Blanche 568702	F	186	Apr	810	43.10	5383	270
Thompson's Island Flora 566780	G	186	Apr	764	42.11	5093	277
Thompson's Island Janice 512680	D	340	Apr	849	46.06	11952	615

Feess, Fred S., Feess Paramount Dairy, Parsons, Kans.

†Paramount Bernice's Catalina 564454	F	185	Apr	637	35.31	4068	208
†Paramount Blanch's Almire 565988	F	168	Apr	748	32.84	4512	193
†Paramount Fern's Ester 462029	A	182	Apr	890	49.53	5311	295
†Paramount Mildred Royal's Vida 565989	G	159	Apr	791	38.77	3992	184
†Paramount Molly O.'s Agnes 305665	A	220	Apr	711	39.68	6610	336

Fircrest Farms, Incorporated, Lynden, Wash.

Fircrest Portia 371660	A	350	Mar	853	55.48	12718	708
Fircrest Restful 384926	A	328	Mar	1057	66.40	12727	682

Fort Dodge Creamery Company, Rosedale Farm, Fort Dodge, Iowa.

Rosedale Harriet 418420	C	146	Apr	865	45.00	4863	238
*Rosedale Ivabelle 508385	D	210	Apr	1070	52.26	8995	427
Rosedale Jamika 559034	G	177	Apr	912	40.25	6117	275
Rosedale Jay 555922	G	210	Apr	830	44.85	5961	307
Rosedale Jem 567373	G	119	Apr	926	46.07	3842	192
Rosedale Josephine 522164	F	236	Apr	900	48.35	7050	349
Rosedale June 567372	G	199	Apr	857	45.98	5877	283

Fretz, William, Fritzlyn Farms, Pipersville, Pa. ARHT

Fritzlyn Acme Grand 485349	F	120	Apr	1230	56.85	5020	234
*Fritzlyn Faithful 365434	A	101	Apr	1226	64.63	4272	224
*Fritzlyn Gemsey 346173	A	258	Apr	1272	59.42	11891	539
Fritzlyn Glad 500514	G	141	Apr	903	48.77	4415	230
*Fritzlyn Heiress 378170	A	334	Apr	380	21.49	8218	424
Fritzlyn Jupiter's Gem 505173	G	76	Apr	987	47.87	2685	132
s. Florham Jupiter 185818 A. R.			D. Fritzlyn Gem's Pride 392024				
Fritzlyn Madame 522385	G	38	Apr	1015	44.08	1211	52
s. Florham Jupiter 185818 A. R.			D. Fritzlyn Madeline 375142				
*Fritzlyn Madeline 375142	A	101	Apr	1386	67.25	4782	222
Fritzlyn Marionette 513489	G	95	Apr	997	40.41	3241	140
Fritzlyn Ramola 485351	G	143	Apr	724	41.16	3564	193
Fritzlyn Romeo's Gem 500515	G	232	Apr	978	44.43	7540	347
Fritzlyn Rosary 505174	G	62	Apr	920	37.39	1905	75
*Fritzlyn Supreme Dolly 420580	B	145	Apr	1281	57.65	6352	283
Fritzlyn Trojan Rose 485350	G	146	Apr	882	43.32	4353	212

Galbreath, Clarence C., Brandywine Manor, Brandywine Summit, Pa. ARHT

Brandywine Manor Bountiful 516963	G	161	Apr	586	26.53	3660	158

Brandywine Manor Gardenia 526951	G	68	Apr	1051	40.89	2267	86
Brandywine Manor Idyl 502851	G	96	Apr	1003	48.46	3302	136
Brandywine Manor Pauline 476926	F	242	Apr	951	41.68	7648	323
Brandywine Manor Valentine 523782	G	83	Apr	942	41.56	2638	122
*Maple Lane Cavalice 462666	B	104	Apr	1298	56.99	4468	186
*Maple Lane Gardenia 2d 401637	A	354	Apr	128	6.86	11148	537
Maple Lane Supreme Nevada 376220	A	249	Apr	975	47.81	9133	441
*Westmont Border Bell 407981	A	73	Apr	1487	72.13	3619	172

Gaylord, E. K., Gaylord Guernsey Farms, Oklahoma City, Okla.

*Bea of Hickory Grove 395588	A	95	Apr	1490	80.62	5089	255
*Bess Indian Maid 313876	A	353	Apr	792	41.69	12066	572
Betty Indian Maid 439641	E	332	Apr	673	38.33	8580	444
*Floe of Oronoko 366776	A	260	Apr	1153	57.11	10923	497
Gaylord's Amulet of Fortune 512688	G	108	Apr	886	41.67	3672	153
Gaylord's Dorothy 421279	C	185	Apr	1122	49.85	7575	353
Gaylord's Duchess 445428	C	118	Apr	957	55.85	4162	193
Gaylord's Empress 445433	D	198	Apr	884	40.43	6781	308
Gaylord's Golden Dawn 430084	C	178	Apr	777	43.00	5324	262
Gaylord's Helpmate of Fortune 506542	G	123	Apr	901	41.73	4322	176
Gaylord's Irene 421275	B	150	Apr	778	51.44	4847	268
Gaylord's Keepsake of Val 506538	G	198	Apr	853	41.20	5897	239
Gaylord's Leading Lady 458759	E	311	Apr	1013	54.75	10988	512
Gaylord's Louise 477246	G	365	Apr	169	7.98	12263	523
*Gaylord's Lustre 430089	C	156	Apr	1046	62.66	6066	341
Gaylord's Marceline 394659	A	198	Apr	714	41.70	5685	299
Gaylord's Melody of Fortune 482918	G	304	Apr	819	38.26	8100	359
Gaylord's Milkmaid of Val 506540	G	170	Apr	1001	45.07	5593	228
Gaylord's Nona Val 512690	G	128	Apr	917	40.91	4125	182
Gaylord's Poinsettia of Val 519249	G	113	Apr	1032	40.14	3975	150
Gaylord's Priscilla 445436	E	291	Apr	631	38.34	7360	415
Gaylord's Quality 466306	E	185	Apr	846	42.26	5956	258
Gaylord's Quantity 466307	E	196	Apr	1033	50.65	7126	305
Gaylord's Rosalie 464267	G	265	Apr	891	41.91	8196	373
Gaylord's Rosalind of Val 506543	G	132	Apr	975	44.56	4373	185
Gaylord's Roxine 430082	C	265	Apr	611	35.71	6389	338
*Gaylord's Sunburst 374056	A	223	Apr	804	42.90	7818	390
*Gaylord's Sybarita 374058	A	144	Apr	1011	59.48	5628	292
Gwendolyn of the Loop 275916	A	311	Apr	589	35.46	7107	365
Inabell of Virginia Willow 425049	A	134	Apr	1129	54.21	5471	250
*Maid of Lone Beech Farm 361617	A	156	Apr	1149	55.29	6538	304
*Mobjack Tulip 474265	C	299	Apr	1003	59.61	11193	618
Myrtle Elmina Fairmount 336433	A	138	Apr	1252	59.23	6237	269
*Patsy of Virginia Willow 446579	A	156	Apr	1156	63.71	6254	316
Queen's Bonnie of Maple Grove 270921	A	96	Apr	1570	67.68	4960	221
Royal's Jetty 426122	C	96	Apr	1380	68.62	4506	207
Ruth's Helen of Maple Row 425524	C	73	Apr	1595	68.30	3916	168
S. Fanstay of Oronoko 205682 A. R. D. Ruth of Maple Row 277463							

Gerry, Peter G., Lake Delaware Farms, Delhi, N. Y.

*†Cathedral Foxie's Mabel 436665	C	83	Apr	1052	48.82	3006	141
S. Rilma's Cathedral Rose's King 177171 A. R. D. Cathedral Sybil's Foxie 368254							
*†King's Cathedral Ginger 448058	D	47	Apr	1164	60.45	1786	92
S. Rilma's Cathedral Rose's King 177171 A. R. D. Cathedral Sylvia 344935							
*†Lake Delaware Frairies 447420	D	68	Apr	1105	54.04	2548	126
S. Imp. Honour of School Lane 190070 D. Imp. Joyce IV. des Rues Frairies 275216							
†Lake Delaware's Morwenna 2d 461830	D	127	Apr	874	46.26	4384	238
†Lake Delaware's Rose's Queen 513934	G	61	Apr	866	43.59	1812	84
S. Wolfpen Repeal 212967 D. Lake Delaware Thrift's Rose 348579							
†Lake Delaware Thrift's Belle 447418	D	212	Apr	513	28.99	4522	248
†Rex's Fannie 2d 429612	D	285	Apr	537	27.69	7261	359
†Imp. Sally II. of the Braye 275177	A	89	Apr	1217	49.91	3787	173
S. Imp. Bickleigh Noble IV. 133485 A. R. D. Sally of the Braye R. G. A. S. 23523 P. S.							

Geurkink, Alvin, Ardmore, Okla. ARHT

Crusader's Bonnie 482720	G	271	Apr	1254	53.06	11380	457

Ginn, John O., Angelus Farm, Wismer, Pa. ARHT

May's Leader's Golden Lassie 496841	G	157	Apr	647	24.42	3686	136
†Meadow Spring Ultra Rose 382451	A	217	Apr	676	29.43	6458	264

Greyholme Farms, Incorporated, East Greenwich, R. I.

Albamont Salvia 410432	B	267	Apr	682	31.46	7734	331
Greyholme's Choice Mandy 492149	G	262	Apr	917	52.74	8314	400
*Greyholme's Choice Martha 370005	A	136	Apr	1269	60.66	5874	289
*Greyholme's Golden Peggy 344291	A	306	Apr	665	33.42	9193	420
Greyholme's Noble Edith 505150	G	318	Apr	580	32.96	6848	345
*Greyholme's Noble Lass 329135	A	314	Apr	932	46.07	11610	561
*Greyholme's Noble Sally 367682	A	188	Apr	1224	60.99	8746	444
Greyholme's Regina 513113	G	54	Apr	1340	62.88	2336	109
S. Argilla Freshman 219861 D. Birchfield Rosella 412301							
Greyholme's Slogan's Star 492150	G	327	Apr	633	33.36	8556	416
Honey Dew Marshall 390120	A	339	Apr	539	24.91	9153	382
Windy Meadows' Deceit 271840	A	298	Apr	671	46.98	8047	509
Winona of Parlin Homestead 377356	A	355	Apr	31	2.15	8272	424

Hall, F. A., Garrett, Ind. ARHT

†Elm Row Reta 429488	A	134	Apr	981	50.07	5047	248
†Elm Row Wilda 452745	B	167	Apr	844	43.50	5664	267
†Ilma of Bear Lake 474671	F	177	Apr	766	46.74	5354	293
†Rosebriar Red Rose 513091	G	125	Apr	478	25.81	2269	119
Walley of Hall Acres 574388	G	109	Apr	819	38.83	3427	146

Hallowell, James Mott, Cloverluck Farm, Pepperell, Mass. ARHT

*†Beatrice of Rolling Hills 500118	D	304	Apr	418	31.86	6780	387
*Beulah of Rolling Hills 500117	B	146	Apr	805	45.90	5002	238
†Gusta's Rose of Rolling Hills 505668	G	216	Apr	522	27.18	4241	206
Mayfair Babette 509467	G	266	Apr	485	29.82	5807	290
†Mayfair Delilah 509466	G	210	Apr	608	31.08	4885	223
†Mayfair Pride's Faith 509465	G	254	Apr	544	32.10	5902	313
†Princess of Rolling Hills 500123	F	90	Apr	921	41.01	2838	128
*†Rosetta of Rolling Hills 500122	E	105	Apr	978	55.16	3829	187
†Warrior's Sonia 324581	A	254	Apr	396	20.56	5373	246

Harrington, J. J., Interlochen Woods Farm, Hazelhurst, Wis. ARHT

*Barbara's Belle of Interlochen 470484	B	291	Apr	692	37.05	7844	385
*Cherub's Celia of Interlochen 470477	A	291	Apr	520	29.85	8085	399
*†Dewdrop's Lula of Interlochen 470476	A	125	Apr	822	44.07	4369	223
†Melinda of Interlochen 472879	A	193	Apr	806	41.14	5639	293
†Rosebud's Rosie of Interlochen 488926	E	231	Apr	510	27.88	4466	237
*†Snowball's Jean of Interlochen 482705	E	234	Apr	797	42.90	6971	348

Hart & Gammeltoft, Fir Ridge Guernsey Farm, Roy, Wash. ARHT

Amity's Anna Bell 332700	A	177	Apr	1074	48.26	6448	342
*†Fir Ridge Adaline 498743	D	88	Apr	1263	48.00	3757	162
Fir Ridge Alma 504004	E	268	Apr	555	27.46	5329	274
Fir Ridge Betty Ann 497014	G	304	Apr	656	26.19	6727	282
Fir Ridge Betty Ann Surprise 498741	D	233	Apr	768	38.33	6075	316
†Fir Ridge Bluebird 515510	G	218	Apr	784	32.94	5540	241
Fir Ridge Caroline 559270	C	253	Apr	657	28.28	6169	284
*Fir Ridge Flora 479647	C	158	Apr	788	35.81	4709	225
Fir Ridge Harriet 542264	D	241	Apr	713	33.90	5772	299
Fir Ridge Joy 504006	F	192	Apr	829	35.24	5654	237
†Fir Ridge Leah 498751	F	206	Apr	855	39.36	5974	280
Fir Ridge Louise 448470	D	210	Apr	896	36.67	6005	269
†Fir Ridge Lovely 568166	G	198	Apr	499	23.71	3607	174
†Fir Ridge Maxine 568165	G	241	Apr	741	32.98	5763	258
Fir Ridge Pamela 481695	F	236	Apr	715	30.48	5652	245
Fir Ridge Rosalie 497013	G	273	Apr	630	25.83	6521	263
Fir Ridge Royal Daisy 498750	G	251	Apr	818	31.93	6652	266
*†Fir Ridge Ruby Rose 498746	E	98	Apr	1043	51.45	3601	179
Peissner's Caprice 473856	C	355	Apr	713	30.98	11152	517
*†Rosella of Rainier View 468885	A	100	Apr	1287	44.42	4293	165
*†Tignanelli's Amity Rose 525389	A	170	Apr	1021	51.87	6357	344
Tignanelli's Thela 525388	A	234	Apr	684	35.94	5781	319

Harville, C. J., Glenco Farm, Macedonia, Ohio. ARHT

*Cherub's Dainty of Goodrich 319729	A	109	Apr	1061	57.42	4165	217
*Cherub's Twinkle of Goodrich 376223	A	74	Apr	1315	58.29	3433	143
Dixie Blue Bell of Goodrich 463388	F	326	Apr	627	41.11	7546	411
*Dixie Bo Peep of Avalon 472236	E	96	Apr	946	50.91	3305	171
Dixie Coral of Avalon 472237	E	155	Apr	833	53.19	4859	294
Dixie Jewel of Goodrich 431849	C	203	Apr	903	52.37	6872	368
*Dixie June of Avalon 472235	E	193	Apr	849	46.71	5840	318
Dixie Lady of Goodrich 443851	D	167	Apr	1049	58.35	6260	331
Dixie Pet of Goodrich 446048	D	161	Apr	993	58.32	6140	325
Dixie Prim of Goodrich 449355	D	231	Apr	750	45.80	6074	350
Dixie Valentine of Avalon 480384	G	273	Apr	837	41.62	7431	351
Glenco Indian Princess 514179	G	121	Apr	978	41.78	4291	178
*Glendale Isabelle 397518	A	106	Apr	1266	59.12	5007	227
*Goodrich Charm 406559	A	106	Apr	1310	59.90	4880	219
*Goodrich Daisy 411833	C	350	Apr	647	36.64	9997	499
Goodrich Holly 410997	B	273	Apr	998	47.63	10697	480
*Rosette's Beauty of Goodrich 302460	A	77	Apr	1234	58.87	3243	150

Haskell, H. G., Hill Girt Farm, Chadds Ford, Pa.

Brandywine Violet 505640	G	200	Apr	761	42.01	5886	300
Cheerio's Topfair of Hill Girt 536554	G	97	Apr	1080	49.37	3338	147
*Galli-Curci of Hill Girt 2d 409740	B	327	Apr	991	62.76	12226	707
Golden Flower of Hill Girt 449153	D	291	Apr	729	40.85	9149	475
Hill Girt Blanch 505634	G	245	Apr	639	35.08	6418	326
Hill Girt Galli 478599	D	97	Apr	1058	56.41	3391	163
*Hill Girt Royal Lil 399388	A	365	Apr	341	20.70	11100	605
*Jeanette of Hill Girt Farm 290334	A	188	Apr	1236	77.55	8696	513
Lady Economy of Hill Girt 523845	G	106	Apr	1159	52.16	3960	167
S. Hill Girt Merry Nobleman 200622 A. R. D. Golden Economy of Hill Girt 389260							
*Longlands Louise 402832	B	162	Apr	817	55.33	5288	327
Merrily Cheer 505636	F	181	Apr	876	38.28	5727	256
Merry Nora of Hill Girt 472008	E	365	Apr	985	58.15	12981	714
Nora Golden Belle of Hill Girt 523844	G	117	Apr	973	47.01	3931	170
Top Hazel of Hill Girt 523846	G	104	Apr	1078	51.42	3595	168
Top Jeanette of Hill Girt 450989	C	128	Apr	867	51.78	3972	216
Top Patience of Hill Girt 505642	F	81	Apr	1070	58.58	2939	146
S. Merry Top of Hill Girt 137474 A. R. D. Golden Patience 309020							
*Whistler's Mayflower 460024	A	234	Apr	905	47.37	7955	402

Hastings, J. T., Green Meadows Stock Farm, Kirkwood, Pa. ARHT

†Dimple's Pet 438943	A	38	Apr	1324	56.83	1625	69
S. Repeater of Rock Spring 154023 D. Dimple's Blossom of Maple Grove 161258							
†Fancier's Bonnie Jean 495891	E	163	Apr	683	29.45	4645	177
†Fancier's Josephine 495890	B	239	Apr	616	28.77	5930	272

†Green Meadows Golden Topsy 459459 D 147 Apr 726 32.91 4046 183
†Green Meadows Lily Blanche 503921 G 106 Apr 824 36.69 2997 132
†Green Meadows Loraine 434947 D 235 Apr 665 30.93 6358 272
†Green Meadows Norwin's Betsy 459464 E 184 Apr 572 30.07 4311 206
*Green Meadows Queen Ruth 425997 D 236 Apr 601 31.00 6296 307
†Green Meadows Silvia Ultra 516065 G 52 Apr 934 36.55 1555 60
S. Green Meadows Golden Cavalier 227730 D. Green Meadows Wynora 425991
†Maple Grove's Beula 290200 A 89 Apr 1265 59.11 3362 142
S. Repeater of Rock Spring 154023 D. Dimple's Blossom of Maple Grove 161258
†Silver Star's Beauty 495889 A 162 Apr 714 31.52 5003 218

Heaney, N. Sproat, Woody Nook Guernsey Farm, Glen Ellyn, Ill. ARHT
Corium Marcus' Rhoda 471108 D 87 Apr 997 55.36 3007 144
Corium Slogan's Rainbow 469518 D 120 Apr 1155 57.19 4928 221
*Firestone Pharaoh's Snowdrop 369460 A 212 Apr 876 40.75 7754 340
†Little Orchard Clara 433231 C 120 Apr 764 37.48 3325 156
*Radisson's Opal 434081 A 76 Apr 1528 70.63 3964 175
*Sunnymede Juvis Dixie Kay 509518 C 103 Apr 1402 61.86 4823 200
†Woody Nook Pearl 565442 F 285 Apr 488 25.34 4949 225
†Woody Nook Polly 436061 B 268 Apr 426 22.32 5890 259

Heberding, Florence L., Indian Creek Farm, Canfield, Ohio.
Edinham's Priscilla 510342 F 120 Apr 958 40.72 3987 183

Hendee, George M., Hilltop Farm, Suffield, Conn.
Butterfat Golden Rosette 466614 G 365 Apr 445 27.72 11548 626
Heartsease Butterfat Ann 462479 F 365 Apr 757 42.18 10899 565
Heartsease Butterfat Favorite 396196 A 204 Apr 891 52.18 6751 380
Heartsease Butterfat Mirth 510082 G 115 Apr 938 46.91 3505 171

Hinds, C. J., Est., Hindsdale Farms, Springfield Center, N. Y.
†Star's Hindsdale Gala 520934 G 72 Apr 838 43.17 2108 97
S. Foremost Star 214205 D. Hindsdale Golden Gretchen 442638
†Star's Hindsdale Melba 516839 G 110 Apr 792 36.85 3168 144

Hinds, C. J. & Son, Hindsdale Farms, Springfield Center, N. Y.
†Star's Hindsdale Cyna 516838 G 79 Apr 832 44.12 2304 114
S. Foremost Star 214205 D. Hindsdale Cherub Celia 286299

Hinds, C. J. & Son, Est., Hindsdale Farms, Springfield Center, N. Y.
†Hunter's Perfection 490103 G 278 Apr 612 31.84 6875 335

Hinds, George C., Hindsdale Farms, Springfield Center, N. Y.
†Star's Hindsdale Adele 508948 G 181 Apr 846 38.53 5510 260
†Star's Hindsdale Remembrance 508945 G 205 Apr 698 35.98 5196 262

Hinshaw, Clyde E., Fountaine Farm, Fountain City, Ind. ARHT
Cissie of Waterloo 470729 E 8 Apr 244 13.62
S. Rockingham Brilliant Lad 161393 A. R. D. Buttercup's Spot 213480

Hinson, J. S., Kershaw, S. C.
Hinson Alpha Rosa 491871 E 335 Apr 665 40.64 7994 416
Hinson Golden Imogene 398777 B 328 Apr 853 46.94 10295 493
Hinson Kenilworth Sunset 399859 A 299 Apr 851 52.96 9488 492
Hinson's Viola 572203 G 124 Apr 1001 47.96 4282 178
S. Hinson's Gay Boy 191576 D. Appin's Rosa 144229

Holden, C. S., Rhodora Acres, Eaton Rapids, Mich. ARHT
*†Bankable Clio 337288 A 33 Apr 1151 43.65 1258 47
S. Winnetuxet Battleaxe 126950 A. R. D. Highland Clio 196623
*†Gayoso Florabelle 380386 A 73 Apr 983 45.65 2500 109
S. Gayoso Actor 194044 A. R. D. Florham Nell 134652
Guern-Zalee's Beth 492790 D 256 Apr 562 31.02 6034 292
Holdridge Docile 492476 C 288 Apr 501 32.37 6467 349
†Naughty of Richland Farms 486970 E 176 Apr 710 29.11 4749 198
*†Upjohn Richland Farms Lily 414092 A 40 Apr 1011 38.96 1326 51
S. Langwater Beau 199065 A. R. D. Green Vale Edith 337553
*†Upjohn Richland Farms Spottie 393709 A 252 Apr 552 31.23 5283 281

Holden, R. L., West Lafayette, Ind. ARHT
*†Admiral's Lucretia 526648 E 295 Apr 153 9.13 5590 293
*Giermead Corine 440811 A 341 Apr 641 30.81 10697 502
*Giermead Flora 440815 B 294 Apr 759 39.11 9214 428
*†Giermead Grace 440818 B 166 Apr 826 35.54 5898 230
*†Giermead Lottie 440813 A 148 Apr 994 46.25 5574 264
*†Giermead Nell 440819 D 305 Mar 97 5.75 6573 315
*†Moulder Evaline 368056 A 157 Apr 808 40.00 5655 293
Suez's Bountiful 553431 G 346 Apr 569 32.75 8288 446
†Suez's Evaline 550289 G 305 Mar 15 .89 6225 345

Horneman, H. C., "Kenfleur," Danville, Ill. ARHT
Dunwalke Noble's Garden Flower 470097 G 230 Apr 639 31.86 5800 263
Dunwalke Noble's Rosalind 474860 F 129 Apr 142 6.13 3138 137
Eva Alert of Ridglydale 531958 G 341 Apr 702 35.69 10659 457
Glengeran Lillian 444427 B 163 Apr 1024 43.96 6438 278
Greenlea Ultra Faith 535883 E 119 Apr 883 47.88 4098 216
*Kenfleur's Betsy Emily 456076 A 77 Apr 1716 67.47 4248 194
Kenfleur's Charming Actress 477961 G 365 Apr 437 30.96 8917 516
Kenfleur's Dicta Cloe 534910 E 294 Apr 667 34.79 7513 382
Kenfleur's Dicta Dolly 559268 F 238 Apr 912 43.43 7737 340
Kenfleur's Dicta Emily Adeline 562750 G 257 Apr 602 29.40 7115 345
Kenfleur's Dicta Golden Belle 555779 G 151 Apr 1022 42.86 5285 217
Kenfleur's Dicta Harlene 521485 G 203 Apr 960 46.98 7309 363
Kenfleur's Dicta Luru 557442 E 230 Apr 835 41.59 7121 333
Kenfleur's Dicta May Jean 563393 F 229 Apr 890 48.51 7440 369
Kenfleur's Dicta Pink Pearl 563394 G 239 Apr 850 36.07 7399 311
Kenfleur's Dicta Quadrine 521486 G 137 Apr 1018 45.21 5114 225
Kenfleur's Lucille Q. 567313 F 200 Apr 696 31.62 5132 225
Kenfleur's Lucky Flora 457455 A 277 Apr 549 24.96 8822 386
Kenfleur's Nellie Q. 571233 F 161 Apr 1055 49.83 6212 295
Kenfleur's Queen Clara 575323 F 99 Apr 1123 51.14 3841 178
Kenfleur's Queen Flora 563392 F 240 Apr 603 32.00 6509 297
Kenfleur's Rosalie Q 564935 F 221 Apr 1080 46.35 8255 349
Ridglydale's Lillian Lane 523346 G 246 Apr 794 41.21 7443 372
Ridglydale's Merrymaker Alert 523349 G 253 Apr 772 42.07 7158 359
Ridglydale Teddy's Challenger 523832 F 109 Apr 1132 47.12 4491 196
Rose Gold Lane of Ridglydale 523347 G 187 Apr 971 54.32 6775 342
Ruthie's Magnolia 504097 G 137 Apr 821 38.53 4005 190

Horneman, Kenneth H., Kenfleur Army Ford Farm, Cayuga, Ind. ARHT
Fox Dean's Monarch 469820 E 134 Mar 1085 63.59 5360 297
S. Valor's Truce 193735 A. R. D. Winston Farms Naomie 245413
Fox Dean's Star Light 506333 G 150 Apr 592 35.05 3195 174
Kenfleur's Dicta Violet 543474 F 365 Apr 636 29.83 11666 504
Manitou's Crescent Star 527553 C 299 Apr 674 34.28 8957 454

Horton, Arthur, Pradera Farm, Valparaiso, Ind. ARHT
†Lad's Annah 437132 B 97 Apr 1023 41.54 3396 137
†Topaz Flower 451794 D 94 Apr 978 38.37 3408 146
Topaz Governess 451793 D 217 Apr 949 43.28 7027 287
†Wendmere Donamena 379518 A 221 Apr 569 28.47 5250 258
†Wendmere Donlight 379534 A 241 Apr 537 24.18 6572 291
†Wendmere Donta 379528 A 181 Apr 907 41.81 6627 311
†Wendmere Lilly 373041 A 305 Apr 26 1.29 8512 370
†Wendmere Mitzi 410025 B 223 Apr 629 31.54 6024 308
†Wendmere Planet's Florine 376695 A 235 Apr 799 40.35 7580 373

Howland, Weston, Howland Farm, Brattleboro, Vt.
Banner's Goldie 396203 A 170 Apr 1225 54.30 7702 346
Barber Farm Goldie 268882 A 318 Apr 746 26.20 10822 484
Butterfat's Agnes 477269 F 279 Apr 1089 47.28 10252 413
Butterfat's Jane 477266 D 211 Apr 1039 48.42 7740 354
Butterfat's Lady Agnes 477263 D 225 Apr 818 39.37 7247 322
Diamond's Ruby of Barber Farm 291659 A 75 Apr 1685 68.07 4094 164
*Duke's Maryette 402311 A 185 Apr 795 44.87 6794 374
Governor's Betty 477265 D 214 Apr 987 53.10 7560 377
Governor's Rita 477264 D 222 Apr 1046 57.85 8211 423
Governor's Ruthie 477271 F 89 Apr 1175 58.52 3481 156
Greenacres Respite 476559 F 163 Apr 1120 47.30 6459 249
*Homestead May 395347 A 185 Apr 926 57.32 6935 364
Lamont's Countess 2d 473006 F 185 Apr 906 45.33 6115 291
Middlebrook Actress 385727 A 61 Apr 1640 68.22 3187 128
S. Phillips Prince of Middlebrook 186475 D. Middlebrook Blossom 340118
Middlebrook Spot 486051 A 130 Apr 1060 57.36 4835 256
Stage Driver's Bessie 492193 C 51 Apr 1423 54.10 2376 89
S. Stage Driver of Deer Run 212008 D. Tater Lane Bessie 316973
Tri-Gables Rae 569205 F 151 Apr 919 43.76 5019 227
Tri-Gables Ultra Lady 557648 F 304 Apr 884 46.59 11078 535

Hulburt, C. H., Long View Farm, Waukesha, Wis.
†Long View Goldenier 560983 D 46 Apr 1354 54.86 2000 89
S. Argevna Cavalier 208267 D. Long View Golden Miss 353301
*Long View Golden June 372514 A 87 Apr 1260 59.51 3700 173
Long View Lady Belle 565180 E 56 Apr 1383 61.16 2607 120
S. Argevna Cavalier 208267 D. Long View Lily Belle 353299
*Long View Verbena 419099 A 154 Apr 786 47.91 5150 298
Long View Verlier 556218 D 69 Apr 1270 57.91 2927 133

Hulburt, Mary E., Long View Farm, Waukesha, Wis.
Long View Goldilocks 402578 A 74 Apr 958 52.81 2539 122
S. Long View Augustus 198123 D. Long View Golden June 372514

Illinois, University of, Urbana, Ill.
*Illini Lindy Miranda Pride 303560 A 202 Apr 715 37.62 5771 310
*Illini Pride Miranda Bonnie 384908 A 351 Apr 497 24.87 9304 469
*Illini Pride Miranda Girl 347806 A 357 Apr 665 30.83 11062 496
*Illini Pride Polly 338544 A 270 Apr 608 33.62 7504 430
Illini Pride Remira 469689 F 93 Apr 947 43.95 3152 147
Illini Reflection Almira 461066 E 94 Apr 592 28.42 2080 100
Illini Reflection Miramay 461065 F 298 Apr 583 32.61 6663 339
Illini Reflection Miranda Bonnie 474712 F 89 Apr 841 47.60 2552 158
*Illini Reflection Miranda May 424725 D 312 Apr 593 30.57 7265 367
Illini Reflection Polly 491855 G 108 Apr 713 32.82 2713 125
Illini Reflection Queen Alma 469688 E 48 Apr 887 44.55 1336 67
S. Boulder Bridge Reflection 202243 D. Queen Alma of Poskin 283726
*Prince's Polly of Shantituck 273206 A 350 Apr 696 37.27 10716 540
*Queen's Gem of Woodland Echo 277292 A 66 Apr 1532 82.92 3058 172
S. Itasca Cherub's Yeoman 116922 A. R. D. Cherub's Queen of Woodland Echo 167101

Irwin, A. P., Sunny Ridge Farm, Chadds Ford Junction, Pa. ARHT
Agatha's Leader's Dora 506399 G 107 Apr 699 26.80 2921 112
Alfalfa Farm Nancy 478517 G 225 Mar 241 13.71 4730 232
Golden's Nonpareil's Kathi 496846 G 100 Apr 417 19.30 1746 76
*Greenacres Royal Victoria 377213 A 175 Apr 849 41.02 6064 255
*Honour's Rosie 443499 D 65 Apr 1100 46.21 2376 106
S. Coventry Ultra May's Honour 120673 A. R. D. Rosie of Warriston 2d 341954
*Leader's Grace 378529 A 110 Apr 1250 58.54 4987 197
*Leader's Marion 391808 A 108 Apr 1087 52.96 4199 198
Uwchland Merrymaid 537328 G 72 Apr 828 32.63 2031 78
Valor Toro's Agnes 465740 E 140 Apr 742 41.48 4362 209
*Wonder's Foremost Edna 432369 B 60 Apr 1534 63.08 3022 122
S. Wonder's Foremost 195587 A. R. D. Edna of Friendship Farm 254284

Johnson, E. M., Shawnee Farms, Lewisburg, W. Va. ARHT

†Alpha's New Moon 466923	E	191	Apr	543	24.72	4036	170
†Buttercup of Powcan 505623	F	191	Apr	653	25.81	4409	171
†Clay Brook of Eastern View 497822	G	169	Apr	489	23.01	3068	134
†Clover Hill Julie 491663	G	259	Apr	487	29.54	4859	273
†Delphi's Willma 508326	G	156	Apr	615	29.83	3518	160
†Ellen G.of The Fleurrys 506741	E	176	Apr	656	31.82	4408	187
†Guershaw Buttermaid 571184	G	168	Apr	756	38.50	4661	208
Guershaw Frances 539940	F	365	Apr	291	13.56	9347	396
†Harmony Farm Laura 423069	B	193	Apr	664	33.50	4953	230
Hazel Grove's Blossom 356894	A	295	Apr	673	33.29	9376	412
†Ivakota's French Lady 461708	F	219	Apr	538	25.37	4657	198
Jerry's Delight 495594	G	195	Apr	556	25.87	3586	161
†Jerry's Norma 495595	G	189	Apr	498	22.73	3198	139
†June of Eastern View 497821	G	185	Apr	603	29.88	4147	190
*†Kokosing's Marigold 403706	A	80	Apr	1072	41.73	2858	114
†Lesbia's May's Jane 543845	D	202	Apr	675	31.09	4884	205
†Liberty Hall Jean 469809	F	180	Apr	584	28.34	3935	173
†Oakview's Buttermaid 487691	F	127	Apr	814	38.71	3518	167
†Rose's Maggie 502538	G	259	Apr	550	30.84	5390	270
†Royal's Oakdale's Monogram 493183	F	259	Apr	625	32.54	5876	272
†Sue Byrd of Eastern View 506113	G	236	Apr	500	24.29	4646	215
†Sunbeam's Daisy's Rose 465756	F	262	Apr	587	26.37	5496	233
†Virginia of Westwood 511324	G	153	Apr	533	28.56	2989	146
Warrior's Western Nancy 260151	A	365	Apr	302	16.05	9607	415

Johnston, F. Harold, Ideal Farms, Kane, Pa. ARHT

Anton's Ideal Alice 424603	C	12	Apr	457	17.18		
S. Fairview Anton Surprise 199322		D. Ideal Sweet Alice 322310					
Anton's Ideal Cavalier 424604	C	71	Apr	1266	63.18	3131	151
Beechford's Doris 437964	C	212	Apr	850	38.00	7499	328
Etherston Royal Oenone 319182	A	85	Apr	1242	54.05	3453	156
Ideal Belinda 456544	E	136	Apr	1045	49.56	5053	229
Ideal Bell 496366	F	28	Apr	1011	43.09		
S. Fernette's Ideal Boy 215131		D. Ideal Milky Way 419497					
Ideal Clara 496367	G	177	Apr	789	34.51	5168	209
Ideal Dairy Queen 380102	A	132	Apr	1199	53.39	6127	257
Ideal Flapper 352849	A	159	Apr	948	45.53	6202	288
Ideal Flossy 456542	D	11	Apr	520	21.87		
S. Fernette's Ideal Boy 215131		D. Ideal Fleur de Lis 322312					
Ideal Manchester 443036	C	16	Apr	481	22.54		
S. Shoreland Glenwood Champion 165655 A. R.		D. Etherston Royal Oenone 319182					
Ideal Milk Maid 352850	A	158	Apr	1030	57.42	6380	338
Ideal Milky Way 419497	C	199	Apr	853	55.56	6981	405
Ideal Nell 419494	B	119	Apr	1099	59.16	5457	255
Ideal Peggy of Banner 405130	A	171	Apr	1206	51.65	7880	353
Ideal Pet of Banner 380101	A	94	Apr	959	42.52	3616	167
Ideal Pride 443040	E	212	Apr	855	49.33	7748	391
Ideal Queen 419500	C	68	Apr	1513	63.28	3416	143
Ideal Rosette 419498	C	181	Apr	900	42.31	6799	327
Ideal Royal Queen 470682	F	158	Apr	816	40.88	4651	218
Ideal Sweet Alice 322310	A	89	Apr	1457	47.07	4650	175
Ideal Sweetheart 424602	C	181	Apr	1051	44.80	7935	341
Ideal Sweet Jennie Lee 342144	A	189	Apr	964	46.58	7833	370
Ideal Victory 470678	E	55	Apr	1512	59.12	2692	109
Lena Rose of The Inlet 283235	A	30	Apr	1087	52.83		
S. Volunteer of Orradale 91922		D. Lena of The Inlet 202896					
Lickbrook Rilma Lass 284703	A	166	Apr	953	40.91	6071	253
McDonald Farms Beauty 549180	F	189	Apr	754	45.80	5634	271
McDonald Farms Betty 549181	G	199	Apr	748	39.42	6008	309
Queen of Barberry Heights 319567	A	151	Apr	1039	61.85	6078	323
San Michaele Victoria 265543	A	162	Apr	887	40.02	5377	235

Kailing, A. M., Happy Hollow Farm, Thiensville, Wis. ARHT

Corn Belle of Happy Hollow 510918	G	138	Apr	561	28.54	3158	149
Crestnora of Happy Hollow 485629	G	325	Apr	475	27.01	7254	366
†Grandhope of Happy Hollow 449126	D	165	Apr	360	17.46	2498	120
Honey Crescent of Happy Hollow 489997	G	286	Apr	527	27.06	6839	306
†Hope Flower of Happy Hollow 513752	G	131	Apr	379	16.05	1919	79
†Lad's Crescent of Happy Hollow 489998	G	172	Apr	348	20.77	2462	124

Kaufman, L. G. & M. Y., Loma Farms, Marquette, Mich. ARHT

†Loma Ajax's Eve 462596	E	242	Apr	448	21.06	4902	212
†Loma Ajax's Flower 500863	F	98	Apr	618	25.18	2332	98
†Loma Ajax's Herolaine 445634	E	219	Apr	530	21.64	4812	198
†Loma Ajax's Jennie 462605	F	146	Apr	353	17.51	2816	129
†Loma Antics 400036	A	228	Apr	561	32.53	5588	303
†Loma Brightlight 487933	F	93	Apr	506	20.24	1997	78
†Loma C. C's Secret 500867	G	129	Apr	656	31.18	3289	146
Loma Challenger's Cholaine 500861	G	229	Apr	450	19.58	4446	186
†Loma Challenger's Flower 462600	E	217	Apr	514	24.43	5109	241
Loma Challenger's Polly 462602	E	201	Apr	449	18.54	3963	165
†Loma Challenger's Queen 462601	D	96	Apr	756	34.04	2831	124
†Loma Challenger's Valentine 441428	C	175	Apr	476	20.60	3511	160
†Loma Cholaine 400039	A	89	Apr	713	30.66	2401	100
†Loma County Flower 2d 426024	C	204	Apr	555	25.57	5203	232
†Loma Double Paula 311201	A	240	Apr	409	21.09	4572	228
†Loma Gentleman's Sultana 500869	G	98	Apr	616	26.20	2209	89
†Loma Itchanne 400037	A	147	Apr	858	39.41	5298	223
†Loma King's Maxie 427805	C	238	Apr	615	27.99	6532	304
†Loma King's S. Rilma 426036	C	203	Apr	534	26.03	4322	205
†Loma Max's Princess 294748	A	212	Apr	596	29.88	5311	269
†Loma Mispah 400032	A	91	Apr	959	37.42	3327	139
†Loma Phantom 350731	A	181	Apr	595	29.16	4929	225
†Loma Sensational Sultana 400023	A	210	Apr	495	23.27	4577	222
†Loma Sergeant's County Flower 426026	B	57	Apr	756	34.81	1518	72
†Loma Sergeant's Onota 426031	C	217	Apr	428	21.85	4073	217
Loma Supreme's Antics 500862	G	358	Apr	415	20.96	7155	349
*†Loma Supreme's Jewel 462604	E	114	Apr	734	27.56	3260	125
S. Loma Supreme 213151		D. Elaine's Jewel of Fond du Lac 103151					
†Loma Supreme's King's Maxie 500868	G	131	Apr	509	21.46	2653	118

Kay, F. C., City Park Dairy, Pueblo, Colo.

Interlochs Blossom 465149	C	281	Apr	645	34.20	8573	427
Interlochs Blue 487349	F	85	Apr	1078	44.88	3260	140
Interlochs Fay 487343	D	151	Apr	929	46.19	5420	255
Interlochs Fess 487335	C	116	Apr	934	47.84	4310	219
Interlochs Florence 487338	D	192	Apr	624	27.23	5551	255
Interlochs Gretchen 487346	F	365	Apr	449	26.77	8491	401
Interlochs Kesta 487351	G	308	Apr	638	35.87	8935	422
Interlochs Maymillion 571674	F	130	Apr	867	34.62	4350	181
Interlochs Quicksilver 575605	F	103	Apr	997	43.18	3826	170
Interlochs Rhoda 487327	C	309	Apr	498	35.36	7045	452
Interlochs Roma 504496	F	67	Apr	1096	47.92	2536	118
S. Interlochs Roman 229107		D. Interlochs Victoria 502159					
Interlochs Susanna 504497	G	185	Apr	944	41.75	6315	273

Keener, Clayton L., Eastbrook Farm, Nottingham, Pa. ARHT

†Eastbrook's Daisy 392038	A	260	Apr	476	23.35	5121	254
Eastbrook's Jane 394959	A	347	Apr	484	21.99	7929	379
†Eastbrook's Judy 553948	F	274	Apr	451	21.46	4935	231
†Eastbrook's Lucy 542347	D	82	Apr	611	27.51	1927	80
†Eastbrook's Mary 301852	A	89	Apr	619	35.59	2099	109
Eastbrook's Queen 387757	A	319	Apr	383	21.08	5484	278
†Eastbrook's Viola 348159	A	115	Apr	837	39.43	3693	175

Kelley, James E., Spruce Shadows Farm, Minneapolis, Minn. ARHT

Ada of Clover Glen 528217	F	97	Apr	952	47.98	3129	160
*Cynthia's Pride of Greenwood 438218	D	171	Apr	863	40.47	5009	234
Evergreens Fanciful 517776	G	65	Apr	860	35.26	1786	75
*Gluek Farm Annunziata 417376	B	77	Apr	1070	45.61	2714	119
Golden Ruby of Brookside 466077	D	156	Apr	978	46.40	5139	240
Leader's Joan of Oakwood 556753	F	199	Apr	801	44.58	5401	291
*Lone Pine Gretchen 434336	C	193	Apr	937	49.39	6816	329
*Wild Farms' Prince's Betty 466206	C	116	Apr	1151	54.36	4838	241

Kelsey, Frank W. & Lesh, Pearl H., Alfacrest Farm, Huntington, Ind. ARHT

Alfacrest's Bethina 500136	F	222	Apr	633	38.41	5433	269
†Alfacrest's Ladonna 522681	G	78	Apr	1004	47.31	2672	117
*Lassie Girl's Lady 382431	A	280	Apr	858	40.36	9235	421
*Tiny May's Thelma 451452	D	88	Apr	1156	53.88	3522	164
†Tiny May's Twinkle 425526	C	243	Apr	451	29.10	4826	291

King, W. C., King's Dairy Farm, Bishopville, S. C. ARHT

Amelia of New Delta 386005	A	365	Apr	175	10.77	10877	590
Coker Butterfat Fairy 519403	F	95	Apr	1257	61.75	3825	190
*Crouch Genius Rose 461571	C	316	Apr	701	48.08	9227	494
Hazelwood's Gertie 515310	G	136	Apr	931	45.07	4600	226
Riverside May Consuelo 438839	D	186	Apr	907	48.81	6406	295
*Ruth of Hickory Ridge Farm 381075	A	273	Apr	1113	68.59	11867	635
Taylor Cavalier's Clara 501424	G	258	Apr	589	35.47	5729	303

Kingston, Delbert & Sons, Margendell Farm, Mukwonago, Wis. ARHT

†Audrey of Spring Rock 434306	A	106	Apr	1302	65.13	5309	249

Kingston, Goodhand & Son, Margendell Farm, Mukwonago, Wis. ARHT

†Margendell Pharaoh's Precious 574785	G	110	Apr	782	36.00	3074	135

Kinney, Oscar F., Waldorf Farms, North Chatham, N. Y.

*†Joana of Wynnewood 348718	A	174	Apr	1216	69.24	8010	438
Waldorf Elise's Edith 413455	B	365	Apr	555	30.84	12110	576
†Waldorf Lily Maid 480860	B	61	Apr	1246	63.43	2589	125
S. Waldorf's Nancy's Pioneer 168719		D. Waldorf Mina's Evangeline 311425					
†Waldorf Progress 505904	E	294	Apr	648	35.54	7934	357
†Waldorf R. S. Sandra 535551	G	181	Apr	776	41.49	5027	234
†Waldorf Susie's Sally 505905	E	228	Apr	961	44.15	9084	373
Waldorf Trixie's Treasure 373854	A	365	Apr	110	6.48	10729	596

Kirkpatrick, J. M. & Fredericka, Kirklawn Dairy, Topeka, Kans. ARHT

†Clay Hill Prudence 508294	G	109	Apr	551	27.26	2132	103
†Clay Hill Star 508293	G	89	Apr	557	25.91	1643	73
†Clay Hill Sweetheart 501922	G	148	Apr	485	23.31	2690	131
†Cooper's Arbu 494888	G	171	Apr	826	40.81	4774	220
†Cooper's Arlon 525376	G	61	Apr	786	37.77	1607	72
Cooper's Augusta's Nancy 502811	G	171	Apr	715	35.85	4445	196
†Cooper's Faithful 506956	G	163	Apr	523	24.32	3065	140
†Cooper's Fanchion 483497	F	163	Apr	440	21.35	2627	116
†Cooper's Myra 525379	G	30	Apr	868	46.44		
S. Sunnymede Raider Aristocrat 215345		D. Cooper's Myrtilla 267474					
†Cooper's Rabon 494887	F	109	Apr	368	21.01	1471	76
†Cooper's Radiant Rose 506957	G	108	Apr	680	36.39	2421	109
†Cooper's Rapeg 504169	G	161	Apr	669	35.59	3638	193
†Cooper's Sunny Maiden 526840	G	69	Apr	707	31.12	1635	72
†Cooper's Suntan 522392	G	61	Apr	709	31.24	1375	60
†Cooper's Wilma 521547	G	89	Apr	368	16.94	1265	54

Konishi, George H., Sun Rise Farm, Platteville, Colo. ARHT

Dolly Freesia Frances 451066	F	312	Apr	545	29.72	7259	377
*Pioneer Sonja 429906	A	349	Apr	480	29.29	8591	493
Sun Rise Dora 475282	G	365	Apr	46	2.93	6732	340
*Sun Rise Golden Mary 425831	A	100	Apr	1037	51.35	3456	170
Sun Rise Rebecca 475283	G	349	Apr	460	28.20	6009	323
Trojan's Peggy 2d 468527	F	287	Apr	342	21.38	3652	212

Lane, W. R., Mrs., Cedar Lane Farm, Swansea Center, Mass.

Lane Farm Chief's Temperance 492983	G	182	Mar	781	46.10	5021	279
*Lane Farm Prudence 383802	A	351	Mar	1156	69.48	15704	851

Leeds, Henry W., Locust Grove Farm, Westville, N. J. ARHT

*Amos' Iona 415579	B	184	Apr	1083	49.06	7484	346
Blossom's Son's Contentment 501381	G	166	Apr	779	45.96	4483	235
Blossom's Son's Elsa 510258	G	179	Apr	781	42.98	4849	258
Bright Lad's Clara 435377	D	285	Apr	822	37.75	8091	355
*Bright Lad's Sally 397597	A	181	Apr	907	41.91	6164	280
Bright Lad's Stella 415583	C	253	Apr	880	38.47	7802	342
*Bright Lad's Sue 444154	E	295	Apr	738	34.18	8794	387
*Bright Lad's Vernette 385583	A	345	Apr	649	34.40	9186	471
*Bright Lad's White Flash 397602	B	299	Apr	622	32.24	6989	342

*Delhaven Sunshine 394779 A 46 Apr 1349 71.50 2012 108
s. Delhaven Pharaoh 182122 D. Spotswood's Miriam 217794
Foremost Octorene 544006 G 46 Apr 824 33.55 1216 49
s. Foremost Pre-eminent 221531 D. Homestead Royal Star 386328
Gill's Queen 510259 G 55 Apr 788 31.14 1431 53
Glenwood's Faithful of L. G. 500821 F 63 Apr 748 38.56 1780 85
Guardsman's Merry Lady 501367 F 56 Apr 791 36.07 1451 61
s. Guardsman's Leader of Pomeroy 216646 D. Rural Glade's Merry Lady 466784
Hardwick's Abbess 472776 G 365 Apr 302 12.32 10121 441
*Hardwick's Amos's Chelly 358256 A 48 Apr 986 44.58 1607 73
s. Hardwick's Amos 179063 A. R. D. Chelly's Galore 5th 120028
*Hardwick's Barbara 389244 A 223 Apr 635 29.87 6590 311
*Hardwick's Beva 423369 B 53 Apr 1230 56.24 2131 100
*Hardwick's Bonita 371635 A 109 Apr 1289 54.43 4659 197
*Hardwick's Contentment 364938 A 146 Apr 1160 58.83 6153 318
*Hardwick's Debbie 415591 B 63 Apr 1382 57.23 2850 137
*Hardwick's Elsa 423374 B 61 Apr 1338 71.72 2720 144
*Hardwick's Glenrose 444160 D 181 Apr 781 41.09 5011 247
*Hardwick's Gypson Queen 389247 A 58 Apr 1439 59.88 2620 117
Hardwick's Helga 481947 F 91 Apr 861 40.65 2856 121
Hardwick's Hilda 501368 F 31 Apr 1045 38.36 1075 39
s. Mixter Hardwick 107510 A. R. D. Homestead Desire 320732
*Hardwick's Lady 358255 A 342 Apr 519 33.66 8406 471
*Hardwick's May-time 444153 D 80 Apr 1231 58.25 3541 169
Hardwick's Minnehaha 472772 E 108 Apr 744 35.95 2947 132
*Hardwick's Minnie 376901 A 338 Apr 696 40.06 9861 534
*Hardwick's Nelda 444156 D 89 Apr 818 46.18 2695 133
*Hardwick's Nella 349993 A 181 Apr 769 41.50 5642 281
Hardwick's Shirley 501383 G 174 Apr 569 26.81 3750 202
Hardwick's Trixie Ann 472773 E 85 Apr 1265 53.16 3713 155
*Hardwick's Ultra Lady 454941 E 146 Apr 1140 52.24 5668 257
Hardwick's Woodbine 503184 G 285 Apr 579 32.73 5825 311
Haroldine's Happy Girl 402843 A 30 Apr 879 41.78
s. Delhaven May's King 161621 D. Maxwelton Haroldine 308273
*Helen Royal Queen 463061 E 47 Apr 1101 48.67 1731 77
s. Helen's Royal of Hill Girt 206809 D. Royal Madam Queen 341964
Helen's Royal Daffodil 472778 F 129 Apr 775 37.69 3320 163
*Helen's Royal Delia 454940 D 89 Apr 1003 50.50 3348 156
Helen's Royal Janet 509228 G 56 Apr 752 32.05 1458 61
Helen's Royal Jewel 472777 G 297 Apr 595 31.01 6681 313
Helen's Royal Princess 501371 G 130 Apr 797 37.87 3669 169
Helen's Royal Sally 501373 F 108 Apr 822 37.67 3152 135
Helen's Royal Sunshine 481946 G 302 Apr 523 30.05 6523 324
*He'll Do's Daisy 379950 A 51 Apr 1488 72.17 2410 116
*He'll Do's Minnie 349044 A 41 Apr 1110 53.96 1497 75
s. Breidablik He'll Do 150376 A. R. D. Royal's Minnie 278509
*Homestead Content 332278 A 365 Apr 543 30.15 11177 527
Marmion's Damsel 409598 B 254 Apr 778 48.20 7546 438
Maxwelton Capitola Lenore 425724 C 167 Apr 951 51.36 5691 287
Maxwelton Dottie Dutton 382179 A 124 Apr 596 34.76 2854 164
Maxwelton Gypsy Queen 478278 D 33 Apr 1310 51.91 1391 55
s. Maxwelton King 211301 D. Maxwelton Queen 226521
Maxwelton Irene Mayflower 395581 A 55 Apr 1406 58.64 2545 105
Maxwelton Juliette 382177 A 195 Apr 760 42.86 5940 311
Maxwelton Paris De Rose 425722 B 59 Apr 1284 61.15 2599 119
Maywick's Clara 510260 G 77 Apr 1025 43.40 2608 107
Maywick's Dimple 481944 G 309 Apr 540 27.95 7762 386
Maywick's Fairlady 481949 F 114 Apr 819 36.06 3125 132
Maywick's Polly 472775 G 312 Apr 781 34.93 9047 414
*Neptune's Fanny's Daughter 389439 A 23 Apr 841 47.62
s. Albamont Neptune 87421 A. R. D. Imp. Fanny of the North 226876
Proud Dame's Ruby 481948 F 113 Apr 853 42.15 3568 161
Regulus Val-Glen 501376 G 175 Apr 669 28.65 4940 200
Royal's Carroll 463064 F 341 Apr 777 41.70 10280 525
*Royelen's Busy Maid 409604 C 365 Apr 265 14.48 11195 565
*Royelen's Contentment 423362 B 79 Apr 1458 60.67 3679 177
*Royelen's Merrymaker 358907 A 247 Apr 872 46.41 8258 412
Rural Glade's Merry Lady 466784 B 304 Apr 209 12.47 6047 272
*Sunny's Matilda 463063 E 105 Apr 881 44.52 3146 156
Supreme's Betsy 463067 E 132 Apr 795 37.71 4245 210
Supreme's Delphine 472770 G 365 Apr 416 24.47 6810 369
*Supreme's Falma 415589 B 66 Apr 1048 65.75 2424 135
s. Mayflower's Supreme 206527 D. Glenwood's Busy Faithful 335918
Supreme's Ruby 415585 D 365 Apr 462 22.44 8811 403

Little, George R., Edgebrook Farm, Winona, Minn.

Bernice of Edgebrook 291248 A 63 Apr 1526 78.77 3147 157
s. Snowflake's Rex 123578 D. Bernice of Briarcombe 215801
Rosalind of Edgebrook 291249 A 170 Apr 1132 69.43 7102 390
Tianna's Hebe 415139 A 175 Apr 951 54.70 6652 361

Locke, R. F., Lockshore Farm, Cressey, Mich. ARHT

†Achievement's Lucy 524613 G 83 Apr 687 36.63 1958 100
†Franchester Randa 508074 G 96 Apr 855 42.11 2859 132
*†Gardenius' Lady Jane of Malloy 438229 C 26 Apr 1385 60.98
s. Langwater Gardenius 178663 A. R. D. New Hope's Sleepy Hollow 329778
*†Lockshore Apollodorus 459237 E 365 Apr 361 18.87 11174 541
†Lockshore Eunice 496880 F 89 Apr 756 37.88 2355 120
†Lockshore Glory 496879 G 195 Apr 572 30.37 3949 212
†Lockshore Golden Fascination 506085 G 242 Apr 363 21.93 3847 193
*†Lockshore Golden Locks 366476 A 54 Apr 1743 65.01 2976 111
Lockshore Iren 459244 F 345 Apr 507 27.46 8121 403
†Lockshore Lass 527151 G 43 Apr 776 31.44 1097 44
s. Lockshore Flash 215279 D. Lockshore Star Maiden 437978
*†Lockshore Narcissus 421312 C 305 Apr 48 2.49 8623 396
†Lockshore Noble Lassie 526093 G 40 Apr 1039 42.61 1350 55
s. Lockshore Nobleman 212052 D. Lockshore Golden Lassie 316769
†Lockshore Rebecca 459240 E 226 Apr 835 42.77 7865 380
†Lockshore Royal Lady 518707 G 81 Apr 1071 42.34 2865 116
*†Lockshore Village Vamp 453065 D 288 Apr 935 45.74 10322 473
†Lockshore Winter Queen 459232 C 26 Apr 1580 62.42
s. Lockshore Crystal Prince 194628 A. R. D. Adaline of Oronoko 241392
Loma Supreme's Pauline 487931 F 220 Apr 749 41.83 6194 303
†Pat's Trinket 527110 E 273 Apr 822 44.10 8948 464
Prince's Diamond of Malloy 497751 F 186 Apr 744 25.83 5247 212

Logan, F. A., Elmdale Farm, La Fayette, Indiana. ARHT

†Elmdale Autumn 579230 G 54 Mar 1010 40.91 1674 67
s. Major of Weasel Creek 232553 D. Elmdale Wilda 503905
*†Elmdale Beatrice 455290 A 50 Mar 1424 62.67 2169 95
s. Eileen's Joe of Jones Lea 145548 A. R. D. Bonnie of Elmdale 305254
†Elmdale Glenabelle 553834 G 305 Mar 223 11.59 7548 359
*†Elmdale Glenellen 438436 A 69 Mar 1342 55.19 2769 115
*†Elmdale Marjie 537545 E 122 Mar 910 44.63 4019 192
s. Buchanan's Chieftain 198610 A. R. D. Mitzi Galore of Elmdale 203112
†Elmdale Mimi 553835 G 304 Mar 65 3.96 6120 302
†Elmdale Wanda 551199 D 91 Mar 1122 49.40 3539 171
s. Buchanan's Chieftain 198610 A. R. D. Wilmina of Elmdale 400905

Logan, Paul S., Elmdale Farm, La Fayette, Ind. ARHT

*†Princess of Weasel Creek 450090 D 169 Mar 881 40.10 5606 232

Mangas, Alice Loraine, Sunnydale Farm, Union City, Ind. ARHT

†Fanny's Linda Lou 494624 G 305 Apr 184 12.52 6093 322

Mangas, Claude L., Sunnydale Farm, Union City, Ind. ARHT

†Sunnydale's Beauty 499812 A 304 Apr 562 39.03 7930 460
†Sunnydale's Fay 499816 C 305 Apr 86 4.70 7023 354
*Sunnydale's Grazie 499813 A 56 Apr 1338 65.84 2528 136
s. Sunnydale's Cherub Dream 196135 A. R. D. Goldmead's Grace 208053
*Sunnydale's May 499815 A 36 Apr 1349 61.25 1578 71
s. Sunnydale's Cherub Dream 196135 A. R. D. Goldmead's Flossy May 172393
*Sunnydale's Sweet Dream 327550 A 56 Apr 1546 69.11 2651 134
s. Goldmead Pageant of Progress 157839 D. Goldmead's Cherub Dream 258770

Marjohnelle Food Products Co., Marjohnelle Farm, Flint, Mich. ARHT

Marjohnelle Champ Icicle 513978 G 74 Apr 1169 49.10 2786 117
Marjohnelle Champ. Idalia 508331 G 171 Apr 1093 48.56 6451 267
Marjohnelle Champ. Ielean 497212 G 230 Apr 942 39.29 7621 326
Marjohnelle Champ. Isabelle 482087 G 357 Apr 510 29.59 8016 382
Marjohnelle Champ. Itasca 510496 G 125 Apr 900 43.29 3821 169
Marjohnelle Dear's Inez 477950 G 365 Apr 335 19.30 8438 398
Marjohnelle Gold Just 520765 G 61 Apr 1071 50.77 2033 97
*Marjohnelle P. Fannie 389706 A 290 Apr 448 23.10 7561 355
Marjohnelle P. Image 477952 G 365 Apr 450 24.62 9113 418
Marjohnelle Prince's Ideal 502124 G 212 Apr 786 38.54 6004 286
Marjohnelle Prince's Ilma 513191 G 140 Apr 1080 56.62 5347 266
*Marjohnelle Royal Elated 370355 A 324 Apr 745 31.32 11606 461
Omar's Milly of De Witt 507718 G 64 Apr 868 38.55 1814 82

Martin, Ernest, Mr. & Mrs., Pine Manor, Goshen, Ind. ARHT

Angeline's Evangeline 474088 G 249 Apr 904 47.60 8785 419
*Broadwater Mercedes 282358 A 297 Apr 826 44.38 10729 515
Imp. Cora of the Baissieres 516544 A 93 Apr 1430 58.38 4655 193
Coronation Althea 520571 G 31 Apr 1276 54.26 1316 55
s. Coronation Count 241114 D. Coronation Alta 398729
Coronation Aurora 497441 G 157 Apr 1122 53.66 6403 301
Coronation Joan 485888 G 255 Apr 826 45.21 8363 421
*Douglaston King's Olga 423891 D 356 Apr 924 42.82 13995 627
*Florham Dairymaid 404059 A 75 Apr 1692 83.25 4036 201
s. Langwater Country Gentleman 141686 A. R. D. Florham Diana 192548
Gaylord's Mystery of Fortune 482921 G 188 Apr 763 37.78 5578 264
*Gayoso King's Coral 412334 B 365 Apr 294 19.99 10013 594
*Gayoso Pride 424497 A 340 Apr 634 35.65 11766 564
*Gayoso Southern Queen 412332 A 73 Apr 1147 60.24 2778 140
s. Woodbine's King of Beechwood 82949 A. R. D. Gayoso Southern Girl 300320
Hector's Euphemia 465034 F 297 Apr 803 48.02 8681 465
Maple Lane Challenger's Hope 469047 G 364 Apr 694 42.63 10791 563
Pine Manor Golden Girl 572661 G 121 Apr 922 38.66 3958 150
Imp. Princess of St. Leddards 516546 A 254 Apr 603 33.14 6424 329
*Princess's Crystal 388416 A 365 Apr 158 9.61 15660 770
Rex's Phyllistine 465035 G 365 Apr 182 9.75 10761 493
Suburban Rose's Vera 474090 G 281 Apr 559 27.94 7263 326
*Valor's Fortune 455224 E 188 Apr 1074 44.27 8080 356
Wildwood Polly's Dimple 505310 G 129 Apr 923 48.19 4397 208

Matthys, Maynard & Hayden, Shantituck Farm, Barron, Wis. ARHT

†Goldy Peggy of Shantituck 433538 D 235 Apr 607 38.27 5416 301

Matthys, Walter, Shantituck Farm, Barron, Wis. ARHT

†Ben's Girl of Shantituck 433534 C 195 Apr 823 46.96 6042 321
†Ben's Red Rose of Shantituck 433536 C 46 Apr 1349 63.42 2058 96
s. Ben of Shantituck 194131 D. Prince's Redstar of Shantituck 329743
†Betty's Belle of Shantituck 562445 D 242 Apr 726 41.77 6434 339
†Betty's Bess of Shantituck 507973 G 143 Apr 520 29.65 2604 136
†Mar's Maid of Shantituck 461620 A 238 Apr 924 41.59 8796 369
†Nestor's Shirley of Shantituck 507972 G 59 Mar 788 42.17 1514 81
s. Ultra Salome's Nestor 231600 D. Ben's Girl of Shantituck 433534
†Nina of Shantituck 388243 A 179 Apr 784 34.54 5236 226
†Nora of Shantituck 551428 G 92 Apr 672 33.64 2143 104
s. Royal Lord of Northland 195698 D. Janette of Stony Run Farm 322532
†Prince's Violet of Shantituck 285357 A 125 Apr 1266 54.60 5641 224
†Rachel of Shantituck 393507 A 146 Apr 1182 57.61 6134 287
†Rivermoor Sibyl 548579 G 215 Apr 566 30.87 4245 214
†Stony Run's Betty's Bess 303325 A 135 Apr 1059 52.01 5517 266
†Tianna's Eialita 320175 A 228 Apr 669 30.47 6104 241
†Ultra's Rachel of Shantituck 519656 G 127 Apr 712 34.65 3450 148
†Violet of Shantituck 388242 A 180 Apr 991 48.60 6592 296

McDonald, J. M., McDonald Farms, Cortland, N. Y.

Beechford's Anna 402106	B	288	Apr	697	34.89	7731	368
Beechford's Coronet 382093	A	159	Apr	874	45.64	5245	252
Broadmeadows Annette 480380	G	151	Apr	856	42.07	4510	213
Coronation Minuet 456698	C	344	Apr	913	51.43	12681	635
*Coronation Monita 400536	B	328	Apr	788	42.04	10914	503
Dorothea of Olentangy 478565	D	195	Apr	850	54.97	6480	374
*Hardwick's Anthea 358254	A	171	Apr	798	45.37	5558	325
*Homestead Royal Ann 362224	A	323	Apr	742	38.81	12372	595
Little Bess of Edgeview 445828	C	365	Apr	112	6.79	14147	750
Maple Lane Africander's Lass 495980	G	138	Apr	888	59.24	4392	256
Maple Lane Monarch's Lucy 341458	A	246	Apr	1043	58.24	9157	465
McDonald Farms Adaline 455545	D	319	Apr	674	47.87	8396	561
McDonald Farms Agnes 455549	E	365	Apr	720	40.87	10586	552
McDonald Farms Anna 455550	E	321	Apr	1073	54.88	12168	546
McDonald Farms Annetta 549178	G	365	Apr	233	15.84	9772	594
McDonald Farms Artist 523718	G	365	Apr	93	5.81	11062	600
McDonald Farms Blanche 557952	G	242	Apr	853	46.62	7640	376
McDonald Farms Bright Star 523719	G	246	Apr	733	41.50	7311	373
*McDonald Farms Caroline 420084	B	148	Apr	1090	54.95	6273	315
Myhaven Twilight 472657	F	187	Apr	838	40.83	6089	264
Rex's Milk Maid 408358	B	330	Apr	843	54.40	11662	568
Riveredge Royal Pride 450429	D	142	Apr	1040	57.64	5682	270
Vallevue Alice 436210	D	338	Apr	714	42.63	9900	535
*Valor's Josella 389721	A	239	Apr	879	44.31	9391	453
*Valor's Kittoline 401191	B	338	Apr	961	51.64	13361	650
*Yokum Ann 446129	E	352	Apr	845	58.92	13449	755
Yokum Duchess 396809	B	270	Apr	847	46.85	9476	462
Yokum Sylvia 474727	G	242	Apr	745	44.29	7346	378

McGraw, Max, Clearbrook Farm, Dundee, Ill.

Regent's Doris of Everett 534988	F	247	Apr	565	31.52	6266	319
Regent's Dowager of Everett 534995	G	236	Apr	883	44.95	6386	317
Regent's Italia Cora 534989	F	259	Apr	944	51.27	8361	427
Regent's Lady of Everett 534993	G	252	Apr	757	35.53	6507	295
Regent's Princess of Everett 534996	G	254	Apr	848	41.50	7706	332
Yeksahurst King's Topsy 481591	E	97	Apr	1233	63.75	4036	188

McLendon, R. E., Bishopville, S. C. ARHT

Coker Tiny Queen 487924	G	224	Apr	809	45.89	6694	357
Eastern's Jane Louine 513650	G	155	Apr	1006	52.62	5230	263
Hazelwood's Gloria 493217	G	181	Feb	499	25.80	4889	231
Olive's Dottie of R. S. 473092	F	176	Apr	1112	57.06	6944	345
Rivelon Royal Adda 519162	G	149	Apr	1228	65.47	5926	304
Rivelon Royal Julia 519161	F	242	Apr	1001	53.40	8354	409
Rivelon Royal Martha 528471	G	198	Apr	1072	62.52	7257	378
Rivelon Royal Patsey 529188	G	233	Apr	993	53.36	7786	386
Susetta's Queen of Erinvine 507691	D	250	Apr	1067	56.16	9800	462
Zimalcrest Design's Aline 504492	G	244	Apr	1102	60.32	9138	465
Zimalcrest Little Primrose 504493	G	187	Apr	1129	59.52	7272	360
Zimalcrest Mary Ann 512049	G	224	Apr	827	44.11	6448	325

Merkley, F. K., Maple Brook Farm, Flint, Mich. ARHT

†Beauty Girl's Catherina 481362	F	202	Apr	527	28.35	3561	168
†Bella of Maple Brook Farms 540522	E	305	Apr	287	12.26	8563	332
†Bonnie Bess of Maple Brook Farms 569735	G	219	Apr	735	38.23	5811	273
†4-H Club Pansy 520102	G	94	Apr	882	40.58	2725	125
*Jewlie's Pet of Thornwood 413431	C	270	Apr	481	25.59	6497	305
†Lola of Maple Brook Farms 540521	D	248	Apr	696	32.59	7009	309
Lula Belle of Pleasant Hill 439743	E	365	Apr	610	52.28	11272	524
Marjohnelle Champ. Ivy 502126	G	214	Apr	310	15.91	3349	156
†Pretor's Pearl of Cedar Lane 565855	G	190	Apr	717	34.42	5022	246
†Satyr's Mable 401299	A	173	Apr	966	47.75	6346	306

Mills, Charles S., Brechinwood Farm, Jaffrey, N. H. ARHT

†Brechinwood Noble Loyalty 518900	G	92	Apr	865	38.53	2749	120
†Brechinwood Noble Valentine 452009	D	305	Apr	158	10.25	8406	460
†Brechinwood Queen Marguerita 518901	G	130	Apr	801	39.66	3779	188
†Rosewald Cutie 464568	F	305	Apr	189	11.26	7849	393
*†Westfield Amanda 403579	A	84	Mar	1238	54.49	3463	148
S. Langwater Juror 130280 A. R.		D. Westfield Farm Amy 347378					
*Westfield Farm Sapphire 506685	B	169	Apr	962	41.27	6168	286

Minotto, James, The Mission Ranch, Phoenix, Ariz.

*Aviatrix of Mission Ranch 384332	A	228	Apr	1145	49.37	10372	432
Catherine of Mission Ranch 417152	D	361	Apr	688	39.23	10690	571

Morse, Darwin S., "Green Meads," Richmond, Mass.

Green Meads Lady Wilma 553484	G	89	Apr	1436	60.46	4202	184
*Green Meads Queen Avalon 501928	D	356	Apr	1123	56.63	17686	837
Green Meads Queen Diann 553480	G	278	Apr	1067	58.72	9959	485
*Green Meads Queen Favor 476023	B	365	Apr	758	43.00	15071	726
Green Meads Queen Jalna 553483	G	200	Apr	1084	58.76	7470	353
*Green Meads Queen Maid 501585	C	89	Apr	1496	68.24	4481	211
Green Meads Queen Opal 486085	B	334	Apr	727	42.56	10434	579
Green Meads Queen Snowfli 553479	G	328	Apr	1067	70.58	11497	660
Green Meads Queen Thekla 553482	F	154	Apr	1225	57.70	6389	274
*Green Meads Theda Amelia 349033	A	300	Apr	1128	59.58	12532	603
Langwater Wendy 2d 439647	C	307	Apr	1069	55.52	11783	557

Motley, Helen R. C., Wychmere Farm, Ontario, N. Y.

*Betty of Living Spring 449600	D	200	Apr	892	51.51	7396	378
*Douglaston Lady Sally 445872	E	276	Apr	830	51.76	8454	476
*Foremost Marlene 477830	D	207	Apr	1236	52.04	9404	404
*Supreme's Marianne 477833	E	267	Apr	942	47.88	9987	457
*Wychmere Butterfat Honor 418301	C	350	Apr	883	50.91	12891	683
*Wychmere Butterfat Hope 418302	C	365	Mar	655	41.87	12319	603

Moulton, Arthur S., Middale Guernsey Dairy, Ridgefield, Wash. ARHT

*†Daisy of Oak Park 357152	A	294	Apr	1003	47.16	11756	531
*†Edna of North View 360462	A	167	Apr	988	41.51	7371	334
Hope's Phyllis of Grangeville 322467	A	217	Apr	824	42.06	6626	333
†Lad's Blossom of Middale 507290	G	181	Apr	445	25.37	5378	168
†Lad's Edythe of Middale 511586	G	258	Apr	550	26.73	5347	243
*†Louise's Queen of Wandamere 415944	A	135	Apr	1200	60.00	5716	273
*Maple Court Laura 350774	A	290	Apr	838	45.68	9324	451
*†Massie Gale 462307	E	163	Apr	873	45.52	5466	261
*†Oregon's Cream's Butter Cup 441469	D	164	Apr	932	54.06	5733	302
*Sheik's Bonnie Bess of Middale 415206	C	202	Apr	703	42.21	5669	316
*Sheik's Buttercup of Middale 450309	A	356	Apr	699	41.57	9508	519
*†Sheik's Honey Girl of Middale 416407	B	156	Apr	804	40.71	4418	230
*Sheik's Kiwanee of Middale 379886	A	297	Apr	463	25.20	7248	360
*Sheik's Ladyette of Middale 391378	A	150	Apr	1001	49.05	5525	267
*†Sheik's Playful of Middale 464447	D	303	Apr	825	52.00	9691	518
*†Sheik's Primrose of Middale 389395	A	183	Apr	783	39.50	5318	265
*†Sheik's Sweetheart of Middale 408623	A	82	Apr	1114	54.06	2924	155
*Sheik's Tillaire of Middale 450313	D	365	Apr	490	34.10	8157	475
*†Wandamere Janet 451457	A	101	Apr	1152	58.68	4257	198
*†Wandamere Princess 391302	A	107	Apr	992	53.19	3709	187
†Wandamere Wanda's Joan 498574	D	174	Apr	805	47.43	5359	298

Munn, Wayne A., Janesville, Wis. ARHT

†Aurora Deborah's Lad's Dixie 423065	A	15	Mar	429	22.26		
S. Holliston's Deborah's Lad 190174		D. Aurora Veva of Hardscrabble 304903					
†Farview's Lady Vesper 300437	A	33	Mar	1134	48.20	1188	50
S. Sarsura's King Secret of Sugar River 101321		D. Farview Rilma's Pearl 224460					
†Farview's Silver Bell 431922	A	28	Feb	1130	50.31		
S. Nipporsink Laddie 182461		D. Smiles Silver Bell 207526					
†Fashion's Mary of High Point 521203	G	85	Feb	626	31.63	2091	95
Kenmoor Yeksa Joan 467812	C	151	Mar	1022	55.09	5229	237
†Laddie's Lady Pearl 545597	E	72	Mar	1053	45.17	2449	106
†Lone Rock's Joanne Maxine 447039	C	114	Feb	708	37.17	3051	153
†Lone Rock's Jollygirl Vera 447040	D	135	Mar	688	34.71	3449	160
†Valentine's Bertie 531023	C	136	Mar	1023	47.48	4794	214

Myers, Addison G., Knollnook Farm, Grand Blanc, Mich. ARHT

*Knollnook Bonnie 446737	E	331	Apr	544	32.14	7535	425

Myers, C. Faye, Knollnook Farm, Grand Blanc, Mich. ARHT

Knollnook Mary Ann 426434	D	273	Apr	559	29.11	6008	307

Myers, L. C., Myersmead Farm, Lapaz, Ind. ARHT

†Bee of Myersmead 512903	G	160	Apr	640	34.63	3894	191
*†Bird of Myersmead 415177	A	57	Apr	1309	67.45	2506	123
S. Ultra Lad's Jiggs 195301		D. Buttercup of Myersmead 341752					
†Blanche of Myersmead 502237	F	86	Apr	940	38.55	2726	114
†Callie of Myersmead 522285	G	82	Mar	732	44.38	2021	122
†Clare of Myersmead 517523	G	112	Apr	641	35.94	2475	138
Garnet of Myersmead 408915	A	246	Mar	644	36.76	7105	384
†Jewel's Bonita 392917	A	305	Mar	369	20.70	10078	490
*†Joe's Belle of Level Loam 480279	C	65	Apr	1102	57.79	2382	116
S. Verna's Joe of Level Loam 214259		D. Beulah of Level Loam 323103					
Joy of Myersmead 421027	C	365	Apr	497	23.87	10805	516
*†Lady of Myersmead 306343	A	108	Apr	1156	61.86	4640	220
†Myra's Queen 328107	A	142	Apr	1099	57.73	5906	283
Zelma of Myersmead 418978	C	212	Apr	475	22.42	4264	214
*†Zula of Myersmead 419246	B	36	Apr	1105	53.59	1323	64
S. Ultra Lad's Jiggs 195301		D. Dorthy May of Catalpa Grove 260668					

Myers, Nathan P., Knollnook Farm, Grand Blanc, Mich. ARHT

†Knollnook Val Thankful 511702	G	83	Apr	1119	44.10	3004	132

Myers, Robert E., Lapaz, Ind. ARHT

†Lady Betty of Myersmead 495513	F	112	Apr	1089	52.85	4250	198
S. Harry of Ranier 221466		D. Joy of Myersmead 421027					

Newton, J. R., "Deer Lick" Farm, Cape Vincent, N. Y. ARHT

*†Dill of Whippoorwill 459684	D	61	Apr	1015	50.78	2139	105
*Douglaston Lady Marie 441417	E	365	Apr	51	2.92	8279	425
†Edgewood Jean 454567	B	241	Apr	664	37.42	6551	328
†Imp. Rona of Ashwood 516558	A	138	Apr	876	39.45	4913	224
†Imp. Snowdrop of Camp Joinet 516553	A	260	Apr	359	20.00	5414	248
†Vassar's Jean 458917	E	184	Apr	815	37.98	5682	260
†Warrior's Primrose of Fairview 406668	A	174	Apr	644	41.29	4615	271

Nixon, Kenneth G., Maple Leaf Guernsey Farm, Mansfield, Ohio. ARHT

Maple Leaf's Buttercup Fawn 564575	F	208	Apr	688	30.69	5056	227
Maple Leaf's Daisy's Violet 508418	G	224	Apr	681	30.66	5289	232

†Maple Leaf's Golden Daffodil 571206 E 91 Apr 1052 39.99 3191 137
†Maple Leaf's Perfection Rose 564576 F 224 Apr 678 27.19 5474 198

Nixon, Ray, Est., Maple Leaf Guernsey Farm, Mansfield, Ohio. ARHT
†Maple Leaf's Golden Charm 560670 E 163 Apr 598 29.03 3915 191
†Maple Leaf's Survival 360024 A 283 Apr 631 29.09 8017 355

O'Brien, C. Russell, Brian Boru Guernsey Farm, Harlingen, N. J. ARHT
†Brian Boru Denise 520644 G 89 Apr 751 30.23 2656 115
†Connie's Quoexin Jewell 484230 A 133 Apr 961 40.00 5171 207
*Florham Georgette 313584 A 30 Apr 1641 60.09
S. Langwater Country Gentleman 141686 A. R. D. Florham Delight 158238
†Frances May of Win-O-Dee 472862 B 153 Apr 668 26.92 4276 183
*Hardwick's Faith 462959 A 365 Feb 43 2.21 9975 469
Hardwick's Mona 415593 B 28 Apr 1320 50.30
S. Mixter Hardwick 107510 A. R. D. Royal's Minnie 278509
†Lustre of Win-O-Dee 472860 A 304 Apr 455 21.83 7442 320
N.J.E.S. Ace's Elnor 447968 E 147 Apr 905 44.11 5031 248
†Northshire Lustre 330868 A 206 Apr 664 31.61 5704 258
†Northshire Pearl 322924 A 202 Apr 603 30.19 4670 229
Quoexin Innocence 415957 A 199 Apr 804 39.09 6526 300
†Royal's Quoexin Mignonette 484421 A 206 Apr 565 29.46 5099 258
†Royelen's Ella 415592 C 200 Apr 833 40.78 6550 335
Soldier's Netoria 415956 A 42 Apr 1553 70.38 2095 94
S. Florham Soldier 152554 A. R. D. Locust Lane Netoria 156714
Soldier's Oella Kisor 484243 B 151 Apr 864 39.00 5123 250
†Soldier's Quoexin Mignonette 484427 E 145 Apr 493 25.51 2642 125
†Soldier's Violet 347866 A 102 Apr 1101 47.57 3987 175
†Supreme's Procida 425219 C 174 Apr 760 31.65 5655 259
Westmont Bonita 438330 C 24 Apr 1164 53.55
S. Marguerite's Lindy 187889 A. R. D. Successor's Victorine 348160
Wilna's Hardwick's Innocence 484424 B 42 Apr 1485 68.31 2025 93
S. Wilna's Hardwick 137499 A. R. D. Redpath's Innocence 202030
*Wilna's Hardwick's Irene 484231 A 272 Apr 547 29.05 6695 317

Orth, Michael, Jr., Hillside View Farm, Waukesha, Wis. ARHT
†Badger's Nancy of Hillside View 579587 F 72 Apr 490 21.35 1237 50
†Delia's Secret 336780 A 217 Apr 700 35.03 6035 315
†Lady Pat of Hillside View 509785 E 153 Apr 880 40.52 5182 251
†Princess Sadie of Hillside View 515103 E 116 Apr 881 37.02 3677 156
†Proud Maid of Hillside View 569177 G 171 Apr 801 31.27 4846 195

Pask, Marshall W., Farvue Farm, South Salem, N. Y. ARHT
†Brown Merry of Farvue 513613 D 120 Apr 821 42.82 3693 193
Farvue Blue Eyes 344950 A 160 Apr 899 38.48 6125 250
†Farvue Brown Eyes 373184 A 89 Apr 676 32.66 2239 110
†Ultra Princess of Farvue 513615 F 140 Apr 763 32.82 3972 156

Pennsylvania State College, The, State College, Pa.
Andy's Abbey 470896 F 283 Apr 614 30.91 6409 300
Beechwood Rebus 463743 G 365 Apr 430 24.74 8642 439
Conner Park Grace 484286 F 257 Apr 661 34.24 6201 315
Fritzlyn Gifterica 475848 G 267 Apr 519 30.38 5848 300
Gaylad's Gertrude 439029 D 229 Apr 906 42.15 8324 348
*Kemah Doldardot 489328 E 104 Apr 1177 56.30 4314 196
Masterful's June of Hillside 455503 F 256 Apr 699 38.72 7609 381
McCullough's Queenie A 506889 F 244 Apr 721 35.87 6872 292
Princess May of Cedar Grove 480112 F 184 Apr 923 39.16 6537 269
River View Prince's Floss 472457 F 142 Apr 983 45.33 5051 245
Suzanne's Beauty Sue 475929 F 241 Apr 805 41.55 7573 356
*Valleywood Purity 468801 A 146 Apr 1193 55.72 6718 300

Pennsylvania, Trustees of the University of, Bolton Farm, Bristol, Pa. ARHT
†Audrey Wistar 442880 D 16 Apr 397 22.00
S. Ultra Commodore of Bolton 199284 D. Maria of Limeport 310008
Bolton's Amelia Trixie 491023 G 236 Apr 492 27.54 4260 236
†Bolton's Annabelle Natie 433343 E 266 Feb 671 39.48 7696 424
S. Pride's Duke of Bolton 163289 A. R. D. Trixie's Natie of Bolton 344262
Bolton's Beba Jardin 470406 G 365 Apr 366 17.90 7602 365
Bolton's Circe 460117 G 346 Apr 882 44.92 11892 544
†Bolton's Lassie Trixie 502889 G 61 Apr 818 40.00 1690 79
Bolton's Mabel Trixie 448864 E 212 Apr 425 23.63 3370 199
Bolton's Myrtle Trixie 457165 E 128 Apr 964 54.86 4521 242
†Bolton's Royal Trixie 447988 F 295 Apr 631 39.13 7003 403
†Bolton's Star Queen 514634 G 46 Apr 843 40.91 1289 61
S. Leda's Rex of Bolton 206215 D. Star's Daylo Queen 263329
†Bolton's Trixie Bess 514636 G 10 Apr 307 12.45
S. Leda's Rex of Bolton 206215 D. Bolton's Sultana Trixie 398858
*Bolton's Verlinda 458715 E 10 Apr 501 21.67
S. General Trixie of Bolton 204048 D. Janette's Trixie Girl 346888
Crown Prince's Siss 234533 A 189 Apr 1051 55.33 7410 381
Olan 371258 A 365 Apr 112 7.09 8509 493
Pebble Hill Cavalier's Milkmaid 485509 G 172 Apr 507 24.80 3244 165
*Raider's Alice of Bolton 271864 A 89 Apr 1204 58.64 3687 183
†Wistar's Algae 387965 A 20 Apr 699 31.74
S. Ultra Commodore of Bolton 199284 D. Willow Gate's Royal Queen 309741
†Wistar's Dinny 387966 A 46 Apr 1016 49.11 1568 80
S. Ultra Commodore of Bolton 199284 D. Willow Gate Hazel 308558
Wistar's Myra 453289 F 346 Apr 573 36.15 7973 440

Perkins, George W., Glynwood Farm, Cold Spring, N. Y. ARHT
†Glynwood's Bittersweet 531847 D 130 Apr 825 44.22 3929 197
†Glynwood's Great Burnet 573984 G 127 Apr 842 41.63 3806 179
†Glynwood's Silver-rod 568835 F 305 Apr 525 28.53 8142 400
†Glynwood's Viola 572657 G 139 Apr 830 38.01 3673 157
†Glynwood's White Alder 572656 F 244 Apr 539 27.97 5199 240
†Glynwood's Yellow Clover 566531 F 286 Apr 582 30.22 6528 301

Peterson, E. A. & Desiree M., Clover Top Ranch, Newcastle, Calif.
†Bella Donna Pepper 477276 E 120 Apr 843 37.62 3743 177
Hill's Star of Broadview 556006 E 43 Apr 1766 65.00 2397 97
S. Happyholme King Winfield 214331 D. Duke's Star of Broadview 432244
†Luella of Henderkin 457110 A 138 Apr 892 41.94 4550 224
†Pearl's Hollyhock of Ellwood 461300 E 289 Apr 497 25.37 6567 334
Slogan's Iris of Hagerman 424678 A 31 Apr 1369 57.09
S. Coventry Florrie's Slogan 161221 A. R. D. Rosemary of Hagerman 232157
Troutmere Beatrice 354125 A 38 Apr 2100 91.35 2542 110
S. May Rose Cherub 70934 A. R. D. Troutmere Beata 268131
†Troutmere Ecstasy 452361 E 208 Apr 1026 35.00 7919 291
Troutmere Eva 412767 B 167 Apr 1155 57.40 7453 350

Pingree, Sumner, Flying Horse Farm, South Hamilton, Mass.
Alfalfa Farm Patsy 471659 G 365 Apr 560 31.38 10676 552
Argilla Jewel 420683 C 265 Apr 768 49.97 7951 447
Flying Horse Farm Iris 475471 G 342 Apr 827 45.33 10708 517
Flying Horse Farm Phyllis 476211 F 265 Apr 886 54.33 8782 467
*Flying Horse Maria 429914 A 254 Apr 1046 53.69 10171 496
*Flying Horse Marie 429916 B 233 Apr 1085 55.67 8975 431
*Flying Horse Pearl 432507 B 268 Apr 807 44.83 9717 458
Larches Queen 506294 G 161 Apr 784 47.46 4479 243
Wethersfield Rita 540151 G 191 Apr 924 49.92 6533 324

Poag, E. J., Playhaven Farms, Burt, Mich. ARHT
Argilla P. Finch 508519 G 161 Apr 619 27.58 3985 178

Poag, E. J. & P. J., Playhaven Farms, Burt, Mich. ARHT
*Thornwood Argyll's Neva 449297 D 108 Apr 1170 43.89 4932 194

Pogue, James W. C., Rocky Hill Farms, Exeter, Calif.
*Green Meads S. Theresa 416293 A 216 Apr 967 45.55 8803 421
Quanqual Hyacinth 412974 B 76 Apr 1500 68.12 3876 168
S. Grassland Premier 163898 D. Charmaine of Norcrest 254023
Riley's Pansy of Fairview 457056 A 73 Apr 1802 80.22 4250 191
S. Riley of The Pines 189773 D. Ella's Pansy of Fairview 457051
Rocky Hill Christmas Girl 427619 D 346 Apr 896 44.82 12030 557
Rocky Hill Fernella 510999 G 66 Apr 1186 53.51 2583 109
S. Exeter Lad 216973 D. Rose Pedel of Beavercreek 326929
Rocky Hill Lady Fern 487727 G 150 Apr 804 45.83 4411 238
Rocky Hill Surprise 500633 G 148 Apr 849 40.67 4728 201

Pritzl, Charles J., Prestdale Farm, New Plymouth, Idaho. ARHT
†Duke's LaFleur of Prestdale 578170 G 107 Apr 807 37.40 3424 146
†Hilda of Prestdale 532026 E 93 Apr 1009 48.04 3143 138
†Templar's Memoir of Prestdale 534690 E 81 Apr 1202 49.53 3346 126

Pruitt, D. S., The McKenzie Meadow Farm, Eugene, Oregon. ARHT
†Wandamere Dorcas 498575 D 161 Apr 1057 51.82 5859 269

Pruitt, D. S. & Marie, The McKenzie Meadow Farm, Eugene, Oregon. ARHT
*†Master's Ruby of Baker View 453622 B 103 Apr 1156 58.98 4345 217

Ransom, W. G., Ransom Farm, Ransomville, Kans. ARHT
†Ransom Ann's Ariel 512345 G 65 Apr 980 44.10 2021 97
†Ransom Apollo's Ann 433589 C 73 Apr 1341 43.61 3362 124
†Ransom Flapper's Felice 520272 G 42 Apr 1114 50.16 1526 68
†Ransom Fleuretta's Fanny 314345 A 21 Apr 784 41.97
S. Ransom Golden Dauntless 123455 D. Fleuretta of Ransom Farm 172849
†Ransom Fleuretta's Flora 512347 G 17 Apr 581 27.04
S. Tarbell Farms Lorenzo 180421 D. Fleuretta of Ransom Farm 172849
†Ransom Gazer's Gail 520275 G 59 Apr 905 43.11 1708 78
†Ransom Golden Girl's Georgiana 521396 G 65 Apr 1028 45.76 2174 91
†Ransom Goldie's Lorena 485782 F 78 Apr 919 44.15 2423 110
†Ransom Phyllis Patricia 520271 G 58 Apr 1159 46.85 2077 81
†Ransom Wilda's Worldbeater 478403 F 74 Apr 674 38.13 1563 88

Rasmussen, Th., M. & R. Guernsey Dairy Farm, Eagle River, Wis. ARHT
†Ballet Girl of M-R Dairy 501827 G 232 Apr 697 34.11 5965 274
†Dreamee Eye of M-R Dairy Farm 497142 G 259 Apr 489 26.92 4950 261
†Golden Fifi of M-R Dairy Farm 497143 G 259 Apr 642 28.27 5631 243
Little Alda of M-R Dairy Farm 463812 F 273 Apr 549 29.08 5534 281
†Little Brown Eye of M-R Dairy 501826 G 128 Apr 796 40.55 3601 168
S. Prince of M-R. Dairy Farm 205475 D. Alda of Eagle River 318665
†Sweeping Lady of M-R. Dairy 507646 G 264 Apr 555 26.96 5484 241

Rasmussen, Th. & Matthiesen, W., M. & R. Guernsey Dairy Farm, Eagle River, Wis. ARHT
Rosebud of M-R. Dairy 508989 G 73 Apr 1261 53.48 3054 118
S. Yellow King of M-R Dairy Farm 224156 D. Rosalind of M-R. Dairy 430527

Redfearm, W. T., Camden, S. C.
Marymede's Golden Fairy 311567 A 354 Apr 986 50.62 13220 618

Riegeldale Farms (The Trion Company), Trion, Ga. ARHT
Bournedale Beautiful 503741 G 170 Apr 791 52.64 4924 285
Bournedale Bonnie Lassie 483951 G 209 Apr 1026 54.11 7445 344
Bournedale Bumble Bee 495304 G 180 Apr 982 53.73 6069 301
Bournedale Gwen 483950 G 212 Apr 884 41.30 6777 287
*Bournedale Judy 2d 411129 A 72 Apr 1324 59.19 3065 133
S. His Majesty of Bournedale 194262 A. R. D. Bournedale Judy 320004
Douglaston Dorothea 392283 A 236 Apr 844 45.96 7407 376
Edgewood Sunbeam 284273 A 86 Apr 860 41.66 2366 113
Foremost Nira 506986 G 329 Apr 855 46.19 10363 490
*Garnet's Rosemary 493956 A 102 Apr 1597 63.26 5219 216
*Gayoso Actress Mavourneen 330973 A 341 Apr 1080 60.75 14465 705

*Gayoso Bonnie Lass 369515	A	100	Apr	1435	55.99	4691	191
*Inverness Kroset 374976	A	86	Apr	1714	70.79	4684	196
*Klondike Gay Freda 358352	A	66	Apr	1311	50.37	2781	106
s. Foremost's Gay Lad 117256 A. R.			D. Foremost Louise 248576				
Lady Cherub's Fleurie 397484	A	295	Apr	855	41.49	8982	416
*Langwater Belladonna 478674	D	77	Apr	1339	52.64	3506	141
s. Langwater Pharaoh 98719 A. R.			D. Langwater Blanche 2d 377458				
*Maple Top's American Beauty 399041	A	231	Apr	798	44.06	6707	368
*Messenger's Beauty's Princess 344072	A	94	Apr	1323	65.00	4016	206
Riegeldale Actor Melvina 496694	G	265	Apr	598	34.22	5069	247
Riegeldale Barbara 473376	G	271	Apr	723	41.17	6916	360
*Riegeldale Cherub Doris 450932	D	91	Apr	1165	53.63	3497	173
s. Rose's Nighthawk of Capaha 211773			D. Cherub Beam of Lila Drew Farm 387654				
Riegeldale Foremost Mistress 482728	G	228	Apr	811	41.93	6174	309
Riegeldale Frances 482730	G	247	Apr	781	37.92	6326	274
Riegeldale King's Destiny 482722	G	309	Apr	859	47.28	9458	454
Riegeldale King's Fantine 482724	G	299	Apr	909	47.65	9272	452
Riegeldale King's Romance 482729	G	218	Apr	925	46.94	7116	356
Riegeldale Kitty's Molly 465808	F	275	Apr	599	33.63	5861	301
Riegeldale Lady Ponce 461869	F	299	Apr	680	42.40	7398	423
Riegeldale Majestic Flossie 482734	G	223	Apr	837	47.13	6849	345
Riegeldale Mary Jane 461868	E	91	Apr	1265	50.47	3534	146
Riegeldale Maxim Dora May 482725	G	265	Apr	895	48.26	7916	379
Riegeldale Maxim Valentine 473377	G	304	Apr	1025	51.48	10203	475
Riegeldale May Royal Prospect 482723	G	285	Apr	715	41.28	7144	361
Riegeldale Sensation Judy 482733	G	221	Apr	948	56.88	6925	385
Riegeldale Sovereign Duchess 461867	F	319	Apr	960	57.37	10215	538
Riegeldale Viking Hulda 482735	G	149	Apr	889	49.65	4233	227
Rockingham Ladyship 445703	A	88	Apr	1239	60.96	3656	176
Sarah of Turkey Ridge 459733	B	89	Apr	870	49.16	2589	134
Sunbeam of Rockledge 503324	B	76	Apr	1421	61.99	3418	168

Riford, L. S. & Staples, T. M., Greystone Farm, Auburn, N. Y.

*Argilla Finch 420685	C	203	Apr	783	39.65	7337	377
Greystone Gaiety 479243	F	273	Apr	738	40.83	7510	374
*Greystone Garbo 437392	D	334	Apr	769	45.84	11229	576
Greystone Milkmaid 394747	A	146	Apr	1136	52.17	6067	274
*Greystone Music 453495	D	188	Apr	1319	58.20	9563	417
Greystone Royal Clara 479245	F	252	Apr	858	45.48	7665	373

Rinehart, Doris Witter, Carroll Land Guernsey Farm, Cutler, Ind. ARHT

Sequel's Star Bright 395670	B	331	Mar	673	37.16	9871	483

Rinehart, Ralph, Carroll Land Guernsey Farm, Cutler, Ind. ARHT

†Caroll's Royal of Carroll Land 521026	G	95	Mar	930	34.72	2647	106
†Mary Lisbeth of Carroll Land 488857	G	195	Mar	555	29.24	3719	180
†Riney's Patsy 416808	C	301	Mar	538	33.29	7703	402
Royalist's Mary 314100	A	208	Mar	930	50.24	7223	362
†Sequel's Butterfly 349727	A	211	Mar	522	27.66	4327	212
*†Sequel's Cyndia 439805	A	276	Mar	604	36.43	7761	384

Roemer, Robert, Fort Collins, Colo. ARHT

*†Quinton Queen Bess 293822	A	15	Apr	529	27.26		
s. Hyerland Quinton 134866			D. Commodore's Queen of The Elms 153087				
*Sunset Golden Bountiful 437459	D	239	Apr	689	41.69	5771	327
*†Sunset Golden Canary 445490	D	177	Apr	678	34.18	5154	268
†Sunset Golden Cyrene 478923	E	51	Apr	876	44.69	1433	73
s. Douglaston Lord Dewar 211818			D. Sunset Golden Faith 381919				
*Sunset Golden Daisy 318377	A	179	Apr	1136	59.53	7577	411
*†Sunset Golden Dawn 420288	B	34	Apr	1298	59.07	1451	66
s. Sunset Golden Patrician 205204			D. Elderon's Fair Maid 113944				
Sunset Golden Honoria 478922	G	365	Apr	339	17.14	8335	396
†Sunset Golden Hope 445489	D	105	Apr	806	43.20	3218	164
s. Sunset Golden Intensitor 208744			D. Sunset Golden Faith 381919				
*†Sunset Golden Lenorill 318380	A	248	Apr	777	47.10	7592	446
†Sunset Golden Martha 510270	G	70	Apr	655	30.34	1508	73
s. Cherub's Red Gold 151097 A. R.			D. Valley View's Leona 156896				
*†Sunset Golden May 420286	C	305	Apr	245	12.50	7465	343
*†Sunset Golden Susan 318379	A	58	Apr	1489	71.06	2601	124
s. Cherub's Red Gold 151097 A. R.			D. Golden Cloud's Golden Lassie 257323				
*The Elms Lassie 193815	A	357	Apr	360	19.56	8691	444

Roemer, Robert, Mrs., Fort Collins, Colo. ARHT

†Tintop Belphoebe 472981	D	104	Apr	817	47.27	2879	166
s. Tintop Victor 228153			D. Bell of Oronoko 266170				

Roosevelt, Nicholas G., Gippy Plantation Dairy, Moncks Corner, S. C. ARHT

Champion's Foremost Lass 474279	G	343	Apr	483	26.36	6689	318
Count's Gippy Flo 455379	F	349	Apr	572	32.07	8019	378
*Count's Gippy Glory 400343	B	343	Apr	662	38.15	9817	501
Dixie Queen of Milton Lodge 401502	C	365	Apr	484	19.92	11726	487
Dorothy's Maxim's Dimple 510495	E	357	Apr	1030	54.51	7593	379
Dorothy's Maxim's Golden Girl 419667	C	256	Apr	744	42.67	6675	364
Gippy Count's Amelia 572188	F	120	Apr	1136	41.38	4717	195
Gippy Count's Bernice 569329	F	150	Apr	1044	43.12	5586	251
Gippy Count's Lena 569330	F	129	Apr	977	54.61	4538	236
Gippy Count's Mercedes 575074	F	89	Apr	1079	46.87	3086	132
Gippy Princess Coquette 575081	G	56	Apr	1008	39.62	1832	72
s. Quail Roost Maxim's Prince 209991			D. Foremost's Gippy Coquette 311827				
Gippy Princess Eugenia 569331	G	162	Apr	850	40.15	4903	215
Gippy Princess Julia 555949	G	263	Apr	581	36.99	5240	295
Gippy Princess Lustrous 575075	F	93	Apr	1129	47.08	3311	148
Gippy Princess Prudence 575077	F	52	Apr	994	48.05	1671	80
s. Quail Roost Maxim's Prince 209991			D. May King's Gippy Penelope 394298				
Gippy Princess Susanne 561851	F	184	Apr	700	44.28	4362	233
Gippy Utmost's Myra 575078	F	72	Apr	899	34.64	2090	86
*Leader's Faithful 298844	A	212	Apr	754	38.26	7722	365
May King's Gippy Crystal 567407	E	141	Apr	869	43.06	3998	180
May King's Gippy Inez 455378	D	145	Apr	876	47.23	4921	248
May King's Gippy Peggie 564950	E	150	Apr	799	42.68	4750	239
Monitor's Gippy Rosalyn 434966	D	365	Apr	21	1.05	12131	566
Pedro's Gippy Amabel 437559	D	337	Apr	657	37.20	8486	438
Utmost's Gippy Jessica 464083	E	318	Apr	674	35.01	9546	450

Rosenbaum & Brother, Incorporated, Rose Tree Farm, Mount Vernon, Ind. ARHT

†Rose Tree Aggie Baronette 538412	G	305	Mar	264	15.38	6547	301
†Rose Tree Barmaid 538417	G	305	Apr	572	33.81	6403	344
Rose Tree Baron's Hattie 538511	G	353	Apr	735	39.72	8976	462
†Rose Tree Bean 538505	E	184	Mar	223	13.56	4115	210
Rose Tree Beatrice 538415	C	341	Apr	526	30.06	7583	395
Rose Tree Belle 538498	E	215	Mar	238	16.20	4440	245
†Rose Tree Beloved 538429	G	301	Apr	823	40.03	8540	372
Rose Tree May Violet 538413	E	346	Mar	161	9.69	6498	327
†Rose Tree Sterling Lady 538375	G	115	Apr	836	45.65	3244	164

Ryder, Grace G., "Alcluyd," Devon, Pa. ARHT

*Alcluyd Cloverbelle 520584	E	249	Apr	815	40.54	8549	413
Alcluyd Cloverbelle's Bella 550321	G	145	Apr	907	37.58	4586	193
*Alcluyd Pearl 2d 472998	B	257	Apr	1114	64.96	10192	564

Sale, Robert Leroy, Huntington, Ind. ARHT

Lassie Girl's Louise 430143	D	309	Apr	518	33.60	8130	460

Saltonstall, Richard, Charlescote Farm, Sherborn, Mass.

*Charlescote Beldame 400614	A	78	Apr	1293	76.19	3266	177
s. Aiyukpa Laughter King 160967 A. R.			D. La Noce's Beldame of Island Farm 235957				
Charlescote Larch 497160	G	245	Apr	959	54.28	8042	423
Charlescote Peggotty 497162	G	189	Apr	950	57.13	6108	327
Charlescote Progress 497161	G	259	Apr	944	47.03	8337	383
*Charlescote Yvette 443669	A	81	Apr	1539	72.06	4010	180
s. Hilltop Butterfat 192478 A. R.			D. Hilltop Governor's Lassie 352968				

Sanderson, R. H., Catamount Dairies, Pittsfield, N. H. ARHT

*Catamount Barbara 457208	E	23	Feb	1136	64.45		
s. Argilla Catamount 219182			D. Clovelly's Marvella 316877				
Catamount Colleen 479356	G	205	Apr	849	48.07	6698	354
Catamount Kathleen 479357	F	101	Apr	807	43.53	3004	144
Catamount Lula 479358	G	212	Apr	586	33.77	5159	270
Catamount Mary Jane 492151	G	93	Apr	887	47.19	3300	174
Catamount Moonbeam 477435	G	242	Apr	861	45.99	7711	369

Schepflin, Paul E., Wilema Farms, Fremont, Ohio. ARHT

Wilema's Sally 579752	F	44	Apr	1108	57.63	1572	81
s. Franchester Saracen 210808			D. Florrie's Queen 146662				

Schepflin, William F., Wilema Farms, Fremont, Ohio. ARHT

Wilema's Sunray 567109	G	209	Apr	521	25.79	4485	206

Schlaegel, Quentin, Hope Grove Farm, Groveport, Ohio. ARHT

†Rosie of Hope Grove 479641	G	300	Nov	388	24.20	6402	330

Schlaegel, Victor V., Hope Grove Farm, Groveport, Ohio. ARHT

†Andemead Elinore 406272	A	209	Nov	546	33.86	5474	279
†Evy of Hopegrove 447542	D	290	Nov	427	24.25	7233	345
†Hope Grove's Hope 535981	E	285	Nov	410	22.56	5489	270
†Nina's Queen of Warren 384342	A	195	Nov	592	26.35	5028	215
†Pride's Adeline 407826	A	148	Nov	801	42.49	4615	209
†Sugar Grove's May 288560	A	192	Nov	851	39.61	7266	297
†Vesta of Hopegrove 454510	D	235	Nov	537	32.64	6057	310

Schlaegel, Victor V. & Sons, Hope Grove Farm, Groveport, Ohio. ARHT

Bonnie's Gold Ella 556574	G	183	Nov	600	25.24	4481	192
†Buddy's Noble Princess 448465	D	136	Nov	648	33.51	3315	163
†Royal Divan's Ella 404180	B	305	Nov	133	8.63	8656	391

Schwabacher, Julian L., Barbian Farm, Bethlehem, Conn. ARHT

*Barbian Troubalette 464359	A	55	Apr	1458	67.23	2597	122
s. Grassland Troubadour 195677			D. Arethusa Bridget 325801				
*Bournedale Lorallen 379258	A	110	Apr	1339	64.15	5280	236
*Westfield Minnewawa 376790	A	129	Apr	1139	47.86	5621	230

Seymour Brothers, Grenfel Farm, West Allis, Wis. ARHT

*Grenfel Balinda 516299	E	295	Apr	605	30.46	7253	383
*†Grenfel Dorinda 501179	C	103	Apr	717	37.40	2777	150
†Grenfel Esther 571205	G	142	Apr	584	23.42	2962	131
*†Grenfel Gretchen 544691	E	59	Apr	1026	43.84	2068	86
*†Grenfel Mary Ellen 460251	A	52	Apr	1237	50.97	2092	95
s. Grangemead Sequel 181516 A. R.			D. Grenfel Periwinkle 395651				
†Grenfel Mayflower 559548	G	268	Apr	498	27.60	5513	292
†Grenfel Polly 559549	G	262	Apr	534	26.13	4941	225
Grenfel Thelma 550346	F	365	Apr	285	16.06	7770	394
*†Grenfel Verna 519667	E	305	Apr	314	20.44	5677	338
†Grenfel Zulette 554798	G	305	Apr	274	17.54	5569	331
*†Shoreland Meadow Sweet 339936	A	175	Apr	1057	53.29	7025	365
*†Shoreland Star Light 342624	A	272	Apr	752	31.89	8640	364

Smyth, Henry Lloyd, Home Hill Farm, Plainfield, N. H.

Aida of Home Hill 550680	D	101	Apr	1143	55.25	3904	185
Beatrice of Home Hill 552729	F	119	Apr	1065	54.25	4575	213
Irome of Home Hill 564877	F	230	Apr	1107	54.81	7027	371
Maida of Home Hill 489637	D	101	Apr	1181	52.36	4482	209
Marmora of Home Hill 489639	D	118	Apr	1208	58.96	4866	225
*Melisande of Home Hill 400308	A	148	Apr	1511	71.64	7683	351
Roxane of Home Hill 414256	B	309	Apr	1147	50.60	11905	537

Sorensen, Charles E., Cesor Farms, Farmington, Mich.

Big Boy's Choice of Sepascot 501952	G	212	Apr	829	40.55	6016	289
Bournedale Bonnie Lass 427195	D	325	Apr	868	42.56	12446	574
Bournedale Clairmont 300142	A	361	Apr	736	35.71	12708	543
Cesor Evangela 437427	C	111	Apr	1487	59.34	5689	244
Cesor Jean 535597	E	184	Apr	777	42.47	5591	273
Cesor Jupiter's Fan-Tan 569315	G	155	Apr	957	46.45	5629	265
Cesor Mirth 524622	G	291	Apr	823	49.81	8614	458

Cesor Ultra's Blossom 558684	G	178	Apr	954	56.23	6067	305
Cesor Ultra's Dolly Varden 539535	G	365	Apr	140	9.05	8587	456
Cesor Violet 524623	G	166	Apr	1093	49.20	6554	298
*Cesor Waneta 472808	D	112	Apr	1199	57.32	4845	215
Jean Gordon of Daisy Lane 502000	G	365	Apr	393	22.22	10144	546
Pauline of Daisy Lane 501999	G	365	Apr	217	11.86	10624	545
Primrose of Sepascot 512821	G	125	Apr	1027	50.66	4544	206
Sepascot Diana Duck 431317	C	125	Apr	1225	56.86	5816	273
Wildwood Charity's Clarissa 479045	E	106	Apr	868	42.12	3405	150

Southern Dairies, Incorporated, Valkyrie Farm, Asheville, N. C. ARHT

Andromeda's Spot of Valkyrie 361448	A	348	Mar	621	33.29	11283	477
Valkyrie Masterful's Roxanna 448547	C	83	Mar	1102	53.16	3132	152
s. Brookmead's Masterful 120576 A. R.				D. Valkyrie Minnetta 196639			

Steele, Harold A., Idagem Guernsey Farm, Gooding, Idaho. ARHT

†Idagem Laird's Christine 563601	F	83	Apr	722	32.58	2162	110
†Idagem Laird's Maxine 563600	G	147	Apr	743	37.91	3981	202
Idagem Laird's Prima 560000	G	259	Apr	432	24.46	5631	278
*Idagem Sequel's Blossom 473476	B	221	Apr	840	43.03	7729	403
*Idagem Sequel's Charlotte 463958	B	225	Apr	855	37.66	7972	366
†Idagem Sequel's Charmante 544368	E	40	Apr	1194	54.93	1548	71
s. Coventry Honoria's Sequel 196522 A. R.				D. Idagem Honour's Carolyn 382058			
*Idagem Sequel's Merle 534676	D	83	Apr	1282	50.52	3855	157
†Idagem Sequel's Pauline 563599	E	44	Apr	1060	47.60	1505	67
s. Coventry Honoria's Sequel 196522 A. R.				D. Idagem Honour's Priscilla 424937			
*†Idagem Sequel's Petunia 470979	C	304	Apr	523	26.69	8574	423
*Idagem Sequel's Promise 508496	E	365	Apr	147	7.42	8623	399

Stevens Brothers, Edgewood Farm, North Andover, Mass.

Birchfield Rosemaid 399830	B	283	Apr	977	57.70	10059	541
Dolly's Foremost's Baby 321893	A	256	Apr	872	51.38	8332	464
Edgewood Farm's Deploma 477793	D	68	Apr	1375	56.52	3223	129
s. Palotterie's Foremost Ivan'Ho 208180				D. Charlotte of Edgewood Farm 402065			
Edgewood Farm's Geraldina 473138	D	79	Apr	1242	53.16	3586	154
Edgewood Farm's Lucilia 477663	E	82	Apr	1135	45.63	3394	141
*Fazia of Emmenthal 327649	A	100	Apr	1382	66.48	5114	230
s. Palotterie's Foremost of Fairview Home 145102 A. R.				D. Valentine's Fazia 218903			
*Nashua Sunspot 296744	A	188	Apr	1176	57.39	8410	419

Stevens, L. B., Shoreland Farm, Oconomowoc, Wis. ARHT

†Shoreland Delight 569773	G	123	Apr	576	28.32	2865	124
†Shoreland Echo's Beauty 569771	G	113	Apr	549	28.23	2350	111
†Shoreland Katrinka 531395	E	191	Apr	577	28.88	4665	206
†Shoreland Larkspur 561193	G	234	Apr	434	23.87	4208	205
†Shoreland Moonlight Breeze 569772	G	113	Apr	560	26.21	2595	113
†Shoreland Pleasant Morning 519898	G	55	Apr	828	30.06	1522	59
†Shoreland Pleasant Pride 574838	G	83	Apr	794	33.68	2459	96
†Shoreland Princess Fanny 2d 569770	G	142	Apr	565	27.35	3376	161

Stevenson, B. L., Fairwold Farms, College Place, Columbia, S. C. ARHT

Ethelyn of Clover Farm 484954	G	356	Apr	556	31.26	8709	325
Fairwold's Buttercup 567114	F	128	Apr	825	40.62	3900	185
Fairwold's Grace 567112	F	146	Apr	1081	59.03	5716	264
Fairwold's Mae 567113	F	130	Apr	1075	53.67	5010	244
Gretchen of Clover Farm 466506	F	354	Apr	650	39.73	8612	452
Hinson Golden Sunset 476950	F	320	Apr	835	52.87	9381	511
Lady Jane of Green Acres 356268	A	145	Apr	1002	55.26	5302	255
Lowman's Rose 499462	A	365	Apr	645	29.57	13601	507
Lucille of C. F. 484950	E	343	Apr	749	43.27	9532	465
May Queen's Patricia of Four Oaks 251841	A	181	Apr	795	45.84	6127	330
Oakhurst Jean 491776	G	336	Apr	376	20.94	6938	336
*Sequel's Diana of Green Acres 439677	A	65	Apr	1507	65.10	3202	133
s. Imp. Beda's Golden Sequel 178686 A. R.				D. Miller's Rose Vista 190615			
Sequel's Red of Green Acres 439678	C	47	Apr	1855	78.49	2778	117
s. Imp. Beda's Golden Sequel 178686 A. R.				D. Miller's Rose Vista 190615			

Stiles, Charles H., "Green Acres," Moira, N. Y.

Tri-Gables Reliance 454206	A	166	Apr	1137	60.26	6930	348

Stiles, H. A., & Son, "Green Acres," Moira, N. Y.

Tri-Gables Fawn 489919	B	181	Apr	1186	59.66	7542	369

Stoll, Karl, Pine Tree Farm, Hyde Park, N. Y. ARHT

Bournedale Connie-Mac 483947	G	310	Apr	914	46.55	11164	478
Bournedale Holiday 468147	E	236	Apr	961	52.68	8348	436
Bournedale Princess Patricia 469592	F	273	Apr	787	44.43	8091	409
Bournedale Roxettie 468146	E	235	Apr	852	52.68	7431	415
†Bournedale S. Genevieve 508849	G	89	Apr	609	34.43	1908	103
†Bournedale S. Sunny Girl 509701	F	46	Apr	896	45.81	1391	65
Bournedale Vivian's Nella 411127	B	309	Apr	974	52.99	12666	607

Stone, Carrie M., Great Hill Farm, Marion, Mass.

Great Hill's Kareful 442814	E	365	Apr	62	3.66	10220	521
Great Hill's Karol 487563	G	280	Apr	653	37.72	6721	355
Great Hill's Keta 512115	G	48	Apr	982	50.49	1519	75
s. Langwater Kittanset 146814 A. R.				D. Great Hill's Patricia 276810			
Great Hill's Kutey 442815	E	359	Apr	619	31.52	10673	503
Great Hill's Marguerite 487564	F	135	Apr	949	44.22	4148	186
Great Hill's Merry 508169	G	223	Apr	853	43.29	6369	313
Great Hill's Peerlet 440983	D	116	Apr	958	49.62	3815	191
Great Hill's Pleasant 464893	E	159	Apr	922	50.06	5292	273

Stowell, George H., Rogue View Guernsey Farm, Medford, Oregon. ARHT

†Bonny Eldora's Namesake 400287	A	170	Apr	1006	54.32	5458	291
*†Easter's Redbell 500308	C	102	Apr	912	36.59	3356	155
†Nella Jay's Nancy 308179	A	196	Apr	831	47.22	5586	324

Stroud, Alice Lee, Stroudcrest Dairy, Richburg, S. C. ARHT

Stroudcrest Princess 483202	E	242	Apr	1014	51.82	8046	390

Stroud, Crawford, Stroudcrest Dairy, Richburg, S. C. ARHT

Stroudcrest Polly 483206	G	365	Apr	380	21.76	8525	455

Stroud, Lawrence E., Jr., Stroudcrest Dairy, Richburg, S. C. ARHT

Foremost's Fairfield Flora 350964	A	227	Apr	771	40.74	6478	318

Stroud, L. E., Sunshine Farm, Great Falls, S. C. ARHT

Billy's Wyldwood Annette 264870	A	365	Apr	472	21.27	7938	370
Sunshine's Actor's Ruth 554018	G	228	Apr	648	37.88	4997	275
*Sunshine's Carolina Girl 324951	A	50	Apr	1001	48.48	1593	76
Sunshine's Easter 506764	B	149	Apr	834	47.89	4402	246
*Sunshine's Eleanor 464802	A	74	Apr	1213	61.78	2990	144
Sunshine's Hilda 432797	C	279	Apr	711	40.54	8040	440
*Sunshine's Jule 390526	A	48	Apr	1290	72.65	2024	115
s. Paramount Actor 191970 A. R.				D. Sunshine's Carolina Girl 324951			
Sunshine's Marigold 432800	D	304	Apr	687	38.11	7924	406
*Sunshine's Mollie Thelma 508504	B	68	Apr	1153	63.78	2561	133

Stroud, Wade H., Stroudcrest Dairy, Richburg, S. C. ARHT

Africander's Rosette 386955	A	365	Mar	743	34.72	10288	487
Dorosa's Little Daisy 301649	A	334	Apr	379	21.62	8696	388
Improver's Fascination 511986	G	148	Apr	766	39.77	3955	182
Stroudcrest Dairy Girl 492364	E	143	Apr	858	47.32	4296	222
Stroudcrest Dairymaid 483205	G	304	Apr	497	27.79	5580	291
Stroudcrest Ruthie 483207	G	358	Apr	597	31.90	7322	380

Sun Farms, Inc., The, Parsons, Kans.

Duke's Peggy Lou 297134	A	107	Apr	1192	53.66	4351	181
Sun Farms Daisy Evelyn 551100	G	365	Apr	338	20.90	8427	423
Sun Farms Mary's Lady 542135	F	116	Apr	1071	57.23	4288	213
Sun Farms Peggy's Marjorie 521662	E	131	Apr	891	51.71	3973	201
Sun Farms Rhoda 444668	E	365	Apr	291	18.17	8370	428

Sutter, J. G., Marion Pure Milk Farm, Marion, Ind. ARHT

Beauty of Elmgrove 449265	E	249	Apr	597	29.89	6027	266
*Evelina of Spring Brook 482776	C	71	Apr	1458	66.64	3740	173
*Golden Grange Valois 483117	D	365	Apr	421	27.28	13366	690
Hoosier Farm Patty 474184	G	365	Apr	205	11.11	8108	402
Hoosier Manor Myrtle 567821	G	164	Apr	813	42.60	4912	238
Hoosier Manor Rita 567822	G	203	Apr	440	24.95	3738	187
*†Royal's Golden 538718	E	102	Apr	918	42.23	3414	156
*Sonora Belle of Logan Farm 497777	A	165	Apr	1171	56.71	7265	373
Violet of Forest Farm 394971	A	242	Apr	589	34.17	5520	300

Swarr, Clyde M. & Evalon M., Woodside Stock Farms, Landisville, Pa. ARHT

Glenchester Fannie 2d's Ultra 552063	F	365	Apr	805	47.60	10164	556
Woodside Desire 2d's Ultra 476612	C	365	Apr	449	28.03	8974	448
Woodside Fannie 5th 536816	C	77	Apr	1225	57.34	3264	146
s. Blossom's Sailor Boy 206803				D. Woodside Fannie 98326			
Woodside Fanton 3d 515344	D	202	Apr	1024	55.72	7419	406
Woodside Fanton 4th 555145	F	313	Apr	548	35.98	6425	389
Woodside Janella 3d's Pansey 566956	G	192	Apr	695	36.40	4715	235
Woodside Mirth 2d's Ultra 539962	D	81	Apr	1042	49.19	2948	130
s. Sonata's Wupreme 200994				D. Woodside Mirth 2d 420555			
Woodside Princess Gem 2d 533008	E	112	Apr	925	40.52	3560	158
Woodside Royal Lady 3d 533009	E	181	Apr	1002	54.93	6847	374

Swendson, E. A., Beulah Lane Farm, Lake Beulah, Wis. ARHT

†Betty's Dolly of West Lawn 418021	A	61	Apr	973	46.73	1939	93
s. Ultra's Marquette of Lone Maple 120481				D. Betty of West Lawn 2d 402687			
†Gusanna's Lulubelle 400692	A	120	Apr	868	36.03	3705	150
s. Florham Columbus 173294 A. R.				D. Hope of Gusanna Farms 182204			

Tanis, Jacob, Ideal Farms, Augusta, N. J. ARHT

Delhaven Della 379014	A	273	Apr	743	38.75	7954	413
Duke's Golda 463329	B	223	Apr	864	46.49	6346	353
*Hopeful of Florillon 322544	A	140	Apr	1179	64.42	6184	320
Ideal's Duke's Fair Maiden 515042	G	110	Apr	1261	57.12	4507	205
Ideal's Emperor's Lily 453019	E	365	Apr	43	2.12	10846	475
Ideal's Forest Model's Eve 453004	C	241	Apr	642	37.53	6788	341
Ideal's Jane 453011	B	82	Apr	1837	88.38	5060	231
Ideal's King George's Blanche 484751	G	258	Apr	586	33.07	5531	298
Ideal's Prince's Maid 453050	F	365	Apr	475	25.33	8803	420
Ideal's Satellite's Blossom 453043	F	365	Apr	353	21.03	7984	424
Ideal's Satellite's Evelene 494427	G	272	Apr	678	34.05	8495	390
Ideal's Satellite's Princess 484752	G	262	Apr	760	42.83	7782	407
Ideal's Satellite's Risbecq 453033	F	348	Apr	677	41.07	9426	490
Ideal's Veronica 484747	F	261	Apr	467	25.51	5473	277
Maggie of Rural Home 436516	D	311	Apr	879	49.80	10578	552
Rosemodel's Dawn of R. V. 472267	A	296	Apr	562	25.85	8639	385
*Shona Queen 360290	A	304	Apr	926	42.51	12622	538

Tanis, John, Augusta, N. J. ARHT

Ideal's Satellite's Fanny 484757	F	123	Apr	1026	59.87	4501	242

Tarbell, Gage E., Est., Tarbell Farms, Smithville Flats, N. Y.

†Tarbell Farms Brilliant Aura 449250	D	162	Apr	817	40.32	4843	236
†Tarbell Farms Brilliant Kay 426916	D	289	Apr	858	50.64	9825	485

†Tarbell Farms Merry Abigail 478891 G 305 Apr 712 37.55 8462 408
†Tarbell Farms Noble Aurora 489880 F 180 Apr 685 41.45 4372 254
†Tarbell Farms Peerless Belle 465946 F 281 Apr 969 59.71 9953 534
†Tarbell Farms Peerless Betty 467962 F 305 Apr 18 1.15 7717 415
†Tarbell Farms Peerless Kay 581577 G 92 Apr 952 50.67 2866 142
S. Foremost Peacemaker 214202 D. Tarbell Farms Royal Katherine 366520
†Tarbell Farms Peerless Pansy 486992 F 167 Apr 658 37.85 4100 218
†Tarbell Farms Peerless Sue 581576 G 61 Apr 1065 53.39 2132 100
S. Foremost Peacemaker 214202 D. Tarbell Farms Royal Sue 275315
†Tarbell Farms Royal Benita 506508 G 148 Apr 771 38.02 3869 183
†Tarbell Farms Royal Joanna 436592 C 94 Apr 895 42.88 3040 145
S. May Royal's Holliston 130308 A. R. D. Tarbell Farms Ultra Virginia 287178
†Tarbell Farms Royal Lisa 385354 A 196 Apr 803 42.41 5918 299
†Tarbell Farms Royal Lydia 504885 G 138 Apr 976 44.94 4889 213
†Tarbell Farms Royal Margaret 424215 B 94 Apr 874 47.39 3246 151
S. May Royal's Holliston 130308 A. R. D. Tarbell Farms Miriam 204388
*†Tarbell Farms Royal Moira 406470 B 152 Apr 842 44.37 5027 237
†Tarbell Farms Royal Narcissus 449249 E 201 Apr 839 41.95 6847 306
†Tarbell Farms Royal Nora 446135 D 217 Apr 820 42.76 6712 317
†Tarbell Farms Royal Wenonah 443045 D 217 Apr 717 38.67 6311 326

Tendler, Samuel H., Cinchona Farm, Chestnut Hill, Pa. ARHT

†Adjuster's Patrica 479319 F 242 Apr 613 38.31 5406 306
†Betty of Cinchona 482242 F 233 Apr 689 34.25 5658 260
†Charlotte of Cinchona 482251 G 161 Apr 644 29.25 3935 178
†Gayhead's Finesse 539692 G 151 Apr 935 49.32 4918 252
†Independence of Cinchona 514926 G 15 Feb 420 18.25
S. Glenburnie Independent 161961 A. R. D. Joanna of Pinebrook 418476
†Lady of Warriston 355230 A 165 Apr 802 44.61 5132 292
†Laura of Cinchona 482246 F 225 Apr 849 43.49 6659 319
†Patroness of Cinchona 514925 G 76 Apr 975 42.03 2501 114
Pearl of Cinchona 482244 F 238 Apr 654 36.59 5953 303
Topsy Turvy of Cinchona 482247 F 174 Apr 737 48.84 4835 296
†Valiant's Fiancee of Cinchona 514923 G 92 Apr 919 47.73 2926 136
†Valiant's Olive May of Cinchona 514922 G 79 Apr 710 33.24 1894 99
†Valiant's Princess of Cinchona 517642 G 61 Apr 784 37.19 1675 77
S. Valor's Valiant 179867 A. R. D. Pippa of Hilldene 334164

Tenney, Daniel G., Greycourt Farm, Methuen, Mass. ARHT

*Nabnasset Charmeuse 381452 A 31 Mar 1225 65.56
S. Langwater Septimus 130279 A. R. D. Imp. Charmeuse of Ponchez 253818

Tenney, Daniel G., Rockingham Farm, Salem, N. H. ARHT

Mayflower of Green Springs 310820 A 151 Apr 1298 62.19 6689 314
Rockingham Butterfat Belle 566920 F 151 Apr 1114 49.71 5636 246
Rockingham Charlotte 521673 F 202 Apr 1016 49.81 6696 321
Rockingham Charmeuse 562379 G 205 Apr 607 38.45 4833 284
Rockingham Georgina 543109 E 365 Apr 854 41.50 11877 565
*Rockingham Hollella 464305 B 269 Apr 1220 63.46 11681 582
*Rockingham Hollibelle 523837 E 72 Apr 1277 69.09 3086 162
S. Rockingham Prince Hollistar 199981 A. R. D. Rockingham Ultra Belle 377870
Rockingham Hollidar 514940 C 118 Apr 1098 58.52 4389 251
Rockingham Holliprincess 501862 G 151 Apr 1055 53.82 5429 253
Rockingham Lee 568121 F 120 Apr 961 58.45 4088 214
Rockingham Marie 537456 D 283 Apr 1124 46.66 10747 442
Rockingham Princess Flower 553320 F 278 Apr 967 46.15 9037 425
Rockingham Princess Marilyn 459503 F 319 Apr 1155 61.61 12789 630
Rockingham Princess Mistletoe 564542 F 175 Apr 885 43.64 5249 250
Rockingham Ultra Brilliant 577366 F 23 Mar 797 31.81
S. Rockingham Ne Plus Ultra 165452 A. R. D. Rockingham Brilliant 228492
Vera of Head River 337461 A 72 Apr 906 41.98 2096 93
S. Rockingham Royal Star 101925 D. Pansy of Rockingham 121060

Thayer, A. D., Gwynllan Farm, Gwynedd Valley, Pa. ARHT

Ambler's Florence of Gwynllan 494945 G 120 Apr 942 47.58 3903 170
Ambler's Glenna of Gwynllan 494959 G 76 Apr 1285 53.20 3188 122
Ambler's Hopeful of Gwynllan 494963 G 101 Apr 844 49.07 3048 154
*Cyrene of Gwynllan Farm 334618 A 234 Apr 808 42.43 8440 396
Fair Field Royal Mazie 453971 E 189 Apr 743 44.66 6134 292
*Glenburnie Milkmaid 372172 A 329 Apr 885 45.58 13276 632
*Glenburnie Vangeline 417864 A 189 Apr 1132 59.20 8247 418
Gold Boy's Betsey of Gwynllan 467025 E 89 Apr 1021 51.48 3324 153
Gold Boy's Blossom of Gwynllan 494950 G 158 Apr 682 38.69 4494 217
*Gold Boy's Halcyon of Gwynllan 453730 D 76 Apr 1128 53.83 2974 129
*Gold Boy's Zona of Gwynllan 438053 C 365 Apr 334 19.19 10769 555
Golden Rose Marie of Gwynllan 494940 G 266 Apr 420 27.30 5067 253
Mary Lilian of Gwynllan 494939 G 234 Apr 780 39.72 6944 313
Noble's Charm of Gwynllan 494938 G 250 Apr 663 36.44 5855 282
Noble's Jean of Gwynllan 494951 G 250 Apr 719 39.49 6871 354
Noble's Marie of Gwynllan 494949 F 72 Apr 1210 57.48 2886 128
*Noble's Molly of Gwynllan 439769 C 365 Apr 108 7.35 9301 537
Noble's Violet of Gwynllan 467021 E 28 Mar 1146 55.73
S. Valor's Noble 187183 D. Imp. Violet of Gwynllan Farm 397349
*Noranda's Belle of Hill Girt 409751 B 178 Apr 906 58.28 6670 397
Royal Nella 501380 G 159 Apr 428 23.81 3321 164
*Valiant's Chelly of Gwynllan 438047 B 365 Apr 682 44.02 10694 647

Thayer, Guy, Lapaz, Ind. ARHT

Fashion's Berniece 414963 C 365 Apr 17 1.02 9406 507
†Fashion's Marie 398236 A 21 Mar 634 31.75
S. Fashion of Ranier 206020 D. Ultra Lad's Fawn 313921
†Fashion's Neleta 398238 A 53 Mar 1032 45.21 1789 80
†Fashion's Priscilla 414962 B 53 Mar 1083 60.35 1871 102
†Ide's Alice 277618 A 112 Mar 707 35.56 2938 146
†Reliable Dairy's Kay 461630 F 305 Mar 185 9.07 6788 321
†Ultra Lad's Evelyn 345736 A 157 Mar 593 30.79 3558 196

Timmins, George H., Greenway Farm, Ware, Mass. ARHT

Bloom of Ware 560409 G 254 Apr 921 48.18 8204 400
Debutante of Ware 564762 G 204 Apr 896 46.97 6484 321
Laura of Ware 524494 F 268 Apr 831 40.51 7731 358
*Maid of Ware 483682 B 148 Apr 1342 63.12 6884 324
*Planet's Rose Blossom 392282 A 195 Apr 1193 49.88 7673 337
*Royal Lily of Ware 451342 A 120 Apr 1114 48.03 4655 199
*Royal Lustre of Ware 486259 B 151 Apr 1239 56.65 6346 287
*Royal Nymph of Ware 477523 B 195 Apr 821 46.01 6268 323

Todd, Joe, Antioch, Ill. ARHT

Bobolink of Little Orchard 565533 G 203 Apr 657 38.02 5044 261
†Little Orchard Compact 564254 G 195 Apr 751 35.41 5457 231

Tribbett, Clark P., Apple Lane Farm, Marcellus, Mich.

Fortune's Virginia 486749 F 111 Mar 1350 55.92 4983 199

Unsworth, Arthur C., Laurel Ledge Farm, Canton Center, Conn.

Brillo Brocade Storrs 467404 G 365 May 35 2.13 8254 429

Van Wagner, Alson D., Vancrest Farm, Hyde Park, N. Y. ARHT

†Vancrest Foremost Primrose 519125 G 150 Apr 826 43.46 4364 228

Van Wagner, Frank, Vancrest Farm, Hyde Park, N. Y. ARHT

*†Modernistic Print 431232 D 239 Apr 876 45.51 7861 396
†Vancrest Foremost Prim 512147 G 115 Apr 818 45.43 3394 175
†Vancrest Foremost Prudence 512146 G 92 Apr 860 46.47 2662 140
S. Foremost Prophecy 227458 D. Vancrest Charm 423469
*†Vancrest May Della 454678 E 215 Apr 801 40.87 7618 347
Vancrest Nancy 503536 G 234 Apr 558 39.93 4952 312
*†Vancrest Violet 454677 C 254 Apr 865 45.76 8988 448

Van Wagner, Mary E., Vancrest Farm, Hyde Park, N. Y. ARHT

*†Vancrest Cottage Lassie 382683 A 99 Apr 1215 62.22 4249 207

Vermont Agricultural Experiment Station, Burlington, Vt.

†Annabelle of Big Meadow 286744 A 192 Apr 414 21.80 3582 170
U. V. M. Blanchette 506595 G 133 Apr 1061 51.79 5426 247
†U. V. M. Delight 339644 A 139 Apr 812 32.50 4774 214
*U. V. M. Delightful 465211 E 162 Apr 932 36.92 6420 274
U. V. M. Marabelle 478235 G 363 Apr 290 14.08 4348 230
U. V. M. Milkmaid 478237 F 46 Apr 1475 54.15 2139 80
*U. V. M. Reliable Lilac 435560 D 240 Apr 602 29.18 6412 300
U. V. M. Rosebud 478236 F 205 Apr 1053 56.56 7743 384
U. V. M. Rosemarie 506594 G 83 Apr 1053 54.16 2973 133

Ward Foundation Corporation, Ward Acres Farm, New Rochelle, N. Y.

*Ward Acres Allium 344503 A 185 Apr 1635 79.49 10249 484
*Ward Acres Eyebright 434438 C 98 Apr 1633 71.88 5678 248
Ward Acres Milkyway 412467 C 338 Apr 687 35.33 11915 550
Ward Acres Nellie 486825 G 269 Apr 958 49.67 8891 435

Wardrep, A. J., Est., Farragut Farms, Concord, Tenn.

Farragut's Phyllis 504641 G 113 Apr 845 43.89 3500 153
Incavo's Fairy of Farragut 431675 D 235 Apr 665 28.82 6044 258
Incavo's Rose of Farragut 419391 A 190 Apr 695 37.07 5899 294
Incavo Wakefield Rose 419393 C 190 Apr 703 29.99 5356 230
*Laverna's Harvest Queen 384020 A 159 Apr 814 48.85 5463 291
Wakefield Incavo Salome 419390 C 84 Apr 1184 50.46 3165 139
S. Actor's Incavo of Gayoso 81832 A. R. D. Winston Farms Salome 252192
†Wakefield Muriel 419386 C 300 Apr 540 27.78 8465 388

Wardrep Brothers, Farragut Farms, Concord, Tenn.

Fairy of Garden Creek 284749 A 65 Apr 1122 45.24 2358 96
S. Bonito's King of Grapelawn 65740 A. R. D. Carmen of Garden Creek 110824

Wasson, Jenny C., Mira Vista Farm, Altamont, N. Y. ARHT

†Mira Vista's Hopeful 470131 E 20 Apr 581 24.92
S. Pangburn High Boy 188687 D. Mira Vista's Hope 268191
†Mira Vista's Rocha's Queen 490613 G 114 Apr 564 28.68 2421 118
*†Mira Vista's Rosine 427785 C 93 Apr 1127 55.70 3750 184

Welch, Edwin C., Little Orchard Farm, Antioch, Ill. ARHT

*†Gardenius's Browny of Malloy 421267 B 172 Apr 1002 56.12 6841 342
Golden Lassie of Lookout Farm 533471 G 365 Apr 404 18.61 10236 458
†Little Orchard Charlotte 564256 G 175 Apr 547 27.94 4331 193
Little Orchard Clarissa 564255 G 155 Apr 716 32.95 4460 187
*†Little Orchard Comfort 536462 E 100 Apr 926 41.79 3515 151
†Little Orchard Cora 517232 E 229 Apr 357 18.53 4440 232
†Little Orchard Cynthia 536460 D 72 Apr 857 38.24 2174 100

Wells, F. U., Quon-Quont Stock Farm, Whately, Mass.

Quonquont Anna Hoplite 448983	C	315	Mar	473	28.34	7071	366

West, William R., Est., High Hill Farm, New Bedford, Mass. ARHT

Harvester's Delight of High Hill 502682	E	335	Apr	666	34.65	10395	518
Harvester's Judy of High Hill 526933	G	256	Apr	688	34.65	6911	325
Harvester's Kate of High Hill 502685	E	149	Apr	746	43.45	4584	246
Harvester's Kay of High Hill 502684	E	191	Apr	604	37.61	4829	283
*Sunny Girl of High Hill 200622	A	354	Apr	688	33.87	13767	655

Weyenberg, F. L., "Wey Acres," Thiensville, Wis.

Wey Acres Donald's Lotree 478395	E	179	Apr	1054	45.14	6938	307

Weyenberg, F. L., Mrs., "Wey Acres," Thiensville, Wis.

Imp. Buttercup's Pride of Hechet 516968	F	84	Apr	994	45.44	2712	130
S. Violet's Valentine II. of Chouet R. G. A. S. 6019 P. S. D. Buttercup's Pride of the Hechet R. G. A. S. 29848 P. S.							
Foremost Marion 476657	E	365	Apr	186	11.62	14162	785
*Gayhead's Felicia 460154	B	231	Apr	1183	62.87	11108	545
Meadow Lodge Rex's Lady 470920	G	242	Apr	977	55.94	8409	437
New Hope Prince's Angela 434317	D	309	Apr	520	28.81	9893	512
Supreme's Lorie 453671	C	233	Apr	1018	61.93	11091	568
Wey Acres Proud's Girl 522430	G	108	Apr	790	41.41	3105	189
S. Douglaston Lord Donald 209349 D. Wey Acres Ultra Proud 391984							

Whipple, S. L., Est., The Forges Farm, Plymouth, Mass.

Forges Chrissie 476270	F	158	Apr	1081	56.54	6072	274
Forges Dimples 497947	G	170	Apr	1126	60.73	6543	318
Forges Doris 502306	F	70	Apr	1227	58.31	2750	125
S. Grafton Farm Select 220962 D. Forges Mary Lou 417449							
Forges Gaiety 490836	F	97	Apr	903	47.87	3045	149
*Forges Happy Countess 347750	A	170	Apr	1325	67.84	8179	391
Forges Nira 400249	A	109	Apr	1564	67.90	5662	240

White, George M., Gayhead Guernsey Farms, Coxsackie, N. Y. ARHT

Gayhead's Iona 539694	G	118	Apr	800	37.37	3458	148
Gayhead's Iota 539686	G	291	Apr	982	48.92	10602	448
Gayhead's Libbie 519436	D	205	Apr	794	42.90	7288	337
Gayhead's Maisie 475542	C	319	Apr	951	51.29	12686	560
Gayhead's Naomi 436125	D	284	Apr	828	53.16	8704	482
Gayhead's Queen Kate 387506	A	190	Apr	1174	62.12	8570	404
Gayhead's Sara 539683	F	171	Apr	740	36.26	5140	221
Gayhead's Una 539685	G	304	Apr	927	51.03	10417	461
Primrose of Flint Hill 400101	A	244	Apr	897	55.55	8606	467

White, William T., "Hilltop," Princeton, N. J. ARHT

*Hallmark Allie 422920	D	365	Apr	32	1.85	9333	481
†Hallmark Diana 483840	G	143	Apr	828	43.52	4311	216

Whitlock, L. E., Red Osier Guernsey Farms, Stafford, N. Y. ARHT

†Garline Bellaire of Stafford 266998	A	97	Apr	586	28.89	2699	110
†Gele's Governette 463458	A	139	Apr	1081	54.60	5412	273
†General's Fancy 431044	C	139	Apr	971	46.73	5084	244
†Ginger of Red Osier 569431	F	139	Apr	843	33.75	4217	174
†Governette of Tuscarora 245660	A	49	Apr	1361	46.98	1989	72
†Irma of Red Osier 569432	G	140	Apr	763	31.70	3796	157
†Maplelawn Nina May's Rose 275288	A	49	Apr	1201	58.85	1838	93
†Red Osier Merle 570983	E	139	Apr	960	53.38	4433	230

Wilkins, Charles A., Mound City Farm, Platteville, Wis.

Maple Lawn Lydia 453769	A	191	Apr	844	41.06	5710	271
*Mound City Cosyetta 309133	A	145	Apr	1397	48.14	7725	255
Mound City Flo 515946	E	353	Apr	594	22.69	10966	387
*Mound City May 455005	A	145	Apr	1064	53.25	6101	272
Mound City Selma 467045	C	360	Apr	532	27.87	9296	452

Williams, F. L., Law-Will Farm, Hope, R. I.

Law-Will Eve's Eleanor 573535	G	102	Apr	961	40.78	3335	140
Law-Will Muriel 559057	G	242	Apr	724	43.97	6630	362
Law-Will Rue's Rosanne 565922	G	198	Apr	978	43.06	6847	280
Law-Will's Armine 506563	D	365	Apr	130	7.80	11129	552
*Law-Will's Evangeline 445450	A	195	Apr	1032	58.87	8083	456
Law-Will's Marilla 547478	F	365	Apr	507	30.34	11555	582
*Law-Will's Mina 482264	B	65	Apr	1442	73.15	3171	175
S. Steele's Hill Admiral Farragut 186796 A. R. D. Steele's Hill Miriam 196035							
Law-Will's Miriam's Marilyn 530570	E	109	Apr	1024	48.87	4207	180
Sultan's Sheila of Law-Will 460659	B	365	Apr	487	23.88	12023	530

Williams, John H., Park Farm, Waukesha, Wis. ARHT

*†Park's Cynthia 395754	A	41	Mar	1428	72.13	1786	90
S. Park's Twilight Andy 171827 D. Park Bailey's Isabella 121891							
†Park's Dimpling 462912	G	305	Mar	219	10.34	6495	295
†Park's Honesty 520442	G	61	Mar	849	33.57	1631	62
S. Majesty's Knight 194580 A. R. D. Park's Cynthia 395754							
†Park's Jule 513085	G	76	Mar	987	33.96	2511	97
S. Majesty's Knight 194580 A. R. D. Park's Wild Blossom 359668							
†Park's Serenade 478737	F	172	Mar	840	38.58	5341	239

Willyard Brothers, Warel Farm, Ravenna, Ohio.

Marcella C. of Locust View 392330	A	35	Mar	1436	66.36	1589	73
S. Courageous of Halfred Farms 193882 D. Marcella Doyle 315282							
*Warel Dairymaid 514405	B	38	Mar	1547	72.26	1916	89
S. Laddie's Ultra Noble 110357 A. R. D. Baudy's Daisy of Buena Vista 212457							
*Warel Destiny 423403	B	37	Mar	1505	66.84	1746	77
S. Laddie's Ultra Noble 110357 A. R. D. Duke's Daisy B. 326332							
Warel Mabel 544355	D	35	Mar	1556	55.73	1727	61
S. Warel Broadcaster 208751 A. R. D. Warel Lady 444083							

Wing, Charles A., Cloverhill Registered Guernsey Farm, Medford, Oregon. ARHT

*†Anna of Lynden 454215	D	80	Apr	1062	39.30	3269	141
†Cloverhill Alisa 571354	G	89	Apr	950	43.74	2596	123
S. Silver Crescent Whoopee 181613 A. R. D. Rogueland's Antonette 459157							
†Fairy's Fern 535621	G	252	Apr	665	31.35	6549	287
†Fairy's Temptation Rose 512430	E	219	Apr	884	40.24	7370	336
†Glenloch Verbena 399915	B	208	Apr	821	36.65	6117	275
*†Glen Oak's Itsa Girl 388684	A	230	Apr	830	40.60	7078	334
†Golden Oregon Diamond 492804	A	144	Apr	747	31.38	4243	172
†Mary Ann's Cloverhill Alice 474625	F	273	Apr	649	30.19	7143	333
†Prue's Patricia 446001	A	64	Apr	1290	52.26	2589	115
*†Rogueland's Lucinda 384993	A	234	Apr	952	47.63	8257	385
*†Rogueland's Mary Ann 459161	A	103	Apr	792	33.29	2903	127
†Wandamere Serene 498579	E	166	Apr	797	42.67	5153	258

Winthrop, Frederic, Groton House Farm, Hamilton, Mass. ARHT

*Birchfield Etna 412291	B	143	Apr	1344	66.84	6767	318
Birchfield Lassoak 445817	D	124	Apr	897	46.66	3783	190
*Florham Rose of Gold 404063	A	286	Apr	936	46.43	11971	523
*Great Hill's Kathagay 415160	B	200	Apr	937	58.39	7188	413
Great Hill's Mistery 508170	G	200	Apr	816	40.07	5949	276
Groton House Sapphire 481973	G	333	Apr	744	46.00	9367	503
Groton House Unity 478654	F	291	Apr	815	44.79	8365	451
Pet's Pearl 358134	A	171	Apr	1151	60.11	7399	370

Wisconsin, University of, Madison, Wis.

Beauty's Bonita of Future Hope 295001	A	156	Apr	485	25.76	3158	179
*†Cloverline Fawn Netoria 250599	A	39	Apr	1196	53.61	1532	68
S. Poskin's Nestor 83244 D. Pansy of Outlook Hill 151700							
*†Guernseydale Rosalyn 359204	A	31	Apr	825	37.40	840	38
S. Guernseydale Rover 133792 D. Guernseydale Flower 212690							
*†University Caraway 431109	C	207	Apr	511	23.69	5478	254
*†University Chum 347008	A	119	Apr	727	35.96	3543	182
†University Dora's Virginia 510681	F	269	Apr	303	18.67	3255	165
*University Preena 378587	A	240	Apr	581	35.02	5512	307
†University Shamrock's Cherie 566863	G	196	Apr	634	32.90	5112	239
†University Shamrock's Nona 555836	G	301	Apr	20	1.33	5577	267
†University Stella 407655	A	112	Apr	585	31.78	2785	140
†University Whitewater Celia 583191	G	47	Apr	571	27.32	917	44
S. Penetrator of Whitewater 90660 D. University Chum 347008							
†University Whitewater Flora 584331	G	35	Apr	635	25.98	721	29
S. Penetrator of Whitewater 90660 D. Cloverline Fawn Netoria 250599							
†University Whitewater Lura 541936	E	109	Apr	495	25.66	1931	98
U. W. Favorite 457640	E	186	Apr	612	33.02	4682	232
*†U. W. Mae 431110	C	117	Apr	509	27.24	2187	121
†U. W. Princess 431111	D	114	Apr	391	24.25	1729	101

Witz, M. L., Kenmoor Farm, New Lisbon, Wis.

Tianna's Kenmoor Keepsake 556081	G	64	Apr	1071	47.58	2072	89
S. Bournedale Allen Jay's King 205523 D. Tianna's La Noce Eileen 320177							

Woolworth, Richard W., Northshire Farm, Salem Center, N. Y.

May Belle du Jardin 454747	C	365	Apr	449	23.80	13436	594
†Northshire Dorothy 505505	G	239	Apr	865	48.04	7627	363
†Northshire Sequel Primrose 579611	G	76	Apr	1211	45.44	3069	106
S. Northshire Sequel Slogan 229192 D. Primrose of Northshire 2d 374732							

Yakimoff, Nathan, Pine Hill Farm, Katonah, N. Y. ARHT

Advancer's Miriam of Stillwater 534236	G	77	Apr	994	45.23	2551	102
S. Nella Jay's Advancer 186866 D. Stillwater Miriam 502742							
Agnes Advancer of Pine Hill 438773	C	106	Apr	1416	59.34	5003	212
Dairygirl of Steepways 355335	A	85	Apr	1470	73.37	4148	217
Edith's Imp 447810	C	67	Mar	1580	64.47	3233	143
Fairview Velmar's Anna 533220	G	131	Apr	1193	51.18	5305	198
Fairview Velmar's Beauty 511410	G	149	Apr	1310	51.75	6401	233
†Fairview Velmar's Betty 534837	G	53	Apr	895	41.55	1557	71
Flossie of Butler Farm 386639	A	149	Apr	1050	48.63	5653	226
Hope of Stillwater 534237	G	46	Apr	1405	56.91	2091	84
S. Nella Jay's Advancer 186866 D. Defender's Ida 287754							
Mermaid Rose of Steepways 2d 456450	E	142	Apr	1124	48.58	5530	247
Northshire Susette 505502	E	104	Apr	1068	49.80	3872	186

Young, Donald H., Marshall, Minn. ARHT

†Boulder Bridge Greta 385422	A	48	Apr	1163	40.24	1859	64
S. Caumsett Harvester 145445 A. R. D. Boulder Bridge Echo 340046							
†Parkholm Santa Clarabelle 584560	G	44	Apr	830	38.60	1228	57
S. Maherwood Santa Claus 201063 D. Boulder Bridge Greta 385422							

Young, Guy F., Marshall, Minn. ARHT

†Boulder Bridge Dame 313462	A	70	Apr	989	39.09	2356	90
S. Langwater Waldorf 128541 A. R. D. Holliston's Beldame 221447							
†Boulder Bridge Elaine 355246	A	169	Apr	775	34.90	5407	231
†Clover's Lady Horatius 427138	C	168	Apr	679	36.07	4216	226
†Fair View Roberta 419048	A	55	Apr	1224	54.47	2181	98
†Golden Jewel of Ivanhoe 480622	A	163	Apr	639	33.95	4239	227
†June of Green Meadow 454466	D	144	Apr	898	33.96	4905	234
†Parkholm Elinor 463042	E	151	Apr	857	36.37	5234	229
†Parkholm Itchen May 421309	C	110	Apr	1094	50.36	4349	211
†Parkholm Lucy 463043	E	151	Apr	812	44.02	4875	278
†Parkholm Lura 485541	F	97	Apr	812	37.55	2677	121
†Radisson's Graceful 435606	A	74	Apr	1141	50.22	2852	116

Ziesing, August, Thorn Hill Farm, Deerfield, Ill.

*Alberta of Thorn Hill 397373	B	178	Apr	1081	64.58	7602	421
Irma of Thorn Hill 483410	G	149	Apr	923	53.46	4936	247
Lottie of Thorn Hill 465811	F	347	Apr	490	29.73	8809	484

Zimmerman, S. H., Zimalcrest Farm, Columbia, S. C. ARHT

Zimalcrest Chief's Delight 495106	E	107	Apr	704	31.48	2698	113
s. Zimalcrest Chief 233088		D. Zimalcrest Jessie 313718					
Zimalcrest Florence 475114	A	234	Apr	570	34.29	5475	290
Zimalcrest Ivy 475112	A	202	Apr	670	36.68	4940	252
Zimalcrest Ivy's Beauty 495108	F	184	Apr	669	38.23	4576	245
Zimalcrest Jessie 313718	A	184	Apr	760	34.45	4959	209
Zimalcrest Maple Glen Peggy 272916	A	228	Apr	833	42.32	7065	322
Zimalcrest Rose 287152	A	35	Feb	1019	43.74	1838	78
s. Coker Golden Holliston 116542 A. R.		D. Cavalier's Rose 167111					
Zimalcrest Rosebud 475113	A	186	Apr	624	32.60	4568	210

ADVANCED REGISTER NOTES

("T. M." indicates the total number of milkings during the record)

STATE CHAMPIONS

Louisiana

DHI Gayoso Sunflower 481461, 10519.7 pounds milk; 511.1 pounds butter fat. (730 T. M.) Breeder, Gayoso Farm, Horn Lake, Mississippi. Owner, D. H. Roussel and E. J. Folse, Marrero.

FHI Norwood Beatrice's Polly 466644, 8518.3 pounds milk; 368.0 pounds butter fat. (730 T. M.) Breeder, J. T. Buntin, Horn Lake, Mississippi. Owner, D. H. Roussel and E. J. Folse, Marrero.

Michigan

BHI Carola of Hickory Grove 395589, 13379.3 pounds milk; 684.3 pounds butter fat. (879 T. M.) Breeder and owner, Will Nimtz, Eau Claire.

EHI Carolene of Tamarack Ridge 427122, 13429.9 pounds milk; 687.1 pounds butter fat. (787 T. M.) Breeder and owner, Fred C. Gleason, Sodus.

Oklahoma

D Gaylord's Wistaria 430081, 15034.4 pounds milk; 751.2 pounds butter fat. (1090 T. M.) Breeder and owner, E. K. Gaylord, Oklahoma City.

West Virginia

FF Quincy Ultra Buttercup 471351, 13642.1 pounds milk; 571.5 pounds butter fat. (1095 T. M.) Breeder and owner, John L. Dickinson, Charleston.

Guernseys Head List

A. W. Knott, county agent at Independence, Kansas, reports that the Feess Paramount Dairy at Parsons and the Sun Farms of Parsons led the honor roll for the 300 pound winners for the year 1938. The Feess Paramount Dairy had thirty-nine Guernseys that averaged 415 pounds of butter fat, while Sun Farms had thirty-four Guernseys that averaged 382 pounds of butter fat. Four other herds were in the first seven listed and included E. O. Shears, Dickerson Brothers, Howard Dickerson, all of Parsons, and William Carpenter of Oswego.

Testing in Elkhart County

The annual report of the Guernsey Dairy Herd Improvement Association in Elkhart County, Indiana, for the calendar year, 1938, lists 417 Guernseys in twenty-seven herds whose average production for the year was 7515 pounds of milk and 380.1 pounds of butter fat. This particular county also has Holstein and Jersey Dairy Herd Improvement Associations.

The Guernseys exceeded the twenty-three herds in one of the associations by eight pounds and the seven in the other by nearly thirty pounds.

The Pine Manor herd of Mr. and Mrs. Ernest Martin was the high herd in the county with an average of 10097 pounds of milk and 492.8 pounds of butter fat on sixty-nine head.

The following herds exceeded the 380 pound average: Mervin Eby and Son, Lookwell Farm, Elkhart; S. O. Bigler, Lawnset Farm, Elkhart; M. S. Weaver and Sons, Clarlon Farm, Goshen; Oscar R. Weaver, Yellow Creek Meadow Farm, Goshen; S. R. Weldy, Clearland Farm, Elkhart; Buzzard and Blaser, Glenwood Farm, Goshen; Frank A. Walker, Middlebury; Yoder and Simmons, Hawpatch Guernsey Farms, Topeka; and Clayton E. Eash, Invercroft Farm, Middlebury.

The first five in this list besides Pine Manor, each averaged above 412 pounds of butter fat.

From Rhode Island to Connecticut

Horse Shoe Falls Farms, Shannock, Rhode Island, sold to Robert E. Hercock of Stonington, Connecticut, a future herd sire, Horse Shoe King's Bachelor 270552. This youngster is by Langwater Meadow King 205129, sire of six daughters that average 12389.7 pounds of milk and 644.8 pounds of butter fat. His dam is on test in class F and is making over 600 pounds of butter fat.

Mr. Hercock has been using a double grandson of Langwater College King 25837 and has a nice herd of Guernseys.

SUMMARY OF 55209 ADVANCED REGISTER RECORDS

(Includes single, double and triple letter records)

	Records	*Lbs. Milk*	*Lbs. B. F.*	*Per Cent.*
Class A	15413	11307.5	557.2	4.93
Class B	3602	10957.8	545.7	4.98
Class C	4307	10530.0	522.7	4.96
Class D	4669	10178.6	509.1	5.00
Class E	5646	9546.8	481.7	5.05
Class F	7079	9523.7	470.9	4.94
Class G	14493	8973.4	449.9	5.01
	55209	10107.0	502.7	4.97

New Advanced Register Sires

	Daughters	Lbs. Milk	Lbs. B. Fat	Class T. M.	Class
Bournedale Allen Jay's King 205523, A. R. Sire, Bournedale Allen Jay 158813. Dam, Maxim's May Queen of Dassel 136484, A. R. Born June 15, 1932. Owner, H. F. Andrus, Millerton, N. Y.	Cesor Illustrator's Vivien 414809, A. R. 39542	12259.4	639.6	1094	GG
	Cesor Coronet's La Noce 422698, A. R. 41342	11194.8	573.8	1095	GG
	Bournedale Clover 468145, A. R. 41970	10451.5	514.0	1095	G
	Cesor Boni-fide 472806, A. R. 43203	13293.5	669.7	1095	G
	Bournedale Princess Coronet 476764, A. R. 44719	11236.9	582.0	1095	GG
Chicona Alaska 111370, A. R. Sire, Langwater Traveler 38325, A. R. Dam, Alida of Chicona 138647, A. R. Born March 27, 1925. Owner, A. L. Gile, Chinook, Wash.	Janey of Chicona 479890, A. R. 39587	8492.4	401.0	610	GGG
	Helia of Chicona 504792, A. R. 40311	6493.2	307.7	556	FFF
	Norlina of Chicona 506753, A. R. 40459	10697.9	590.8	610	FFF
	Haro of Chicona 501555, A. R. 44357	10622.8	507.1	730	DD
	Nightingale of Chicona 533170, H. I. 6878	8375.9	478.3	683	EHI
Crescent Holliston's Sequel 190528, A. R. Sire, Saugerties Holliston's Sequel 155211. Dam, Crescent Surprise 320369, A. R. Born Oct. 28, 1930. Owner, George D. Pratt, Jr., New Milford, Conn.	Crescent May Sequel 373145, A. R. 37542	11841.7	699.7	892	E
	Re-entry	15255.2	888.7	1095	BB
	Sunny Valley Hotsy Totsy 450694, A. R. 42949	7002.8	355.6	956	GG
	Sunny Valley Jeannette 516588, A. R. 43601	7381.6	387.7	900	F
	Sunny Valley Holly May 516589, A. R. 43864	9755.0	453.8	1087	F
	Crescent Nora 408151, A. R. 44672	7837.9	372.6	797	C
Elberta's Foremost 169023, A. R. Sire, Foremost's Toreador 130650, A. R. Dam, May Royal's Elberta 249130. Born April 12, 1929. Owner, Mrs. E. C. Clowes, Stockton, Calif. and George W. Emde, Lodi, Calif.	Ben's Golden Elberta 353792, A. R. 35689	9103.5	387.2	670	EEE
	Ben's May Flower 435207, A. R. 39910	10820.9	498.0	1095	G
	Ben's Aunt Sadie 441405, A. R. 41687	10361.2	473.5	730	B
	Ben's Princess Wild Rose 440612, A. R. 44452	9515.7	448.9	610	AAA
	Happyholme Foremost's Helen 544246, A. R. 44772	7852.6	331.5	610	FFF
Governor of Steepways 205532, A. R. Sire, Waldorf's Periwinkle's Governor 141711, A. R. Dam, Fortune's Rose of Clearview 220245. Born Dec. 2, 1932. Owner, A. J. Young, Dover, N. H.	Great Elm Rose 519186, H. I. 5529	5349.8	271.7	730	GHI
	Great Elm Ethel 519187, H. I. 5587	6702.2	338.0	730	GHI
	Great Elm Clara 532054, H. I. 6306	11056.4	571.2	930	FHI
	Great Elm Glendie 535421, H. I. 6307	9977.6	502.5	950	FHI
	Great Elm Bella 550405, H. I. 6896	8561.4	435.4	901	FHI
	Great Elm Princess 550406, H. I. 6897	5880.6	318.0	758	FHI
Langwater Dauntless 164465, A. R. Sire, Langwater Valiant 51868, A. R. Dam, Langwater Blanche 143402, A. R. Born April 9, 1928. Owner, J. B. Roddey, Columbia, S. C.	Langwater Angulosa 327072, A. R. 34555	6673.2	364.2	544	DDD
	Gold Branch D. Betty Rachel 437857, A. R. 40305	13437.5	618.6	1095	CC
	Gold Branch D. May Rilma 463856, A. R. 40306	11493.7	567.9	1095	D
	Gold Branch D. Viola 482955, A. R. 44662	10193.2	509.4	1095	D
	Gold Branch D. Rachel 429183, A. R. 44663	12185.3	529.6	1095	A
	Gold Branch D Cassie 396204, A. R. 44664	13877.7	617.1	1095	A
	Gold Branch D. Caroline Belle 449623, A. R. 44665	14200.8	731.7	1095	A
Miller's Vista Boy 178643, A. R. Sire, Rose Vista Raymost 88816, A. R. Dam, Mimosa Rachel 231524. Born April 18, 1928. Owner, H. H. Brown, Newberry, S. C.	Sunbeam's Ruth of Glen-Echo 496566, A. R. 39790	10695.5	492.9	1095	GG
	Glen-Echo's Golden Grace Rose 504658, A. R. 40402	7301.3	412.4	1093	G
	Glen-Echo's Golden Diana 504657, A. R. 40409	6660.2	352.3	1093	G
	Leading Lady's Pet 411504, A. R. 40710	10785.7	543.6	1095	F
	Glen-Echo's Golden Annie 396158, A. R. 44734	11693.7	647.8	1095	AA
	Glen-Echo's Golden Starlight 396160, A. R. 44735	9998.5	622.3	1091	A
Pergue Big Boy 194905, A. R. Sire, Pergue King Norman 187314. Dam, Imogene of Waldwic 222268. Born March 25, 1931. Owner, Carl F. Frey, Gilman, Ill. and Alfred Meier, Danforth, Ill.	Big Boy's Dimple 463840, H. I. 6124	7212.3	366.2	730	FHI
	Big Boy's Isabelle 447573, H. I. 6696	6764.2	310.1	577	EHI
	Big Boy's Helen 433553, H. I. 6757	7771.2	436.3	716	EHI
	Big Boy's Priscilla 414244, H. I. 6793	10186.9	447.0	730	DHI
	Big Boy's Peggy 433554, H. I. 6863	7126.0	325.6	730	DHI
Rose's Cathedral Sequel 208449, A. R. Sire, Saugerties Royal Sequel 159031, A. R. Dam, Rilma's Cathedral Rose 213339, A. R. Born May 5, 1933. Owner, Herman E. Harrison, Milford, N. Y.	Cathedral Rose Rilma-Belle 444179, A. R. 42766	9436.1	551.9	1095	GG
	Sequel's Primrose of Homestead 449933, H. I. 6438	6811.1	299.7	564	FHI
	Sequel's Promise of Homestead 471223, H. I. 6702	6422.5	288.1	621	GHI
	Sequel's Princess of Homestead 486464, H. I. 6865	5624.7	276.0	730	GHI
	Sequel's Pride of Homestead 486463, H. I. 6866	7270.5	329.0	730	GHI

St. James Champion's Francis 187837, A. R.

Sire, Shuttlewick Champion 100971, A. R. Dam, May Beda of St. James Farm 259365, A. R. Born Oct. 28, 1930. Owner, Mr. and Mrs. M. D. Vaughan, Chillicothe, Ohio.

Daisy of Mt. Logan Farm 402051, A. R. 43660	7971.7	403.1	1095	C
Marilyn of Mt. Logan Farm 406360, A. R. 43671	6490.0	379.0	1095	CC
Eilene of Mount Logan Farm 395770, A. R. 43892	9572.8	530.5	1095	CC
Mt. Logan F. Judith 430567, A. R. 43898	11251.1	577.0	1095	EE
Mt. Logan F. Garnet 444882, A. R. 44679	10655.8	492.7	1095	EE
Mt. Logan F. Snowdrop 444883, A. R. 44680	10076.4	483.1	1095	FF

Approved Advanced Register Records

From June 1, 1939 to June 15, 1939

CLASS A—Five Years and Over

A. R.	Name and Owner	Lbs. Milk	Per Cent Fat	Lbs. Fat	Tot. No. Milkings	Age Yrs. Mos.	Sire	Dam
R°¶35336	Flying Hill Trilby 367378 Caroline Archer, Reading, Pa.	18321.6	4.41	807.9	1095	5—10	Gayhead's King Solomon 189824 A. R.	Flying Hill Tillie 297452
R33586	Rose Joy of High Hill 293101 Est. William R. West, New Bedford, Mass.	16321.0	4.79	781.2	1094	8—3	Robert's Rose King of High Hill 88464 A. R.	Imp. Fine Feathers 58908
R28174	Tianna's Barbara 247961 J. E. Andrus, Jr., Walker, Minn.	15208.0	4.91	747.3	1095	10—8	High Point Maximus 113634 A. R.	Dolly's Miss Liberty of Waconia 153324
44665	Gold Branch D. Caroline Belle 449623 J. B. Roddey, Columbia, S. C.	14200.8	5.15	731.7	1095	5—1	Langwater Dauntless 164465 A. R.	Caroline Bell 295198
R30972	Hazelwood's Pride 277827 Bureau of Dairy Industry, Columbia, S. C.	14569.8	4.97	724.5	1095	8—10	Gallant Cavalier 83960 A. R.	Beauty of Brice Farm 134721
R¶33963	Meredith Prairie Rose 391458 Edward Wigglesworth, Topsfield, Mass.	15000.8	4.64	696.1	1095	6—7	Birchfield Laddie 150813 A. R.	Primrose of High Rock 108026
R¶37219	Forge Hill Laddie's Verbena 370083 Est. J. L. Wilkie, New Windsor, N. Y.	13294.7	5.18	689.0	1095	6—0	Table Rock Ultra Laddie 91391 A. R.	Forge Hill Royal Verbena 295328
R33103	Willowmere Princess Ann 331321 Riegeldale Farms (The Trion Company), Trion, Ga.	13567.0	5.04	684.1	1095	7—3	Willow Brook Bright Lad 72162 A. R.	Willowmere Golden Princess 213694
¶44673	Miss Nettie of Beaver Ridge 217335 George D. Pratt, Jr., New Milford, Conn.	12956.5	5.26	681.6	1044	11—5	Waldorf Eastern King 105406	Celia of Beaver Ridge 150612
¶44694	Afton's Fancy 311253 Harold S. Schutt, Chadds Ford, Pa.	13088.1	5.17	676.1	1014	7—8	Royal Majesty 123070 A. R.	Donna Fancilla 209127
R¶38832	Rancho Hermit's Rose Queen 390413 D. O. Brant, Canoga Park, Calif.	14017.1	4.81	674.5	1095	6—8	Highland Ultra Hermit 124508 A. R.	Rose Queen of the Rancho 212433
44795	McDonald Gay Loretta 444202 Dinsmore Dairy Co., Dinsmore, Fla.	10333.8	6.28	648.8	1095	5—1	Coker Gay Radiant 178616	Marymede's Golden Loretta 329670
¶44734	Glen-Echo's Golden Annie 396158 H. H. Brown, Strother, S. C.	11693.7	5.54	647.8	1095	5—8	Miller's Vista Boy 178643 A. R.	Meadow Lawn Milk Maid 224597
¶44798	Trigables Almeda 372900 B. N. Dickinson, Chazy, N. Y.	13703.4	4.70	644.6	1095	8—2	Wyebrook Victor 137355 A. R.	Princess Alvena 96152
44735	Glen-Echo's Golden Starlight 396160 H. H. Brown, Strother, S. C.	9998.5	6.22	622.3	1091	5—0	Miller's Vista Boy 178643 A. R.	Nosegay of Oakwood 309983
44664	Gold Branch D Cassie 396204 J. B. Roddey, Columbia, S. C.	13877.7	4.45	617.1	1095	6—4	Langwater Dauntless 164465 A. R.	Cassie of Edisto Farms 251098
R35609	V.P.I. Squire's Queen Instinct 376606 Virginia Polytechnic Institute, Blacksburg, Va.	12861.5	4.75	610.9	1095	5—1	Langwater Squire 100893 A. R.	Gayoso Squire's Queen 308553
R30300	Belladonna of Liseter Farm 276853 R. J. Austin, Newtown Square, Pa.	12091.7	4.92	595.3	1095	9—5	Atamannsit Eclipse 109158 A. R.	Mixter Royal Belladonna 166727
44796	Olgo of Four Pine 424913 Fred Dieckhoff, Saint Charles, Ill.	13277.9	4.48	594.6	1095	5—11	Dunwalke Governor 170185 A. R.	Sequel's Helma of Four Pine 210928
44776	Cooper's Augusta's Molly 385695 Tom Cooper, Ardmore, Okla.	13222.7	4.46	589.9	1095	5—0	Cooper's Augusta's Africander 186329 A. R.	Ward Acres Maria 264964
¶44698	Georgia's Rosette 301973 The University of Georgia, Athens, Ga.	10948.3	5.13	561.4	1092	7—8	Vyonne's Mileybright Boy 141661	Rose de Chene 300457
R30924	Paula of Riverview 266115 Tom Cooper, Ardmore, Okla.	13492.8	4.12	555.7	1095	9—8	West Limits May King 75286 A.R.	Janie of Riverview 265191
R¶34757	Raemelton Golden Jane364421 Est. F. B Black, Mansfield, Ohio.	11931.5	4.63	552.9	948	6—0	Chedco Laddie 139827 A. R.	Raemelton Caroline Jane 293644
R¶31454	Argilla Formosa 303088	12067.5	4.58	552.5	657	7—11	Dolly's Foremost of High Rock	Argilla Nora 181716
44796	Olgo of Four Pine 424913 Fred Dieckhoff, Saint Charles, Ill.	13277.9	4.48	594.6	1095	5—11	Dunwalke Governor 170185 A. R.	Sequel's Helma of Four Pine 210928
44776	Cooper's Augusta's Molly 385695 Tom Cooper, Ardmore, Okla.	13222.7	4.46	589.9	1095	5—0	Cooper's Augusta's Africander 186329 A. R.	Ward Acres Maria 264964
¶44698	Georgia's Rosette 301973 The University of Georgia, Athens, Ga.	10948.3	5.13	561.4	1092	7—8	Vyonne's Mileybright Boy 141661	Rose de Chene 300457
R30924	Paula of Riverview 266115 Tom Cooper, Ardmore, Okla.	13492.8	4.12	555.7	1095	9—8	West Limits May King 75286 A.R.	Janie of Riverview 265191
R¶34757	Raemelton Golden Jane 364421 Est. F. B. Black, Mansfield, Ohio.	11931.5	4.63	552.9	948	6—0	Chedco Laddie 139827 A. R.	Raemelton Caroline Jane 293644
R¶31454	Argilla Formosa 303088 Blakeford Farms, Inc., Queenstown, Md.	12067.5	4.58	552.5	657	7—11	Dolly's Foremost of High Rock 67827 A. R.	Argilla Nora 181716
44712	Adohr Vampire Beatrice 404833 Adohr Milk Farms, Tarzana, Calif.	11973.7	4.60	550.7	730	5—2	Emperor of Adohr Farms 152024	Beatrice of Adohr Farms 280877
R¶33837	Miller's Pauper Laxey 343617 Riegeldale Farms (The Trion Company), Trion, Ga.	12554.8	4.39	550.6	1095	6—5	Klondike Gaylax 158321 A. R.	Miller's Pauper of Foremost 238168
¶44770	Kalimba 354205 M. C. Buckingham, Cornwall, Pa.	11509.3	4.78	550.1	1095	6—3	Tampa's Ultimas of Fairview 187074 A. R.	Princess Kira 298460
44750	Zaremba Ultimas 364046 M. C. Buckingham, Cornwall, Pa.	11864.1	4.53	537.5	1084	5—11	Tampa's Ultimas of Fairview 187074 A. R.	Mazola 139880
44710	Liseter Sunny Nellie 347999 R. J. Austin, Newtown Square, Pa.	11120.7	4.78	531.3	1071	7—8	Langwater Sunny 128826 A. R.	Sultan's Golden Nellie of Liseter Farm 209002
44663	Gold Branch D. Rachel 429183 J. B. Roddey, Columbia, S. C	12185.3	4.35	529.6	1095	5—6	Langwater Dauntless 164465 A. R.	Foremost Rachel of Oakhurst 253582

44751	Irma Superior 279879 M. C. Buckingham, Cornwall, Pa.	10491.7	5.02	526.7	1095	8—9	Florham Superior 70439 A. R.	Infield 141448
R36456	Rose King's Venture 426750 Donaldson Brown, Port Deposit, Md.	11718.4	4.48	524.8	1053	5—3	Burnside Rose King 125237 A. R.	Golden of Vaughn's Venture 151440
¶44700	Meadow Lark of Walnut Grove 372872 H. R. Ferguson, Kirkwood, Pa.	10920.1	4.71	514.4	1079	5—7	Florham Huntsman 171954 A. R.	Green Meadows Meadow Lark 248061
R40704	Foremost Gay Joanna 384211 A. L. Brown, Concord, N. C.	11474.2	4.42	507.6	1095	5—0	Klondike Gay Prince 165946 A. R.	Virginia White Lillie 336825
¶44724	Royal's Tilly of Pomeroy 386196 Blakeford Farms, Inc., Queenstown, Md.	11290.4	4.49	507.1	912	5—3	Langwater Mary's Royal 82716 A. R.	Resolute's Tilly of Pomeroy 328322
R†39040	Aloth Nell 366652 Nels R. Walen, Silvana, Wash.	9197.8	5.37	494.0	610	5—6	Nell's Herald of Maplewood 169456	Scratching Queen 269969
44780	Haven Hills Maid 372207 Est. George E. Dean, Albion, Mich.	11173.5	4.41	492.6	730	5—3	Aiyukpa K. Sailor Lad 141899 A. R.	Queen Wood 235212
¶44688	He'll Do White Flash 342547 Henry W. Leeds, Westville, N. J.	9309.8	5.28	491.2	1095	6—10	Breidablik He'll Do 150376 A. R.	Hardwick's Bloom 256715
44754	Vera Ultimas 374794 M. C. Buckingham, Cornwall, Pa.	8947.3	5.41	484.1	1095	5—4	Tampa's Ultimas of Fairview 187074 A. R.	Valiota 300854
44718	Maytime's Lilly 346146 H. W. Anderson, Sutherland, Va.	8931.2	5.40	482.7	1095	6—6	Whippernock Foremost 150835 A. R.	Maytime of Burkeville 241336
¶44785	Thistledown Kathaleen 317942 Mrs. George E. Dean, Albion, Mich.	10337.3	4.65	480.7	730	7—9	Morlock's Gallant Warrior 134125 A. R.	Thistledown Glenella 286006
†44729	Quincy Bessian 337567 James Mott Hallowell, Pepperell, Mass.	9124.3	5.27	480.6	610	7—2	Chestnutwold Royal 151070 A. R.	Glenchester Bessian 210067
¶44756	Barbara of Douglas Manor 353135 J. T. Buntin, Horn Lake, Miss.	8844.2	5.43	480.0	1095	6—1	Gayoso Southern King 179413	Gayoso Actress Cordelia 303666
R¶33073	Raemelton Golden Cheer 365842 Est. F. B. Black, Mansfield, Ohio.	11710.1	4.03	472.3	987	7—0	Chedco Laddie 139827 A. R.	Raemelton's Jozy 214570
R†35601	Royal's Westfield Eva 420971 Stephen W. Sabine, Groton, Mass.	9121.0	5.18	472.2	610	5—8	Royal's Legislator 89309 A. R.	Westfield Eve 265292
44748	Valerie of Maple Lawn Farms 352030 D. O. Brant, Canoga Park, Calif.	9921.5	4.67	463.5	1095	6—6	Charter-Oak Hornet 2d 157269	Pixie's Snowbird of Longue Vue 166661
44658	Rosie of Warriston 2d 341954 Jacob Tanis, Augusta, N. J.	9807.9	4.71	462.4	1095	6—8	Warriston Pencoyd 166337 A. R.	Rosie of Warriston 279343
†44765	Gertrude's Gift of Waterloo 372097 H. A. Carter, Connersville, Ind.	9311.2	4.93	459.3	610	5—5	Rockingham Brilliant Lad 161393 A. R.	Miss Gertrude of Waterloo 273724
¶44708	Liseter Farm's Belladonna 407715 R. J. Austin, Newtown Square, Pa.	8809.8	5.19	457.4	1066	5—8	Liseter Farm's May Rose Prince 187495 A. R.	Belladonna of Liseter Farm 276853
R40565	Supreme Susie of Capitol View 333082 C. D. DeBarry, Palatine, Ill.	9610.1	4.72	453.5	730	7—3	Dairy King Supreme of Wawa 114654	Myra's Susie of Future Hope 233411
44787	Maple Leaf's Starlight 180335 Jacob Tanis, Augusta, N. J.	8141.8	5.53	450.2	1095	13—1	Maple Leaf's Stars and Stripes of Wawa 83721	Mapleleaf's Flossie 139653
¶44781	Haven Hills Jane 427107 Est. George E. Dean, Albion, Mich.	8893.8	4.87	433.3	730	5—1	Rockingham May Prince 176671 A. R.	Haven Hills Salma 325646
R33295	Cavalier's Amelia Rose 368447 Bureau of Dairy Industry, Columbia, S. C.	8416.2	5.10	428.9	1095	7—1	Gallant Cavalier 83960 A. R.	Coker Amelia Rose 259914
¶44687	Hardwick's Amos's Chelly 358256 Henry W. Leeds, Westville, N. J.	8880.5	4.73	420.3	1071	5—11	Hardwick's Amos 179063 A. R.	Chelly's Galore 5th 120028
¶44786	Elm Row Fern 425701 Mrs. George E. Dean, Albion, Mich.	8507.3	4.93	419.8	730	5—2	Haven Hills Fashion 181706 A. R.	Elm Row Fancy 291478
44681	Alta of Chicona 297472 Wyman E. Wessels, Milner, B. C.	8345.3	4.93	411.6	610	7—6	Chicona Cedric 125480 A. R.	Alvena of Chicona 204141
R†38139	Bonney of Twinkle Star Ranch 381136 J. C. Calhoun, Grants Pass, Oregon.	8294.8	4.81	398.9	610	5—5	Glen Oak's Majestic Dawn 196924	King's Secret of Twinkle Star 330241

CLASS B—Four and One-Half to Five Years

R°¶40725	Eastover's Gem 394647 Henry L. Batterman, Mill Neck, N. Y.	14577.9	5.62	819.8	1095	4—8	Dosoris Dauntless 161333 A. R.	Eastover's Gift of Homestead Farm 147845
R37736	Hazelwood's Nan 392886 R. B. Caldwell, Chester, S. C.	15292.0	4.64	710.2	1095	4—9	Hazelwood's Hector 168107 A. R.	Hazelwood Countess 155382
R37226	Heartsease Bonny Freesia 396241 James Baird, Pleasant Valley, N. Y.	13089.3	5.06	661.9	1095	4—8	Heartsease's Butterfat 148228 A. R.	Hilltop Bonny Freesia 301635
44774	Roger's Beauty of Owen's Place 465411 Dietrich Farms, Inc., Bremen, Ind.	11174.5	5.67	633.4	730	4—10	Park's Roger 110034 A. R.	Dietrich's Beauty 227670
44768	Hope's Foremost Gay Tray 396112 Thurmond Chatham, Elkin, N. C.	12556.5	4.92	618.2	1095	4—7	Klondike Gay Prince 165946 A. R.	Calm Lillie Hope 195512
R36925	Rancho Gallant's Moss Rose 444204 D. O. Brant, Canoga Park, Calif.	11971.1	5.05	604.9	1095	4—11	Shorewood Gallant Cavalier 188917	Rancho Starlight's Moss Rose 378099
R40664	Belle of Penn Villa 404022 Carter Bache, Stillwater, Pa.	10815.6	5.18	559.8	1005	4—9	May Royal's Valor 146509	Clara of Penn Villa 341176
R¶36446	Delhaven Sunshine 394779 Henry W. Leeds, Westville, N. J.	9912.3	5.57	552.5	803	4—8	Delhaven Pharaoh 182122	Spotswood's Miriam 217794
¶44753	Morena Prospectress 391843 M. C. Buckingham, Cornwall, Pa.	9724.7	5.28	513.2	1095	4—7	Fairview's Athletic Prospector 151633	Morella Superior 330771
R41271	Darigold Queen Ann 395467 D. W. Barclay, Burlington, Wash.	9519.0	5.12	487.7	730	4—7	Darigold Prince 180582 A. R.	Annie of Hughes Place 340038
¶44811	Foxburg's Clarion's Fairy 387580 E. J. Barrett, Slaterville Springs, N. Y.	11546.9	3.98	459.9	817	4—7	Foxburg's Neater's Clarion 179167	Foxburg's Beau's Tinkerbell 323055
¶44752	Nerissa Ultimas 439957 M. C. Buckingham, Cornwall, Pa.	8003.2	5.57	445.4	1072	4—10	Tampa's Ultimas of Fairview 187074 A. R.	Norembega 173360
R40052	Lockshore Roxiana 396263 C. D. DeBarry, Palatine, Ill.	9069.3	4.91	445.0	1095	4—6	Lockshore Emperor 194627 A. R.	Meadow-Gold Roxy 274420
¶44809	Valexior's Crystal Joan 393424 G. H. Crocker, Cortland, N. Y.	10173.1	4.27	434.3	1095	4—7	Valor's Excelsior 162138 A. R.	Joan of Crystal Pond 257023
R†37455	Elm Row Helen 452740 Mrs. George E. Dean, Albion, Mich.	7350.1	5.12	376.2	610	4—6	Haven Hills Fashion 181706 A. R.	Elm Row Hector's Goldie 391502

CLASS C—Four to Four and One-Half Years

°R39403	Teddy Alert of Ridglydale 450920 W. Silas, Ridgly, Decatur, Ill.	15828.1	4.75	752.6	1095	4—3	Green Meadow Alert 198651 A. R.	Hilltop Teddy R's Honeymoon 222846
R¶40349	Hardwick's Minuet 399476 Henry W. Leeds, Westville, N. J.	11495.5	5.80	667.3	1095	4—5	Mixter Hardwick 107510 A. R.	Royal's Minnie 278509
R¶38849	Longwood Ida 401331 Pierre S. Du Pont, Kennett Square, Pa.	12278.0	5.28	648.5	1078	4—0	Nottingham Governor 168916 A. R.	Publican's Dainty of Longwood 291635
¶44779	Crusader's La Belle 434392 Roy E. Dillard, Salina, Kan.	12951.5	4.74	614.3	1095	4—4	Valor's Crusader 179868	St. Croix La Belle 276768
¶44740	Brooklandwood Bonnie Lasse 407671 Joseph B. Kleinhans, Herbster, Wis.	11181.3	5.12	573.0	1095	4—0	Aiyukpa Golden Marmion 150519 A. R.	Challenger's Bonnie Girl 287165

¶44704	Regina's Africander's Gloria 462745 R. J. Austin, Newtown Square, Pa.	9609.3	5.54	532.2	1073	4—3	Regina's Africander 185881 A. R.	Gloria of Liseter Farm 284234
44760	Fred's Hot Scotch 395535 H. E. & M. B. Cann, West Chester, Pa.	8906.3	5.07	451.3	730	4—3	Brookmead's Fred 182183 A. R.	Princess Butterscotch 205627
44717	Whippernock's Becky 403924 H. W. Anderson, Sutherland, Va.	9376.6	4.65	435.9	1095	4—1	Oaks Farm Ambition 170706 A. R.	Easter Blossom 304638
44672	Crescent Nora 408151 George D. Pratt, Jr., New Milford, Conn.	7837.9	4.75	372.6	797	4—2	Crescent Holliston's Sequel 190528	Crescent Maru's May 319857
†44762	Lucy of Waterloo 399800 H. A. Carter, Connersville, Ind.	6130.2	5.52	338.6	542	4—4	Wendmere Foremost 151263 A. R.	Prudence of Waterloo 353709

CLASS D—Three and One-Half to Four Years

R°39931	Gaylord's Wistaria 430081 E. K. Gaylord, Oklahoma City, Okla.	15034.4	5.00	751.2	1090	3—6	Gaylord's Master Herald 195501 A. R.	Naomi of Mengus Farm 194077
R¶40374	Ward Acres Bossy 418688 Ward Foundation Corporation, New Rochelle, N. Y.	13221.8	4.99	660.3	1095	3—8	Nelson of Ward Acres 116841 A. R.	Ward Acres Milkmaid 337775
R¶39862	Sherwood Forest Royal Frances 407698 J. L. Pratt, Fredericksburg, Va.	13567.6	4.84	656.3	1095	3—11	Beulah's May Royal 149960 A. R.	Sherwood Forest's Arrogant Kay 354790
¶44747	Bet's Lady of High Hill 411295 D. O. Brant, Canoga Park, Calif.	11636.3	4.54	528.6	1095	3—11	Ward Acres Bet 155512 A. R.	Harvester's Helen of High Hill 293100
44662	Gold Branch D. Viola 482955 J. B. Roddey, Columbia, S. C.	10193.2	5.00	509.4	1095	3—8	Langwater Dauntless 164465 A. R.	Appin's Viola 186541
¶44778	Crusader's Barbara of Jo-Mar 434399 Roy E. Dillard, Salina, Kans.	9660.2	5.13	495.9	1060	3—9	Valor's Crusader 179868	Elmwood B's Bobby 312502
44683	Nakota Anita 522367 North Dakota Agricultural College, Agricultural College, N. Dak.	8810.6	5.52	486.1	730	3—6	Corium Ultimas' Jeremiah 158784 A. R.	Nakota May Cherry 205048
†44692	Alice of Owen's Place 502718 Dietrich Farms, Incorporated, Bremen, Ind.	9330.0	5.19	484.4	610	3—8	Elm Farm Sun Ray 176383 A. R.	Ann of Owen's Place 329815
44659	Ames Resolute Mayette 459744 Iowa State College, Ames, Iowa.	9913.4	4.66	462.2	926	3—10	Resolute Prince of Appanoose 144048	Burnetta's May of Oak Park 330242
44709	Liseter Creamcup 503151 R. J. Austin, Newtown Square, Pa.	7996.3	5.49	439.1	1052	3—7	Langwater Sunny 128826 A. R.	Creamcup Eclipse of Liseter Farm 242702
¶44705	Prince Clover's Belladonna 479100 R. J. Austin, Newtown Square, Pa.	9330.6	4.70	438.7	1094	3—9	Prince Clover of Liseter Farm 208413 A. R.	Belladonna of Liseter Farm 276853
44660	Cavalier Raider Gaiety 424921 Clemson Agricultural College, Clemson College, S. C.	8033.2	5.45	437.8	1094	3—8	Cavalier's Fern Raider 205758	Radiant Edith 363138
†44745	Emma of South City 420783 Boyd Farm Company, Uba City, Calif.	8822.8	4.76	419.6	610	3—7	Buck-Mor Don Juan 143843 A. R.	Frances Ludy of South City 327303
¶44713	Ultra Dawn of Walnut Grove 410522 Alderney Dairy Company, Morris Plains, N. J.	8815.8	4.63	408.2	657	3—10	Liberator of Walnut Grove 201354	Ultra Beatrice of Walnut Grove 225910
†44758	Rose Mary of Home Comfort Farm 514633 J. C. Calhoun, Grants Pass, Oregon.	8613.0	4.72	406.9	609	3—6	Theo-Vale Toreador 204680	Rogueland's Marie 402313
†44764	Anita of Waterloo 429621 H. A. Carter, Connersville, Ind.	7354.2	5.21	382.8	598	3—8	Wendmere Foremost 151263 A. R.	Waterloo Anne 330879
†44763	Julee of Waterloo 429619 H. A. Carter, Connersville, Ind.	6888.9	5.25	361.7	566	3—10	Wendmere Foremost 151263 A. R.	Mapleleaf's Flossie 139653
R†40261	Giermead Faith 440817 A. G. Wheeler, Lowell, Ind.	7405.5	4.85	359.2	610	3—10	Giermead Ann's Admiral 156691 A. R.	Thistledown Fairy 199545

CLASS E—Three to Three and One-Half Years

°¶44730	Hardwick's Opal 435372 Chester A. Lyon, Waynesboro, Pa.	11781.5	6.06	714.2	1095	3—3	Mixter Hardwick 107510 A. R.	Royelen's Secret Pearl 342551
¶44668	Glenburnie Viola 2d 482278 James E. Russell, Trenton, N. J.	12152.3	5.51	669.5	1094	3—3	Coker Rose Gold King 207483 A. R.	Glenburnie Viola 417863
44716	Playboy's Lily 423322 Stuart M. Aldrich, Rehoboth, Mass.	13159.2	4.74	623.1	1095	3—4	College King's Playboy 199664	Aldrich Farm Hollyhock 307213
¶44697	Argilla Elena May 420691 S. M. Merrill, Ipswich, Mass.	14481.3	4.30	622.7	1095	3—2	Dolly's Foremost of High Rock 67827 A. R.	Moorland Amiable Elena May 253046
44691	Klondike Jasmine 453447 Thurmond Chatham, Elkin, N. C.	11332.6	5.39	610.9	1095	3—0	Argilla Knight 193529 A. R.	Miller's Pauper Laxey 343617
44755	Gayoso Anna 492759 J. T. Buntin, Horn Lake, Miss	10523.3	5.75	605.6	1095	3—5	Gayoso Actor 194044 A. R.	Nan of Killarney Farms 135290
44767	Bright Blossom of Haven Hill 458097 William H. Champlin, Rochester, N. H.	10884.8	4.95	539.3	730	3—1	Honour of Haven Hill 178119 A. R.	Brightness of Haven Hill 312606
¶44757	Gayoso Marilla 445487 J. T. Buntin, Horn Lake, Miss.	11452.5	4.69	536.7	1095	3—4	Cooper's Marcander 196084 A. R.	Gayoso Marholla Ruby 288504
44727	Raemelton Golden Pat 433774 Est. F. B. Black, Mansfield, Ohio.	11098.3	4.67	517.8	1095	3—3	Chedco Laddie 139827 A. R.	Raemelton Pansy 318464
¶44679	Mt. Logan F. Garnet 444882 Mr. & Mrs. M. D. Vaughan, Chilicothe, Ohio.	10655.8	4.62	492.7	1095	3—0	St. James Champion's Francis 187837 A. R.	Julia's Pansy's Maxine 306391
44726	Raemelton Royal Bess 433777 Est. F. B. Black, Mansfield, Ohio.	9831.7	5.00	491.4	1095	3—3	Caumsett Shane 197342 A. R.	Raemelton Sunny Bess 318460
¶44804	Meadow Lawn Rose of Thornwood 418227 Mrs. E. M. Bricker, Northville, Mich.	11226.9	4.31	483.5	895	3—4	Thornwood Argyll 187829	Meadow Lawn Rose 147136
44788	Wren of Garden Creek 441041 M. Louisa Osborne, Canton, N. C.	10837.1	4.40	477.0	1094	3—4	Masterful of Garden Creek 174121 A. R.	Wanda of Garden Creek 269830
44790	V.S.A. Highland Lassie 508830 Vermont State School of Agriculture, Randolph Center, Vt.	9272.3	5.14	476.7	1095	3—1	Phillips Highland 192319	Red Echo Dauntless Gold Glass 260757
¶44782	Haven Hills Dorothea 485924 Est. George E. Dean, Albion, Mich.	9300.8	5.09	473.1	730	3—2	Haven Hills College Boy 207136 A. R.	Haven Hills Dorothy 313446
44678	Gold Boy's Selina of Gwynllan 441361 A. D. Thayer, Gwynedd Valley, Pa.	10994.5	4.30	472.5	1071	3—3	Valor's Gold Boy 187182 A. R.	Chestnutwold Selina 297480
44777	Cooper's Almond 435545 Tom Cooper, Ardmore, Okla.	9843.9	4.75	467.3	1073	3—4	Cooper's Alexander 191600	Gayoso King's Dairymaid 356371
R40546	Lakeside Katherine 429517 Henry M. Brown, Whitesboro, N. Y.	9092.8	5.02	456.9	755	3—2	Lakeside Prince 189724	Lakeside Helen 301857
¶44812	June of Begeacres 439133 E. J. Barrett, Slaterville Springs, N. Y.	8811.8	5.12	451.3	809	3—5	Rising Frost of Glendora 156528 A. R.	June of Fynmere 320339
44759	Esco's Mona 427327 H. E. & M. B. Cann, West Chester, Pa.	9217.4	4.70	433.5	658	3—5	Edgewood of Pencoyd 169733 A. R.	Hesheldon Sea Polly 302203
¶44810	Begeacres Ursula 439134 E. J. Barrett, Slaterville Springs, N. Y.	8137.4	5.21	423.9	827	3—4	Rising Frost of Glendora 156528 A. R.	Ursula of Fynmere 151190
44743	Marymoor Merenya 491982 Boyd Farm Company, Yuba City, Calif.	9662.4	4.31	416.2	730	3—3	Marymoor Luxury 226361	Marymoor Holly 491981
†44775	Favorite's Rose of Ellwood 455254 Doty Brothers, Goleta, Calif.	8908.3	4.35	387.7	610	3—4	Bonnie Doon Rose Ajax 202283	Garfield Favorite 360121
R¶40460	Aletha of Brooklawn 431253 Alderney Dairy Company, Morris Plains, N. J.	7339.9	5.18	380.0	588	3—1	Royelen 145123 A. R.	Aletha of Lindendell 302323
¶44746	Honey's Defiance 432345 Boyd Farm Company, Yuba City, Calif.	5519.1	6.53	360.2	714	3—5	Defiance of Kamilche 202821 A.R.	Honey of Delphi Dell 365709
¶44699	General's Cavalier General Dora 466848 Bureau of Dairy Industry, Columbia, S. C.	5995.4	6.00	359.7	1089	3—0	Upland's General 79094 A. R.	Cavalier's General's Dorcas 368449
44784	Haven Hills Wilma A 485923 Est. George E. Dean, Albion, Mich.	7209.6	4.88	352.0	730	3—0	Haven Hills College Boy 207136 A. R.	Haven Hills Wilma 414141

¶44728	Fairhaven Flora 494703 Frank B. Beasman, Sykesville, Md.	7557.2	4.63	349.8	740	3—0	Woodside Butter Q. Supreme 205653 A. R.	Fairhaven Kay 444973
†44714	Theo-Vale Aloha Kate 434920 Boyd Farm Company, Yuba City, Calif.	6493.4	4.60	298.8	606	3—2	Chicona Leander 128823	Theo-Vale Fay 340400

CLASS F—Two and One-Half to Three Years

°44766	C.F.'s Merriment 451912 Est. E. B. Cassatt, Berwyn, Pa.	13442.0	5.29	710.5	1095	2—7	Hill Girt Merry Nobleman 200622 A. R.	Frances Hyacinth 321377
°44711	Troutmere Pearl 452358 Adohr Milk Farms, Tarzana, Calif.	12016.9	5.54	665.8	807	2—11	Troutmere May Rose Cherub 202603	Royal's Patsy 341741
¶44689	Kenfleur's Dicta Marlene 534909 H. C. Horneman, Danville, Ill.	12076.6	5.37	648.4	1094	2—11	Dunwalke Dictator 167470 A. R.	Kenfleur's Princess Marlene 364545
44661	Anita Alert of Ridglydale 531956 W. Silas Ridgly, Decatur, Ill.	12800.2	4.90	627.8	1095	2—8	Green Meadow Alert 198651 A. R.	Maple Lane Africander's Anita 303113
¶44800	Quincy Ultra Buttercup 471351 John L. Dickinson, Charleston, W. Va.	13642.1	4.19	571.5	1095	2—10	Chestnutwold Ultra Beacon 136110 A. R.	Quincy Gladys 397414
¶44732	Brownlea Early Rose 535485 Charles G. Brown, Mansfield, Ohio.	11059.4	4.97	549.5	1083	2—11	Florham Barrister 203805 A. R.	Brownlea Roseleaf 2d 429189
44736	Maplewood Prima Donna 432352 Est. George V. Brown, Hopkinton, Mass.	10257.0	5.22	535.7	1005	2—10	Mount Hope Pendennis 150619	Cramond Phyllis 307901
44802	Quincy Ultra Veronica 471353 John L. Dickinson, Charleston, W. Va.	13626.2	3.85	524.0	1095	2—8	Chestnutwold Ultra Beacon 136110 A. R.	Empress of France 243978
¶44733	Cherub's Rose Bessie 479610 Donaldson Brown, Port Deposit, Md.	9369.7	5.50	515.3	1020	2—7	Cherub's Royal Challenger of Shorewood 97614 A. R.	B. Rose King's Bessie 313641
44799	Quincy Jupiter Bessian 471355 John L. Dickinson, Charlston, W. Va.	11726.8	4.35	510.3	1095	2—8	Brightside Jupiter 168813	Quincy Bessian 337567
¶44801	Quincy Ultra Poinsettia 471352 John L. Dickinson, Charleston, W. Va.	12016.8	4.24	509.8	1095	2—9	Chestnutwold Ultra Beacon 136110 A. R.	Brownlie Ultra Ann 362597
44721	Arizona Farms Wanda 457134 University of Arizona, Tucson, Ariz.	8843.0	5.55	491.2	838	2—7	Rippling Ruby's Royal 155508 A. R.	Arizona Farms Winnie 335316
¶44680	Mt. Logan F. Snowdrop 444883 Mr. & Mrs. M. D. Vaughan, Chillicothe, Ohio.	10076.4	4.79	483.1	1095	2—11	St. James Champion's Francis 187837 A. R.	Esther's Waneta 342670
44723	General's Raider Belle 477125 Bureau of Dairy Industry, Columbia, S. C.	8652.5	5.54	479.0	1095	2—7	Upland's General 79094 A. R.	Appin's Corinn 339080
¶44792	Longwood Jean 445069 Pierre S. du Pont, Kennett Square, Pa.	8894.8	4.86	432.7	1095	2—8	Langwater Cheer 187797 A. R.	Publican's Clare of Longwood 265382
†44773	Mirth of Birch Brae 452671 J. R. MacElroy, Jonesville, N. Y.	7849.0	4.67	366.3	610	2—8	Monitor of Birch Brae 216007	Brick Lodge Maxine 343478
¶44702	C. F.'s Great Hyacinth 443399 H. E. & M. B. Cann, West Chester, Pa.	6523.8	5.61	366.0	730	2—10	Queen's Brandy 204526	Violet Hyacinth 184630
†44806	Oakwold Marcia 486646 Krause & Tinkham, Ripon, Wis.	8635.5	3.95	341.5	610	2—11	Sunkist's Coronation of the Rancho 131624 A. R.	Verbena K. 393800
44720	U. of A. Queen's Royal Belle 447684 University of Arizona, Tucson, Ariz.	6291.0	5.29	333.1	584	2—10	Foremost Royal Bell Buoy 212940	Arizona Farm's Queen 372913
†44772	Happyholme Foremost's Helen 544246 George W. Emde, Lodi, Calif.	7852.6	4.22	331.5	610	2—10	Elberta's Foremost 169023	Heather of Chicona 278573
44791	Penstate Sybarite's Sunshine 427277 The Pennsylvania State College, State College, Pa.	6988.7	4.69	328.0	955	2—10	Penstate Sybarite's Mark 205168	Penstate Sybarite's Brightface 363037
†44761	Trudie of Waterloo 470725 H. A. Carter, Connersville, Ind.	6820.5	4.42	301.2	572	2—6	Resthaven Overseer 200861	Nora of Waterloo 389064

CLASS G—Under Two and One-Half Years

°44797	Maple Lane Africander's Girlie 469038 Fairlawn Farms, Inc., Adelphia, N. J.	12679.5	5.22	661.6	1094	2—1	Saugerties Africander 116932 A. R.	Maple Lane Monarch's Show Girl 389781
°44722	Friendship V.C. Clara Belle 460379 Otto A. Badenhausen, Brookside, N. J.	13580.2	4.52	614.5	1095	2—2	Valor's Climax 146507 A. R.	Friendship F. Belle 350390
°¶44682	Wyebrook Butter Queen 456059 C. L. A. Whitney, Loudonville, N. Y.	12262.4	4.92	603.2	1095	2—3	Wyebrook Victory 171569 A. R.	Wyebrook Brilliant Grace 233376
¶44695	Poppy of Kitchener 462357 Rosaline B. Hayden, Billerica, Mass.	11414.2	5.28	602.6	1095	2—3	Argilla Lord Henry 202281 A. R.	Velvet of Kitchener 382338
°¶44719	Bournedale Princess Coronet 476764 H. F. Andrus, Yonkers, N. Y.	11236.9	5.18	582.0	1095	2—0	Bournedale Allen Jay's King 205523	Atamannsit Princess Coronet 209561
44669	Limberlost's Annabelle 475785 W. F. Schacht, Huntington, Ind.	12183.9	4.64	565.4	1095	2—0	Broadcaster 120167 A. R.	Wrendale's Bell 356453
¶44808	Whimsy Rosemary 472556 Harlan Miller, Arlington, Vt.	11450.4	4.90	561.2	1095	2—0	Mount Hope Quicksilver 168200 A. R.	Victory of Whimsy 280787
¶44803	Roughwood Clove 473073 Ernest B. Dane, Center Harbor, N. H.	11431.1	4.89	559.3	1095	2—3	Florham Sensation 214338	Roughwood Chloe 389972
44769	Klondike Koramine 476987 Thurmond Chatham, Elkin, N. C.	12343.5	4.50	555.7	1095	2—2	Argilla Knight 193529 A. R.	Liberty Hill Gay Ora 360385
44667	Rose Tree Baron's Alice 538416 Rosenbaum & Bro., Inc., Mount Vernon, Ind.	10691.3	4.97	531.0	830	2—5	Franchester Baron 187685 A. R.	Rose Tree Alice 309155
¶44674	Goodleigh Royal Vanity Fair 489477 Dorrance Reynolds, Dallas, Pa.	11135.9	4.73	526.8	976	2—3	Tarbell Farms Royal Eugene 200374 A. R.	Goodleigh Golden Vanitie 337022
44685	Bolton's Verlinda 458715 Trustees of the University of Pennsylvania, Bristol, Pa.	10485.3	5.01	525.7	1095	2—1	General Trixie of Bolton 204048	Janette's Trixie Girl 346888
44670	Cesor La Noce's Marlene 505861 Charles E. Sorensen, Farmington, Mich.	11301.7	4.64	524.1	1095	2—2	Bournedale La Noce's Ambition 204515	Sedgley Laddie's Martha 452960
¶44696	Sedgley Foremost Rosemary 539457 Arthur Horton, Valparaiso, Ind.	9337.7	5.61	523.7	730	2—3	Foremost's Holliston 112292 A. R.	Sedgley L. Rosemary 414537
44793	Longwood Jewess 452811 Pierre S. du Pont, Kennett Square, Pa.	9254.7	5.44	503.4	1095	2—3	Nottingham Governor 168916 A. R.	Crown's Elgar 312632
¶44771	Appin's Ione 539022 C. S. McCall, Bennettsville, S. C.	9955.6	5.02	499.3	1095	2—5	Argilla Forecaster 205296	Appin's Flirt 449353
44725	Raemelton Royal Fortune 479509 Est. F. B. Black, Mansfield, Ohio.	12823.8	3.88	497.7	1095	2—4	Caumsett Shane 197342 A. R.	Raemelton Golden Cheer 365842
¶44738	Fritzlyn Roxanna 460030 William F. Fretz, Pipersville, Pa.	9658.2	4.94	477.5	1095	2—1	Florham Jupiter 185818 A. R.	Fritzlyn Roseate 383305
44789	General's Majesty Dimple 477127 Bureau of Dairy Industry, Columbia, S. C.	9218.0	5.15	474.5	1095	2—3	Upland's General 79094 A. R.	Coker Dolly Dimple 255639
44677	Polly of Cottonade 447294 William Sutherland, Fayetteville, N. C.	11005.7	4.30	473.5	1094	2—5	Klondike Gallant 188402 A. R.	Suda of Mary Brown Camp 321412
44742	Franchester Bounteous 469500 Chester C. Bolton, South Euclid, Ohio.	8501.0	5.52	469.0	1095	2—4	Gayoso Golden Beau 136609 A. R.	Franchester Convert 243151
¶44737	Fritzlyn Trojan's Ultra Gem 460029 William F. Fretz, Pipersville, Pa.	9342.0	4.93	460.3	1095	2—2	Supreme's Trojan 206630	Fritzlyn Gem's Pride 392024

44741	Franchester Buoyant 469499 Chester C. Bolton, South Euclid, Ohio.	8614.6	5.29	455.3	1095	2—5	Gayoso Golden Beau 136609 A. R.	Franchester Sensation 310647
¶44703	Meadow Lodge For-get-me-not 454071 S. W. Hayes, Oklahoma City, Okla.	11616.1	3.92	455.1	1092	2—3	Khasib's Pride 210208	Cooper's Africander's Trilby 311900
¶44676	Knight's Victoria 459181 William Sutherland, Fayetteville, N. C.	9233.5	4.90	452.4	1095	2—2	Star's Knight of Garden Creek 118792 A. R.	Harvester's Victoria 298532
¶44693	Franchester Baroness 450618 Chester C. Bolton, South Euclid, Ohio.	9093.0	4.66	423.4	1095	2—3	Gayoso Golden Beau 136609 A. R.	Franchester Solitaire 350839
44794	Longwood Jewell 453649 Pierre S. du Pont, Kennett Square, Pa.	8288.2	5.08	420.7	1095	2—3	Nottingham Governor 168916 A. R.	Longwood Halley 381130
¶44690	Edinham Farm Leap Year 495300 Leland C. Bingham, Ravenna, Ohio.	9387.9	4.46	418.7	1095	2—1	Gayhead's Hashmet 166075	Leap Year Rose of Lincoln Way 102492
44666	Harmony Hollow Rose 455685 Joseph M. Roebling, Harbourton, N. J.	7801.8	5.33	416.2	730	2—1	Coventry Villa's Sequel 208322	Harmony Hollow Katie 398861
44707	Liseter Belladonna's Nell 540141 R. J. Austin, Newtown Square, Pa.	7932.4	5.07	401.9	1095	2—3	Liseter Belladonna's Sunny 208412 A. R.	Sunny Golden Nell 385872
¶44706	Libelsun's Thea 479664 R. J. Austin, Newtown Square, Pa.	8361.5	4.75	397.4	1019	2—3	Liseter Belladonna's Sunny 208412 A. R.	Sunny Thea of Liseter Farm 347994
44749	Atlantis of Fairview 478996 M. C. Buckingham, Cornwall, Pa.	7168.4	5.49	393.6	1095	1—11	Dairy Maid's Warrior of Shuttlewick 79937 A. R.	Flandria Ultimas 349586
¶44684	Beechwood Request 463742 Joseph M. Roebling, Harbourton, N. J.	8109.9	4.80	389.0	1094	2—4	Langwater Rameses 130281 A. R.	Phylliston's Surprise of Cherry Hill 202805
¶44807	Belle's Nobel Anne of Rodman 422681 Est. V. M. Montgomery, Spartanburg, S. C.	7627.0	4.97	379.1	873	1—11	Chieftain's Nobel of Roseneath 195148	Starlight's Belle of Rodman 181794
¶44783	Haven Hills Wilma 2d 455344 Est. George E. Dean, Albion, Mich.	7879.8	4.79	377.1	730	2—2	Ultra May's Neptune 202481 A. R.	Haven Hills Wilma 414141
¶44686	Helen Royal Queen 463061 Henry W. Leeds, Westville, N. J.	7915.8	4.76	376.6	1095	2—3	Helen's Royal of Hill Girt 206809	Royal Madam Queen 341964
¶44715	Brooklawn's Duchess 463413 Alderney Dairy Company, Morris Plains, N. J.	5877.7	5.66	332.5	731	2—2	Florham King Master 206039 A. R.	Senator's Duchess 397021
†44675	Shoreland Mistletoe 537917 L. B. Stevens, Oconomowoc, Wis.	6467.1	5.01	324.3	610	2—0	Shoreland Sweetheart 217016	Shoreland Iris 388605
†44739	Dot of Daisy Lane 514030 Max Hurd, Barrington, Ill.	6888.4	4.62	318.2	610	2—5	Sequence's King of Thorn Hill 207698	Wendmere Hilaria 379521
¶44714	Brooklawn's Brandy 463414 Alderney Dairy Company, Morris Plains, N. J.	5659.5	5.60	316.9	654	2—1	Florham King Master 206039 A. R.	Stirrup Cup 376446
¶44731	Broadwater Dew Drop 464206 Frank B. Foster, Phoenixville, Pa.	5968.9	5.12	305.4	785	2—4	Langwater Hector 166127 A. R.	Broadwater Cynthia 311845
†44671	Shoreland Hyacinth 468077 L. B. Stevens, Oconomowoc, Wis.	7032.5	4.23	297.2	610	2—1	Langwater Pleasant Plains 196127 A. R.	Washington's Hyacinth 320607
†44701	Gordondale Charm 468492 L. E. Gordon, Nelsonville, Wis.	6716.8	4.17	280.0	610	2—4	Maherwood Trumpeter 201423 A. R.	Cherub's Rutila of Gordondale 254683
†44805	Oakwold Naomi 545683 Krause & Tinkham, Ripon, Wis.	6087.9	4.34	264.0	610	2—1	Oakwold Jupiter 222207	Oakwold Kismet 462624

Double Letter Class¶ Triple Letter Class† Exceeds Requirement by 100% or over° Re-entries R

Herd Improvement Records

Approved Records H. I. 6842 to H. I. 6897 with Re-entries

(Grade records and records that did not qualify are also listed)

Owner	H. I.	Name and Number	Class	Req. of B. Fat	Days in Milk	Total Number Milkings	Lbs. Milk	% of B. Fat	Lbs. B. Fat
Allen, G. Herbert, Allen Farm, Salt Point, New York.	R5479	Masterpiece Prudenella 464047	EHI	290.0	327	650	9421.9	4.49	422.6
Appleton, Francis R., Jr., Appleton Farms, Ipswich, Massachusetts.		Dixie of Appleton Farms 361934	AHI	360.0	316	629	7415.0	4.21	312.4
		Green Meadow Nectar 354411	AHI	360.0	308	616	7603.9	4.71	357.8
Arnold Brothers, Beaver Falls, Pennsylvania.	6842	Red Noble's Dora 470514	GHI	263.5	339	670	7163.6	5.03	360.2
Baird, Ben D., Baird's Dairy Farm, St. Augustine, Illinois.	6843	Baird's Blue Diamond 463292	GHI	261.0	361	713	7687.8	4.41	338.7
	6844	Baird's Bonita 478217	GHI	250.5	324	648	6666.1	4.44	296.1
Barber, Clarence G., Middleburgh, New York.		Barber's Nethla 275732	AHI	360.0	288	566	6345.1	5.42	343.8
Baur, Philip J., Witchwood Farms, Spring House, Pennsylvania.	6845	Camp Discharge Leader's May 507404	FHI	284.0	331	662	9726.6	4.83	470.0
Berendsen, Bernard, Phlox, Wisconsin.	R3023	Lassie's May of Berendsendale 451182	BHI	352.1	310	620	9504.0	4.60	437.1
	6846	Orpha's Nancy of Berendsendale 546601	GHI	250.5	365	730	7457.0	5.28	393.7
Bird, Charles S., Endean Farm, East Walpole, Massachusetts.	6847	Oaks Farm Juanita 410471	CHI	333.5	365	730	11254.6	4.78	538.3
Bridge, Laurence D., Springdale Farm, Webster Groves, Missouri.	6848	Springdale Farm Daisy 463897	EHI	294.3	318	636	9895.8	4.67	462.6
Burroughs, C. F., Bayville Farms, Lynnhaven, Virginia.	6849	Bayville Frolic 453873	FHI	272.1	365	730	7506.3	4.78	358.7
		Bayville Gay Mary 455223	GHI	262.0	324	648	5263.2	4.90	258.0
		Champion's Betsey of Bayville 470640	GHI	250.5	333	666	4545.4	5.03	228.6
	6850	Gaylark's Harvester's Cup 498892	GHI	254.1	365	760	6353.3	5.70	362.0
	R2749	Mobjack Daisy Dimple 390612	AHI	360.0	365	1095	13537.6	4.94	669.0
	6851	Raider's Actress of Paramount 468827	AHI	360.0	365	1095	11654.9	5.22	608.1
	6852	Royal Annie Laurie 498899	GHI	250.5	365	730	6472.6	5.49	355.2
Clark, Glenn, Hickory Grove Guernsey Farm, Eau Claire, Michigan.	R1708	Buttermaker of Hickory Grove 348292	AHI	360.0	365	730	11412.8	4.79	546.6
Cowham, C. F., Cowham Farm, Jackson, Michigan.	R5600	Blanch of Cowham Farm 339356	AHI	360.0	291	873	10105.8	4.64	469.2
	R4853	Raemelton Royal Anita 433779	EHI	302.6	364	1092	9827.8	4.48	440.7
		Raemelton Sunny Maid 370469	AHI	360.0	278	556	6226.2	5.27	328.2
Cunningham, Alan, Mrs., Indian Spring Farm, Millis, Massachusetts.	6853	Birchfield Ruda 377107	AHI	360.0	337	671	8820.9	4.51	397.9
	6854	Nancy of The Uplands 371775	AHI	360.0	365	722	9462.0	6.15	581.9
	6855	Westfield Farm Laughter 420969	AHI	360.0	365	730	12112.0	4.36	527.7
Dietrich Farms, Incorporated, Bremen, Indiana.	6856	Minnie of Owen's Place 454293	EHI	291.5	365	730	7271.6	5.02	364.9
	6857	Princess Jane of Owen's Place 510604	EHI	293.4	346	692	8201.8	5.61	460.5
		Susie of Rose Hill 161869	AHI	360.0	351	702	6063.5	4.81	291.9
	6858	Violet Trilby of Owen's Place 361874	AHI	360.0	322	641	8561.1	4.76	407.5
Dreibelbis, W. H. & Sons, Dreibelbis Farm, Shoemakersville, Pennsylvania.	6859	Dreibelbis' Noble Milkmaid 472678	GHI	266.7	295	590	6192.3	4.68	289.6
Duff, W. F. & Son, "Duffields," Lebanon, Indiana.	R5283	Cathleen Cinderella of Belvora 420285	DHI	317.1	365	730	8149.0	4.98	405.8
Eggimann, William H., Old Acres, Oregon City, Oregon.	6860	Jane of Grande Ronde Valley 448737	DHI	312.3	328	656	7633.8	5.17	394.8

Evans, E. S., Beverly Farms, Capac, Michigan.	6861	Chief's Beth of Silver Lake 272428	AHI	360.0	295	643	8956.7	6.09	545.1
	6862	Penasa Pilot's Bette 487736	GHI	262.1	280	611	4796.8	6.23	298.8
Frey, Carl F., Gilman, Illinois.	6863	Big Boy's Peggy 433554	DHI	317.4	365	730	7126.0	4.57	325.6
		Fairview Quessie's Hope 397070	BHI	352.6	313	624	5619.1	3.85	216.6
	R1152	Hornblend's Delight 365030	AHI	360.0	326	646	6600.5	5.80	382.8
Gleason, Fred C., Tamarack Ridge Farm, Sodus, Michigan.	R5427	Carolene of Tamarack Ridge 427122	EHI	299.7	365	787	13429.9	5.12	687.1
Green, Ralph H., Farina, Illinois.	6864	Rilma's Easter of Greenlea 355492	AHI	360.0	365	730	6729.3	6.04	406.4
		Sheba Yellow Belle of Greenlea 452067	AHI	360.0	321	642	5143.3	4.65	239.4
Hanna, H. M., Mrs., Stump Hollow Farms, Mentor, Ohio.	R1075	Rose of Stump Hollow Farm 393248	AHI	360.0	302	601	9205.4	4.23	389.4
Harrison, Herman E., Oneonta, New York.	6865	Sequel's Princess of Homestead 486464	GHI	259.3	365	730	5624.7	4.91	276.0
Harrison, Paul S., Oneonta, New York.	6866	Sequel's Pride of Homestead 486463	GHI	260.0	365	730	7270.5	4.53	329.0
Hartwick-Woodfield Company, Woodfield Farms, Jackson, Michigan.	R3695	Lady Hamilton of Harwood 404373	CHI	330.0	308	611	10286.1	4.16	428.4
Hescock, Robert E., Meadow Lake Farm, North Stonington, Connecticut.	6867	Jason's Diana 480105	GHI	252.9	365	730	6438.5	5.61	361.0
	6868	State Line Farm Betty 388154	AHI	360.0	365	1007	12103.2	4.51	546.3
Holdridge, H. A., Holdridge Farm, Medina, Ohio.	R5198	Brownlea Iris 477597	EHI	300.6	333	666	10430.0	4.56	475.7
	R5044	Itchen's Jewel of Fairview 327047	AHI	360.0	348	696	13064.0	4.25	555.6
Hudson Brothers, Meadow Lane Farm, Berrien Center, Michigan.		Fawn's Pride of Meadow Lane 429193	DHI	310.6	291	551	6188.5	4.61	285.1
Hunt, E. Burroughs, Trenton, New Jersey.	6869	Sunnyholme Fair Lady 478720	FHI	282.9	365	730	9414.4	5.08	478.5
Jeppson, George N., Oakholm Farm, Brookfield, Massachusetts.	6870	Oakholm's Helga 473650	GHI	256.8	332	653	5703.5	4.78	272.9
		Oakholm's Kalmia 398507	BHI	344.5	280	538	6483.3	4.99	323.7
Kaufman, L. G. & M. Y., Loma Farms, Marquette, Michigan.	6871	Loma Sergeant's Escanaba 426038	EHI	298.6	365	730	7960.0	5.91	470.3
Kirklin, Dale, Walnut Manor Farm, Kalamazoo, Michigan.	R3403	Walnut Manor Evelyn S. Grace 434523	AHI	360.0	365	730	10782.8	4.62	497.7
		Walnut Manor Katrina 552757	GHI	259.4	283	552	4921.0	4.98	245.3
Lavis, J. H. & Edith S., Hi-Lo Farms, Mason, Michigan.	R5299	Dot of Hi-Lo Farms 417802	AHI	360.0	343	682	10887.4	5.08	553.0
Little, W. D., Traders Point Guernsey Farm, New Augusta, Indiana.	6872	Pauline L. of Crane Farm 505017	AHI	360.0	212	424	8109.1	4.49	363.7
Marsh, Clarence J., Canandaigua, New York.		Douglaston Augusta Saxe 336284	AHI	360.0	305	610	7857.1	4.56	358.4
McIntosh, Florence P., Strathbran Farm, Cayuga, New York.	R5392	Strathbran Dora 422903	EHI	301.0	250	495	7196.5	4.81	345.8
Meyer Brothers, Olympia, Washington.	6873	Leila of Delphi Dell 544326	GHI	260.5	324	648	7358.5	5.60	412.0
	6874	Lena of Delphi Dell 546306	GHI	254.7	319	638	7759.3	5.41	420.1
	6875	Marymoor Heroine 442450	EHI	299.2	359	718	5966.7	5.39	321.6
Michigan State College, East Lansing, Michigan.	6876	Michigan Butter Boy's Biddie 446537	FHI	274.1	340	923	7654.4	4.73	362.3
Michigan State College, Kellogg Farm, Augusta, Michigan.	R1817	Kellogg Bonnie 427797	AHI	360.0	365	730	9523.3	4.33	412.5
	R1414	Kellogg Elsa 353499	AHI	360.0	365	730	10397.4	4.91	511.0
Michigan State College, Lake City, Michigan.	6877	Michigan Austell Ethel 240353	AHI	360.0	365	730	9226.6	4.87	449.2
	R2979	Michigan Butterfat Katey 367953	AHI	360.0	365	730	9422.5	5.43	511.4
		Michigan Butterfat Milena 406320	CHI	341.0	365	730	5910.1	5.47	323.5
Miller, Merle, Burlington, Washington.	6878	Nightingale of Chicona 533170	EHI	304.8	344	683	8375.9	5.71	478.3
Moss, W. E., Romeo, Michigan.	R3706	Brookwood's Rose Marie 399255	CHI	331.8	365	730	7831.0	4.53	355.0
	R3710	Miss Sunny of Greenfield 331219	AHI	360.0	365	730	9053.7	5.20	470.9
Mudgett, Vernon D., Deershorn Farm, Sterling Junction, Massachusetts.	6879	Deershorn Silver Gem 548488	GHI	262.3	334	668	8756.9	5.06	443.3
New Hampshire, University of, Durham, New Hampshire.	6880	U.N.H. Fearless Bountiful 456528	FHI	274.6	305	610	6699.9	5.04	337.5
New Jersey Agricultural Experiment Station, Sussex, New Jersey.	R4870	Laura of Lusscroft 324674	AHI	360.0	365	730	10031.1	4.90	491.1
	R5218	N.J.E.S. Stars Ava Cherry 396231	CHI	340.3	307	614	7529.6	5.66	426.0
Nimtz, Will, Hickory Grove Guernsey Farm, Eau Claire, Michigan.	R3146	Carola of Hickory Grove 395589	BHI	346.4	365	879	13379.3	5.11	684.3
	R5145	Rosalie of Hickory Grove 418453	DHI	321.3	365	730	9054.9	5.24	474.6
Onderdonk, Dorothy A., Elmwood Farm, Hall, New York.	R5507	Monie's Honey-Do of Elmwood 381598	AHI	360.0	365	728	7752.3	5.07	392.9
	R5311	Patty's Valentine of Elmwood 366451	AHI	360.0	310	620	8962.0	5.40	483.9
Onderdonk, Willard B., Elmwood Farm, Hall, New York.	R4801	Princess Anne's Addition 439003	EHI	303.7	365	730	12652.5	4.55	576.1
Padden, James J., Golden West Guernsey Farm, Vancouver, Washington.	6881	Baby Ruth of Golden West 434813	EHI	296.3	342	684	9067.3	5.51	499.3
		Madeline of Golden West 459541	GHI	260.9	324	648	5541.1	4.45	246.7
		Primrose of Golden West 317453	AHI	360.0	243	486	3415.2	4.47	152.5
		Royal Queen of Golden West 435683	EHI	293.0	284	568	3758.4	4.65	174.7
Reed, Theo. P. & Son, Meadow Lane Guernsey Farm, Pennington, New Jersey.	6882	Norwood Rosalie 375550	AHI	360.0	326	652	8756.7	4.72	413.1
Robinson, Neil S., Lokshello Farm, Mansfield, Ohio.		Lokshello Ernestine 431649	EHI	295.2	321	642	5080.7	4.58	232.6
	R5316	Lokshello Eula 431650	EHI	293.7	365	730	8321.4	4.57	380.1
Romeo Farms, Incorporated, Romeo, Michigan.		Fayor's Lura of Rolans 264774	AHI	360.0	289	578	4331.0	5.30	229.5
	R5226	Lillian of Sylvan Glade Farm 240880	AHI	360.0	337	864	9663.3	4.30	415.5
	R4241	Lorna's Genista of Capitol View 210742	AHI	360.0	365	918	9077.6	5.20	472.3
	R4387	Royal Doris of Silver Maples 324573	AHI	360.0	361	958	11466.7	4.65	533.4
Roussel, D. H. & Folse, E. J., Norwood Farms, Marrero, Louisiana.	6883	Gayoso Queen 340570	AHI	360.0	343	735	9453.0	5.12	484.0
	6884	Gayoso Sunflower 481461	DHI	321.3	365	730	10519.7	4.86	511.1
	6885	Norwood Beatrice's Polly 466644	FHI	269.7	365	730	8518.3	4.32	368.0
Ruehs, E. W., Rosemont Farm, Caledonia, Michigan.	6886	Rosemont Darkey 548530	GHI	251.4	365	730	8795.2	4.81	423.0
	6887	Rosemont Dica 266823	AHI	360.0	315	627	11073.7	3.89	430.8
	R4326	Rosemont Fly 488461	DHI	313.3	336	672	12851.0	4.23	543.8
	R5460	Rosemont Lou 373703	AHI	360.0	365	730	7828.8	5.34	417.9
	R5462	Rosemont Madge 2d 474095	CHI	331.8	365	730	11347.9	4.92	558.3
Schepflin, Paul E., Wilema Farms, Fremont, Ohio.	6888	Franchester Mercy 469497	GHI	260.0	365	872	6455.5	5.14	332.0
	6889	Franchester Millicent 476324	GHI	264.5	365	864	7397.1	4.90	362.2
Snyder, J. Herbert, Locustcrest Farm, Union Bridge, Maryland.	R1276	Locustcrest LaBelle 364716	AHI	360.0	360	718	9050.7	4.78	432.5
Steinke, R. A., Sodus, Michigan.	R5523	Lucille's Beauty of Mt. Pleasant 470512	FHI	283.7	350	700	11433.7	4.69	536.0
	R5329	Margie's Pearl of Mt. Pleasant 470511	EHI	292.1	345	690	9719.4	4.73	459.5
Stump, John A., Sodus, Michigan.	6890	Bertha of Pipestone Creek 491546	GHI	254.3	333	663	6849.1	5.16	353.2
Thurow, William J. & Son, Scottville, Michigan.	R5160	Yoeland's Rosie 303691	AHI	360.0	302	604	8478.9	4.57	387.1
Upjohn, W. E., Estate, Upjohn Richland Farms, Richland, Michigan.		Boulder Bridge Flora 359130	AHI	360.0	290	575	6740.0	4.52	304.8
	R5403	Sweet Lass of Richland Farms 450856	EHI	290.4	302	598	10226.8	4.67	477.1
		Upjohn Richland Farms Fondy 393708	AHI	360.0	299	595	8167.5	4.16	339.6
	R3854	Upjohn Richland Farms Solstice 414094	CHI	328.9	308	612	7576.3	5.24	397.1
Upjohn Richland Farms, Richland, Michigan.	R3853	Green Vale Chimes 467503	CHI	338.0	291	567	8242.9	5.17	426.3
	R2406	Haven Hills Martha 345886	AHI	360.0	365	730	7415.8	5.33	395.2
West Hill Farms, Incorporated, Stamford, Connecticut.	6891	Slogan's Royal Maggie 544195	GHI	250.5	332	661	5733.2	4.72	270.6
	R5260	Sonny's Buckeye Maggie 501823	CHI	324.9	365	730	7922.8	4.79	379.4
Wineman, Henry, Jr., Wineman Farm, Howell, Michigan.	6892	Marian of Weller View 330445	AHI	360.0	348	713	9456.5	4.79	452.6
	6893	Rosemont Mabel 470633	CHI	331.3	365	767	10085.5	4.48	452.0
Yoder, J. S., Wooster, Ohio.	6894	Katherine of Cedar Lane 437843	EHI	302.1	317	628	6015.1	5.73	344.8
	6895	Peerless Daisy of Cedar Lane 470487	GHI	257.6	338	673	6877.2	5.38	369.7
Young, A. J., Great Elm Farm, Dover, New Hampshire.	6896	Great Elm Bella 550405	FHI	282.9	365	901	8561.4	5.09	435.4
	6897	Great Elm Princess 550406	FHI	269.9	365	758	5880.6	5.41	318.0

Re-entries R

Three Generations of Beauties

VALOR'S BEAUTY 369564
Sr. and Grand Champion, Maryland and Illinois. 1st prize, Eastern States, Ohio, Trenton, Far Hills.

The Following Animals in Our Herd

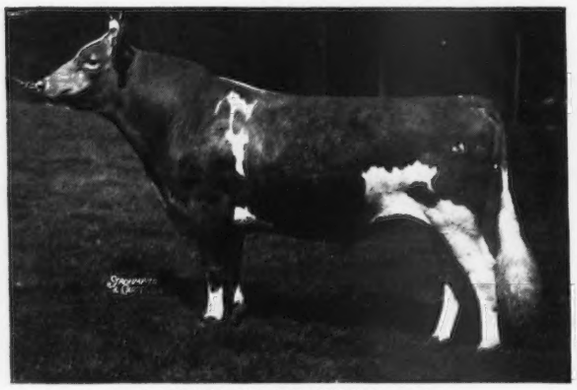

LANGWATER ROMULUS 227598
Sire: Langwater Merrymaker 166128
Dam: Langwater Country Flower 204359
15106.3—790.4—A
Dam of Langwater Country Blossom 307376
15080.5—729.9—AA

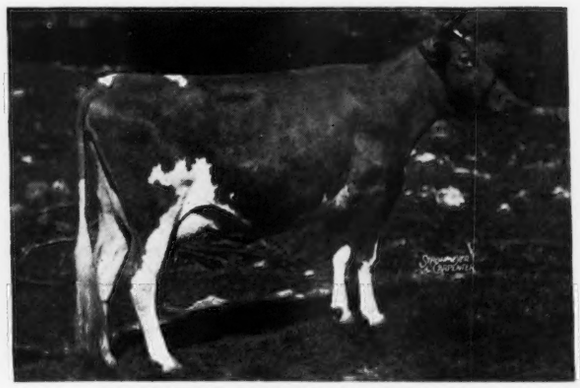

VALLEVUE BUTTERFAT BEAUTY 447883
11994.0—619.2—GG
Dam: Valor's Beauty 369564

COLDSPRING'S ROMULUS BEAUTY 538172
Sire: Langwater Romulus 227598
Dam: Vallevue Butterfat Beauty 447883

BULL CALF
Picture Not Taken

COLDSPRING'S ROMULUS COUNTRYMAN 265178
Sire: Langwater Romulus 227598
Dam: Vallevue Butterfat Beauty 447883

No. 57 Accredited for Bang's *Accredited Since 1928 Accredited T. B.*

COLDSPRINGS FARM

S. C. Price, *Owner*
HAZELTON, PA.

St. Johns, Penna.

George W. Snyder, *Manager*
ST. JOHNS, PA.